UNIVERSITY OF CALIFORNIA
OCT 14 1947

The Weather
Today—Cloudy in morning, some sunshine and warm in afternoon; high about 78. Yesterday—High, 77 at 2:58 p. m.; low, 54 at 3:58 a. m. (Map and details on Page 17)

Phone NA. 4200

The Washington Post

LIBRARY
UNIV OF CALIF
BERKELEY 4, CALIF.
11-C DS
6 1 48

Win Army-Navy Football Tickets!
Pick this week's grid winners—See sports section for full details.

Phone NA. 4200

NO. 26,045 — Entered as Second Class Matter, Postoffice, Washington, D. C. — Copyright, 1947, By The Washington Post Company. — WASHINGTON: TUESDAY, OCTOBER 7, 1947

CARRIER DELIVERY PER MONTH: Daily & Sunday $1.35 City Zone $1.50 elsewhere; Daily Only .90 " " .90 " ; Sunday Only .45 " " .45 " — SINGLE COPY PRICE: Sunday (elsewhere) .15; Daily .05; Sunday (city zone) .10

Reds Reject 'Horse Trade' On Warfare In Greece

Such a Proposal Shows U. S. Charges Not Worth a Hoot, Vishinsky Declares

By Ferdinand Kuhn, Jr.
Post Reporter

Lake Success, N. Y., Oct. 6.—Andrei Vishinsky of Russia today followed up the new Communist manifesto of yesterday by rejecting any compromise on the border warfare in north Greece.

He denounced as a "horse trade" last Saturday's offer by the United States to drop its indictment of Greece's Communist neighbors if they approved the creation of an Assembly commission to watch the border.

Such a proposal, Vishinsky told the Assembly's political committee, showed that the United States did not believe the truth of its own accusation. The American charges, embodied in a resolution now before the Assembly's committee, are that Yugoslavia, Bulgaria and Greece have been guilty of helping the Greek guerillas.

Cites Earlier Charges

"Have we forgotten," Vishinsky asked, "how the United States beat all the drums for months, and how all the birds screeched from all the New York rooftops for months, about the wicked sins of Yugoslavia, Bulgaria and Albania?"

This was a reference to the long debates in the Security Council on the same subject.

"By agreeing to waive these charges now, the United States demonstrates that all its accusations were not worth a hoot," he went on.

"It's about time to remember that we are no longer in the nursery here. It's about time to quit playing cat and mouse on this Greek issue. It's about time to stop making deals.

"There are certain moral values, like truth and honor, that cannot be left at the mercy of certain countries that fish in troubled waters to serve their own ends.

Leave It to Greeks

"The Soviet delegation is convinced that the only right and just method of solving this problem is immediately to withdraw foreign troops as well as all kinds of military and civil instructors and so-called experts, and give the Greek people an opportunity to settle their own problems themselves."

The Greek people should have a chance to act, he said, on a basis of "democratic principles" and "good-neighborly" relations with the other Balkan nations.

Vishinsky's speech left many of the non-Soviet delegations determined to vote for an indictment of Greece's northern neighbors as well as for the creation of an Assembly commission on the spot.

Canada's spokesman, Minister of Justice James L. Ilsley, told the committee afterward that Vishinsky had left no alternative but to find the northern neighbors guilty.

And the Netherlands delegate,

See NATIONS, Page 6, Column 5

Pakistan State Is Surrounded By Indian Forces

New Delhi, India, Oct. 6 (U.P.)—Strong Indian army, navy and air force units landed on Kathiawar Peninsula in a surprise move yesterday and surrounded the small princely state of Junagadh which has joined Jakistan under its Moslem ruled, the government announced today.

Indian forces made an amphibious landing at Porbandar, midway between Bombay and Karachi. They were ordered to cut off Junagadh's sea lanes to Pakistan but not to penetrate Junagadh territory or intimidate any Moslem populations in neighboring states.

India's move climaxed weeks of wrangling with Pakistan over Junagadh's right to join Pakistan. The state has an approximate 80 per cent Hindu population although it is ruled by a Moslem, Nawab Sir Mahabat Khanrasul Khanji.

Post Ad Finds Lost Watch First Day

Lose something valuable? A Post want ad takes your plea for aid into thousands of homes—usually with quick success. Mrs. B. C. of McKinley Street N.W. lost a gold watch the other day, ran an ad in The Post and had her watch back within 24 hours.

For finding lost things, for selling used furniture, for solving your housing problem . . . Post want ads are tops. Use them often. Call NAtional 4200.

Austria Seen as Target

Communist International Believed Brewing New Rows

London, Oct. 6 (AP).—Diplomatic sources said today creation of a new international Communist organization was the signal for openly intensified political and possibly economic warfare between the Soviet Union and the Western powers.

Reports from European capitals indicated such a conflict was already brewing in the wake of yesterday's announcement that Communists in nine countries had banded together to fight "American imperialism."

Diplomatic informants saw the move as Russia's counter-strategy to the Marshall Plan for European reconstruction through mutual cooperation.

In Vienna, diplomatic sources said the Austrian government, convinced there is no possibility of agreement between the Allies on the Austrian treaty, had launched an all-out attack against Communist propaganda and tactics.

"We cannot allow Austria to become another Hungary, a high Austrian official was quoted as saying. "We must not let the Communists secure a dictatorship of the minority. Therefore we must expose their aims and their methods at every possible opportunity."

An informant said Austria based its hopes for salvation on the Marshall Plan, and declared the government would not dare to attempt an offensive against the Communist without at least the moral support of the Western powers, notably the United States. The Russians, through their occupation forces, control Austria's bread basket and most important industrial regions.

In Berlin, Western military government officials predicted the Communists would launch strikes and demonstrations in the Ruhr to be timed with the scheduled dismantlings of German factories for reparations.

Officials said such an attack would have the purpose of undermining British-American efforts to put western Germany on its feet so that a German collapse might jeopardize the success of the Marshall Plan.

The coal mines are a key factor in European recovery. In some mines more than 40 per cent of the workers are Communists.

The British Foreign Office said the new Communist organization would be given "close attention and study."

There was no indication from either British or American sources as to whether the document would

See REDS, Page 6, Column 4

Jacksonville Beaches Hit By New Storm

'Unprecedented' Tides Threaten to Wash Homes Into Ocean

Jacksonville, Fla., Oct. 6 (U.P.)—An unexpected tropical storm with winds up to 80 miles an hour began lashing the Atlantic seaboard today, and brought "unprecedented" tides to the beaches east of Jacksonville, where high seas last week took a one-million-dollar damage toll.

Northeast storm warnings were hauled up from Mayport, Fla., to Cape Hatteras.

Huge waves were piling onto Jacksonville, Neptune and Atlantic beaches threatened to wash homes into the ocean and slosh into business districts.

Police Chief Jarboe of Neptune Beach appealed by radio for "every able-bodied citizen to come immediately with at least five sandbags—more if possible" to bulwark the dunes protecting the town. The Navy and Coast Guard sent 300 men to man the beaches, already deeply gullied by the September 28 storm and subsequent tides.

Purple Gang Linked To $500,000 Raid

Cleveland, Oct. 6 (U.P.)—Police today said they had received information possibly linking the $500,000 Mounds Club robbery last week with the notorious Purple Gange of the Detroit-Toledo area.

A former member of the gang, police said, reported he had been invited to take part in the raid.

Bomb Blows Hole In Ramadier's Home

Paris, Oct. 6.—A bomb exploded in the garden of Premier Paul Ramadier's home in southern France at 1:30 a. m. today, two hours after he had left for Paris. It blew a hole in the house, but no one was injured.

Police believe the would-be assassin is a local Communist.

Soviet Coal Output

London, Oct. 6 (U.P.)—Radio Moscow announced today Soviet coal production has topped the pre-war level.

Clay, Smith Flying Here For Parley

Expected to Confer On November Meeting Of Foreign Ministers

Berlin, Oct. 6 (U.P.)—Gen. Lucius D. Clay and United States Ambassador to Moscow Walter Bedell Smith left Berlin by plane today for Washington to confer with high Government officials in what was believed to be preparation for the November foreign ministers meeting in London.

Gen. Clay

Robert D. Murphy, special State Department representative in Berlin, also was aboard.

There was strong feeling in Berlin that the November conference would fail to accomplish anything definite toward unification of Germany.

Germans in the Russian zone told of reports the conference will be followed by a Russian call for a plebiscite in the east to make the Soviet zone of Germany a separate nation, ruled from Moscow.

In Washington, Clay said he would discuss financial matters with the War Department, because additional appropriations will be needed to keep military government operating through the fiscal year.

Democrats Break 238-Year Record

Ridgefield, Conn., Oct. 6 (U.P.)—Democrats won their first victory in the 238-year-old histroy of this town today when Democrat Harry Hull defeated John Smith, a Republican, for the office of selectman.

5 Tons of Matches Burn for 5 Hours

Nice, France, Oct. 6 (U.P.)—A box-car loaded with five tons of kitchen matches caught fire near Cannes today, causing $8,000 damage. It took workmen five hours to extinguish the blaze.

Van Wagoner Appointed

Berline, Oct. 6 (U.P.)—Murray D. Van Wagoner, former governor of Michigan, was named military governor of Bavaria today by Gen. Lucius D. Clay. He will assume his duties in November.

While Police Check Parking

Victim Saves $3000 in Holdup; $1500 Taken by Two Bandits

(Picture on Page 4)

By Sam Zagoria
Post Reporter

A 38-year-old unarmed office manager of slight stature and light weight saved his firm $3000 in cash yesterday, although he was forced to give up more than $1500 in a daring sidewalk holdup.

The Ninth Precinct, in which the holdup took place, had only two foot policemen on duty in the precinct at the time of the holdup, precinct officials revealed. These two were assigned to the overtime parking detail.

The man, John J. Tucker, a former serviceman, was carrying a paper bag containing $1500 in bills, $27 in coins and $5470 in checks to the northeast branch of the Hamilton National Bank at 8th and H sts. ne. for deposit. He had and additional $3000 cash, also intended for deposit, in his pants pocket.

As he was about to enter the 8th st. side entrance of the bank about 11:20 a. m., a man stepped from between two parked cars and poked a gun into his side, ordering, "Give me that bag," he told police.

Tucker, employed by the Morris Bressler & Co. wholesale poultry, butter and egg firm, admitted he "was scared," but nevertheless heaved the bag into the front yard of the residence at 805 8th st. ne.

A second man darted past him, snatching up the bag, and raced into an alley behind the H st. stores heading toward 9th st. ne., Tucker told police. Tucker immediately took after the fleeing man. The gunman hailed a passing cab, Tucker said.

The man with the money-laden sack eluded him. Police summoned to the crowded business section cruised the area for several hours with Tucker attempting to spot the holdup pair. Two men were held for questioning, but

See HOLDUP, Page 4, Column 4

71,548 See Yanks Win World Series

Page Hero in 5-2 Victory Over Bums; Brown Connects With Pinch Double

By Shirley Povich
Post Reporter

Yankee Stadium, New York, Oct. 6.—The new baseball champions of the universe are the New York Yankees, ushered into that role today, past the fighting, clawing Brooklyn Dodgers by Joseph Francis Page, tall, left-handed citizen of Cherry Valley, Pa.

They beat the Dodgers, 5 to 2, in the seventh and decisive contest of this World Series before 71,548 who sat in on baseball's first two-million-dollar series and saw Page seal the Dodgers' doom with one-hit relief pitching in the last five innings.

Page and Bobby Brown—they were the guys who swung the victory to the Yankees and declawed the Dodgers who were bouncing along with a 2-1 lead today and threatening to slap the Yankees down in a World Series upset.

Brown's Hit Was the Payoff

Brown, the Seattle kid, who couldn't make a regular job in the Yankee infield, came off the bench as a pinchhitter in the fourth inning and struck the big blow of the ball game—and a World Series record fell.

It was Brown batting for Yankee Pitcher Bill Bevens in that fourth with the Dodgers in front, 2-1, and making his third consecutive pinchhit in a World Series. What he hit was a double off Brooklyn Starter Hal Gregg, a flaming drive into left field that scored the tying run and put the winning run in position to score on Tommy Henrich's single to right that followed.

Then it was that Page took charge to deflate the Dodgers for the rest of the ball game and pitch distress at all Brooklyn. Manager Bucky Harris wheeled him into the contest as the Yanks' third pitcher after the Dodgers slugged Frank Shea out of the box and were making menacing gestures at Bill Bevens.

Page Invincible

The 6-foot 3-inch Page, who had shattered a major league record by pitching in 56 games during the Yankees' pennant drive, held the Yankee's lead safe with an artistic five-inning job. For the next four innings, the Dodgers not only couldn't get a hit off Page, they didn't even get to first base in any manner.

He did give up one hit to the Dodgers in the ninth when Eddie Miksis singled with one out to fan the last-ditch hopes of Brooklyn, but at that point Little Phil Rizzuto took a hand for the Yankees.

Rizzuto, who made three of the Yankees' hits today, drove in their first run, and figured in two more, plus stealing a base, poleaxed the Dodgers on the final

See SERIES, Page 15, Column 3

Larry MacPhail Retires As Head of Yankees

Larry MacPhail, head of the New York Yankees, announced in New York yesterday after his team won the World Series that he is retiring from baseball, effective at once. MacPhail disclosed that he is in "poor health" and has "had enough" after 20 stormy years in the game.

Throw Out Red Leaders, Unions Told

Labor Is Defended By Schwellenbach; Row Over Lewis May Divide AFL

San Francisco, Oct. 6 (INS).—Secretary of Labor Lewis B. Schwellenbach strongly defended organized labor today but urged that union leaders under domination of "a foreign power" be thrown out bodily.

Schwellenbach told the sixty-sixth American Federation of Labor Convention that union leadership should carry on "in the same spirit as in the days of Gompers (the late President Samuel Gompers of the AFL.)

But he cited two types of leaders who have brought discredit to unions—the complacent, satisfied type who should be retired and those who "carry out the directions which are given them by some foreign power."

Should Be Turned Out

The latter group, he recommended, should be "picked up by the seat of the pants and the nape of the neck and thrown out bodily."

Other highlights of the opening day of the convention included:

1. A bitter fight that may split the federation was reliably reported swirling around the head of John L. Lewis over his refusal to sign a non-Communist affidavit.

2. President William Green bitterly assailed the Taft-Hartley Act, called for its repeal and for the defeat of all members of Congress who supported it. Green also denounced communism.

Secretary Schwellenbach listed the high cost of living as the principal issue before the country today. He called upon the AFL to support President Truman's program for saving food to feed Europe.

Doesn't Blame Labor

The Labor Secretary said there was "a relationship" between wage increases and price increases but asserted the wage earners were not "exclusively responsible" for high prices.

He contrasted a 45 per cent drop in the savings of wage earners of between 1945 and 1946 with an increase to 857 million dollars in corporation profits in the first quarter of 1947 as compared with the same period in 1946.

Schwellenbach ridiculed Senator Robert A. Taft (R., Ohio) for saying tha ttax reduction as proposed by the GOP majority in Congress and vetoed by President Truman would enable people to meet high prices. He contended the vast majority of Americans would have

See AFL, Page 4, Column 5

CIO Textile Workers To Comply With Law

Boston, Oct. 6 (U.P.)—Officers of the Textile Workers of America, fourth largest CIO affiliate, announced tonight they would comply with one of the most bitterly contested provisions of the Taft-Hartley law by filing non-Communist affidavits.

The textile union thus became the first major CIO group to accept the Taft-Hartley ruling that union officials must swear they are not Communists in order that their union may qualify for services of the National Labor Relations Board.

Operation Televised

Pain Held Last Consideration In Correct Ailment Diagnosis

Surgical Operation Shown on Television 1st Time in History

Doctors Advised Complaints Not Always Reliable

By N. S. Haseltine
Post Reporter

The first public television broadcast of a surgical operation was presented here yesterday as a special feature of the eighteenth annual scientific assembly of the District Medical Society.

It was performed in a Georgetown University Hospital operating room with a minimum of pain, discomfort and danger of infection to the anonymous patient. It was presented to the public by Dumont television studios with a minimum of unpleasantness to the viewers.

Today, the same television system proposes to telecast another operation, this one from Doctors' Hospital. The patient is a woman; the operation scheduled is a unilateral mastectomy, or surgical removal of one breast.

Television sponsors said today's program will be presented, like yesterday's appendectomy, "with delicacy."

Yesterday's televised operation was performed on a 23-year-old man who suffered his second attack of appendicitis before his recent entry into Georgetown University Hospital. He agreed to be the television guinea pig and was conscious throughout the operation.

The television cameras followed the patient and operating room procedure from his admittance to the room to his wan smile when he

See VIEW, Page 2, Column 2

Physicians of the Washington area were told here yesterday that their patients' pain should be the doctors' "last consideration."

"In modern medicine," declared Dr. Louis M. A. Krause, "the first and most important step is careful, correct diagnosis. The last should be relief of pain by treatment for the patients' symtoms.

Dr. Krause, associate professor of medicine at the University of Maryland, spoke before a luncheon session of the eighteenth annual scientific assembly of the District Medical Society, at Hotel Statler. Nearly 2500 physicians are participating in the three-day conclave which opened here yesterday.

The speaker also advised the doctors to leave their practices occasionally for vacations or to attend scientific meetings.

"Take a vacation and widen your horizons and you'll double your value to your practice," he declared.

Comparing improvements in the practice of medicine today with progress in transportation from the stagecoach era to modern air travel, Dr. Krause said that "today's number of specific remedies available to physicians call for accurate diagnoses.

"We can no longer be content to

See MEDICAL, Page 2, Column 3

Midwest Markets Hike Grain Margins to 33% To Curb Speculation

Example of Self-Denial

Fish and Cheese to Feature Trumans' 1st Meatless Menu

A cheese souffle and salmon steak will be served at the White House today, as President Truman and the members of his family observe the first of the "no-meat" days of self-denial.

On Thursday, the first of the "no poultry, no eggs" days, the White House family will have stuffed peppers for luncheon and baked ham for dinner.

The menus, announced last night by Charles Luckman, were prepared by Mrs. Mary E. Sharpe, executive housekeeper of the White House. They were in line with President Truman's directive, calling on all Government agencies and the armed services to observe the program for food conservation drawn up by the Citizens Food Committee.

The menus are as follows:

For Tuesday, October 7:	For Thursday, October 9
LUNCHEON	LUNCHEON
Grapefruit	Corn Soup
Cheese Souffle	Peppers stuffed with Rice and Mushrooms
Buttered Peas	Lima Beans
Grilled Tomatoes	Glazed Carrots
Chocolate Pudding	Baked Apples
DINNER	DINNER
Clear Chicken Soup	Melon Balls
Broiled Salmon Steak	Baked Ham
Scalloped Potatoes	Baked Sweet Potatoes
String Beans	Asparagus
Sauteed Eggplant	Cauliflower
Perfection Salad	Green Salad
Sliced Peaches	Coffee Mallow

Perfection Salad Recipe

The recipe for Perfection Salad is as follows:

PERFECTION SALAD

1 tablespoon granulated gelatin, soaked in
¼ cup cold water
1 cup boiling water
¼ cup vinegar
2 tablespoons lemon juice
1 teaspoon salt

As jelly begins to thicken, fold in 1½ teaspoons chopped onion, ½ cup shredded cabbage, celery and 1½ tablespoons pimiento or green pepper, finely cut.

The recipe for Coffee Mallow is as follows:

COFFEE MALLOW

16 marshmallows
½ cup hot coffee
1 cup heavy cream
½ teaspoon vanilla

Cut marshmallows in quarters with wet scissors. Add coffee. Cook in double boiler until melted. Cool. When beginning to thicken, fold in cream beaten stiff and add vanilla. Mold in dessert glasses. Serves 6.

President's Request Heeded as Meatless Program Sets Off Wide Price Break

By John W. Ball
Post Reporter

The campaign of President Truman's Citizens Food Committee for voluntary food rationing got off to a good start yesterday.

Within a few hours after receipt of a telegram from the Commodities Exchange Commission requesting higher margin requirements for grain futures, the Chicago Board of Trade voted to require margins of one-third of the sum involved, beginning at once. Directors of Minneapolis and Kansas City exchanges quickly followed suit.

This new margin amounts to about double the previous requirement and conforms to a request made of the exchanges several weeks ago by Agriculture Department officials. The action voted yesterday forecasts similar action by the other commodity exchanges. President Truman called for such action in his Sunday night broadcast urging the Nation to cooperate in conserving food.

Meatless Test Today

The new program will get its first test today—the first Meatless Tuesday for the country since World War I days.

Designed to reduce prices at home and to conserve food for export to food-deficit countries, the program for Meatless Tuesdays and Eggless and Fowl-less Thursdays, was credited with halting the bull market in food commodities that has been steadily boosting prices for months.

Late yesterday the committee caught up with an oversight when it urged the public Sunday night to do without poultry on Thursdays. Special dispensation was granted for poultry on Thanksgiving Day, Christmas and New Years—all traditional turkey, goose or chicken days, and all this year falling on Thursday.

During those holiday weeks the committee urges the public to refrain from eggs and poultry on the Mondays preceding the holidays.

Catholics Not Excepted

In response to inquiries, the committee announced that it would not relent on its dictum for Meatless Tuesday for members of religious bodies who already refrain from meat at least one day a week. Many such inquiries originated from members of the Roman Catholic faith, who now observe Friday as a day without meat.

Shortly after the opening of trading yesterday prices dropped in nearly all important commodity exchanges. The extent of the slump is shown by the Dow-Jones Commodity Future Index, which went down 2.59 points to 155.49 per cent of the 1926 base figure.

Butter dropped its full limit of 3 cents a pound at Chicago; eggs followed suit, dropping the full 2 cents permitted in a single day's trading.

At the close, offerings outnumbered takers, indicating that had it not been for the arbitrary floor under the prices, the drop would have been even greater.

Grain went down the limit at the opening, but reports of Government buying and cash purchases sent them up enough to erase most of the early slump. At the close wheat was down only from 1 to 3½ cents; corn from ½-cent to 1-cent, and oats off 1½ to 2¾ cents.

Cattle and lambs also were off,

See FOOD, Page 2, Column 5

2 High Court Justices File Acid Dissent

By Dillard Stokes
Post Reporter

Justices Jackson and Frankfurter yesterday accused the Supreme Court of encouraging administrative lawlessness.

As Chief Justice Vinson and his colleagues settled into their chairs for the fall term, the first business was Jackson's announcement of a stinging dissent to a decision handed down last summer.

Jackson said—with Frankfurter joining him—that the majority backed up administrative authoritarianism with false facts and double talk.

These hard words grew out of the reorganization of the Federal Water Service Corp. 10 years ago. During the reorganization, several Federal directors and the Chenery Corp., a "family" company, bought 11,600 shares of Federal preferred stock, in the over-the-counter market, for $328,347.

Under the terms of the reorganization, these officials were able to swap this preferred for common stock with a book value of $1,162,431. But the Securities and Exchange Commission blocked them, and ordered them to turn the preferred over to the new company—Federal Water and Gas

See COURT, Page 2, Column 6

U. S. to End Monopoly on Atom Power

Detroit, Oct. 6.—American industry learned today that the government eventually will break up its atomic power monopoly, and hand it over to the business man.

David E. Lilienthal, chairman of the Atomic Energy Commission, speaking before the Detroit Economic Club, extended a general invitation to industry to participate in, and eventually take over, development of peacetime atomic projects.

At the same time the Commission announced formation of a board of consultants to speed up industrial opportunities in the atomic energy field.

It appointed James W. Parker, president and general manager of the Detroit Edison Co., chairman, and named these business men to serve under him:

O. E. Buckley, president, Bell Telephone Laboratories, New York;

Donald Carpenter, vice president, Remington Arms Co., Bridgeport, Conn.;

Dr. Gustav Egloff, director of research, Universal Oil Co., Chicago;

Paul Foote, executive vice president, Gulf Research & Development Co., Pittsburgh;

Robert G. Wilson, chairman of

See LILIENTHAL, Page 2, Col. 1

Sergt. Binswanger Receives Promotion

Police Superintendent Robert J. Barrett last night promoted Police Sergt. Forrest L. Binswanger to acting lieutenant and assigned six patrolmen to work with Binswanger in promoting activities of the Metropolitan Police Boys Club.

(Story on Page B-1)

Doctors Say: Why Argue?

Let Junior Eat When and What He Wants Is New Food Theory

Atlantic City, Oct. 6 (AP).—Let junior choose his own food, without using tricks or force to stuff down his spinach. He'll eat better, and parents can avoid jangled nerves from meal time battles.

This idea was reported today to the American Public Health Association meeting by Dr. Margaret F. Gutelius of Pharr, Tex., who told of a husband and wife, both physicians, who tried the plan on their two girls, starting when one was 18 months old, and other 15 months.

The girls, now 6 and 4 years old, have grown and developed normally with no tooth decay, and half or more of their meals are individually well-balanced.

The freedom of choice was modified so the girls could not get too much sweets or refined foods that had lost in vitamin content. The girls ate by themselves, with no restrictions on time or actions at table.

The children take about one third of their food between meals, but this consists largely of fruits, raw vegetables and milk—things they might skip at regular meals, Dr. Gutelius said. These and other prepared or nonmessy foods are always available for them.

Sometimes, the children had huge appetites for weeks, then would slacken off for no apparent reason, she continued. Often they went on food jags, eating the same thing at every meal for days or even a couple of weeks. At one meal, they might concentrate on cucumbers, eggs, or bread. But they never have any stomach upsets.

They like each food for itself, and not mixtures like hash, stew and fancy salads. For a while they preferred desserts in the middle of the meal. They now are eating a wider variety of foods at each meal.

It cannot be assumed, Dr. Gutelius added, that the method would work as well on children who already have eating habits. It also presupposes a fundamentally happy home without undue emotional stress in fields other than eating, she said.

Migratory Labor Cut Is Advocated

The United States should reduce seasonal labor to a minimum, Agnes E. Meyer says in second of series of articles on Page 11. Also on the inside:

	Pages		Pages
Amusements	14	Kain, Ida Jean	5B
Ask Anne	5	Livingston, J. A.	12
Childs, Marquis	10	Local News	B1, 2
Classified	B10, 11, 12, 13	Lyons, Leonard	B14
Coe, Richard L.	14	Hover, Barnet	11
Columnists	10, 11	Obituaries	32
Comics	B14, 15	Pearson, Drew	14
Crossword Puzzle	B14	Povich, Shirley	15
Death Notices	B2	Radio	B15
District Line	B14	Reynolds, Charley	B7
Editorials, Cartoon	10	Sports	15, 16, 17
Eldred, Myrtle M.	B6	Thayer, Mary	B3
Federal Diary	B1	Weather	17
Financial	12, 13	Welles, Sumner	11
Goodman, S. Oliver	13	Women	B3, 4, 5, 6, 7, 8, 9
Haworth, [illegible]	B8		

Farmers Earn Half As Much as Others

High Prices of Products Here to Stay Thomas Tells Joint Agriculture Group

Government officials told a joint meeting of Senate and House Agriculture Committee members yesterday that, in spite of present high prices for food, the Nation's farmers earn only about half as much as its other workers.

Not only that, but a prominent member of the Congressional group, Senator Elmer Thomas of Oklahoma, ranking Democrat on the Senate committee, declared that high prices for farm products are here to stay.

"The country should be advised that we are not going back to $1 wheat, 10-cent cotton and 4-cent hogs," Thomas declared. He added that the high taxes necessary to meet present high costs of Government, including payments on the unprecedented national debt, require that farm prices continue high.

Still Heartier Appetites

Also the joint group heard that Americans who in 1946 were already eating a startling 17 per cent more food than they ate in prewar days, are this year even eating more than they did a year ago—partly explaining the huge demand with accompanying price increases that have marked this year's cost of living.

In its long-range planning for agriculture, the department committee hopes to increase even the present figures of per capita consumption. Here are the figures presented to the legislators:

	Consumption		Planned
	1937-41	1946	1950
	Pounds	Pounds	Pounds
Corn	62.6	65.2	68.1
Peanuts	4.6	6	5.7
Sugar	97.5	73.2	108
Potatoes	127	131	126
Beans	8.7	8.2	8.8
Truck crops, fresh	96.3	123	118.1
Truck crops, canned	33.9	47.7	33
Wheat	218	211	219
Rice	5.8	4.2	6.9
Citrus fruit	61.7	91.8	92
Other fruit	131.2	139.1	134
Edible fats and oils	49.6	41.9	48.8
Milk and milk products	807	813	848
All Meats	154.7	171.2	178.5
Eggs	38.9	46.9	46.5

In non-food farm items the comparison is:

Cotton	29.3	33.9	31.0
Tobacco	8.6	10.8	9.9
Wool	5	7.5	6

"We have been shipping record quantities of grain abroad but our own people are eating one sixth more food than before the war," Charles F. Brannan, Assistant Secretary of Agriculture explained.

"Last year farm people nettel only $620 per capita:" he said, compared with a capita earnings for nonfarm people of $1326.

"Even after deducting the cost of food, nonfarm people had half again as many dollars as farm people."

Farm people are demanding, Brannan said, parity not only in income but "in the standard of living."

"Rural people generally are at a disadvantage in education and health facilities, in housing nd house conveniences, and in various other livin gconditions," he said

To Draft Long Range Policy

The testimony was given before the joint House-Senate Group engaged in drawing up a long-range plan for Agriculture, to replace the present Federal program which will virtually expire next year.

The first witnesses were officials who make up the Agriculture Department's Policy and Program Committee.

"The desperate need for food makes it imperative that we consider world food demands as never before in planning a long-range policy," Chairman Clifford R. Hope of the House Committee declared in opening the session.

"American farmers will grow every pound of food and fiber for which they can foresee a reasonable demand. The world need have no fear of their willingness to produce to capacity."

VIEW—From Page 1

Operation Is Televised

glimpsed his extracted appendix and said:

"I didn't feel a thing."

It came to the public tuned in, and to interested groups around television receivers set up in Hotel Statler for physicians attending the scientific assembly.

The operating surgeon, the anesthetist and a member of the hospital staff kept the public advised with a running commentary as the operation progressed.

LILIENTHAL—From Page 1

U.S. Will Relinquish Monopoly On Atomic Power to Industry

the board, Standard Oil Co. of Indiana, Chicago.

And Col. Walker Cisler, chief engineer of power plant, the Detroit Edison Co., who will serve as executive secretary. He now acts as consultant to the Commission.

Lilienthal said the board would help toward "the earliest possible practical application of atomic energy by private business," and meanwhile would keep industry informed of developments, within security limitations.

In his address to the Economic Club, Lilienthal predicted an experimental bulb may be lit or a motor turned by atom-generated electricity within 12 to 24 months.

He warned, however, that a "practical demonstration" of atomic industrial power lies eight or ten years in the future.

This country still lacks the basic knowledge to build or plan a practical atomic power plant, he disclosed.

Red Report Denied

Communist-inspired rumors that the United States could keep Europeans warm this winter with atomic furnaces, but was refusing for "imperialist" reasons are completely false, he said.

Lilienthal also disclosed that a "large-scale program" of expansion, improvements and refinements is under way at Hanford, Wash., and other atomic centers—a program that represents a "major effort even for this country." So far, he said, $2,500,000,000 has been spent on atomic development.

He gave the electric power industry a clear go-ahead on construction of new generating plants, whether operated by fuel or water power. Atomic power, he said, will not spring into being overnight.

Lilienthal, decrying the European rumor that America's "imperialist passion" alone stands in the way of solving Europe's need for energy and heat, did not name Communists directly, although his meaning was clear.

More Knowledge Needed

Such reports have figured in anti-American propaganda in Italy, France, the Low Countries and even in England.

"This story is completely without foundation in fact," Lilienthal asserted. "The fact should be faced squarely that the first commercially practical atomic power plant is not just around the corner, not around two corners."

Lilienthal said he is confident that an atomic power industry can be developed. He added, however, that it cannot be done "until we have increased the country's present store of knowledge and skill."

In announcing the consulting board, the atomic chief said possibly one or two more industrial leaders would be added. He said all members will be "cleared" for access to secret data.

"Our industry will more quickly see the urgency for haste if it is kept informed," Lilienthal added, "and recognition of this urgency is the only thing that will keep us progressing."

"Such civilian participation," he said, "will fortify the military effort."

The new board will meet October 20 in Washington. Lilienthal said they would make a survey of the Commission's activities in the field of power development, including research at the atomic commission's facilities. This will include the program for the new Knolle atomic power laboratory now under construction at Schenectady, N. Y., and the Clinton national laboratories at Oak Ridge, Tenn.

The group will then recommend to the Commission methods of expanding and intensifying industrial participation.

Lilienthal said the Commission proposed—"and I have no doubt that it is the intention of Congress"—to move away from the present Government monopoly provided by law as fast as it can be done with due regard for the national security.

Aid to Hard of Hearing

The Washington Post

EXHIBITED AT CONFERENCE—Rosamond G. Wright, left and Mrs. Sallie C. Smith use an audiometer, an exhibit of the Washington Society for the Hard of Hearing at the eighteenth annual scientific assembly of the District Medical Society at the Hotel Statler. Nearly 2500 physicians are participating in the conference

MEDICAL—From Page 1

Patients' Pain Held as Last Consideration in Diagnoses

determine if our patient should have a teaspoon or a tablespoon of a cough expectorant.

"It was only a few years ago that we tried to kill germs with corrosive chemicals. Later, we tried to build up the patient's resistance with antibodies, through injections of serums.

"Today, we attack the germ at one phase. We have available specific remedies for this attack, so our diagnosis must be specific."

Dr. Krause said there is "little need" to hurry treatment for "the average chronic patient."

Correct Diagnoses Needed

"If you treat him immediately for his symptons, you waste valuable time that could be spent in making correct diagnoses," he declared. He excepted delaying treatment of "recognizable, acute disorders where delay of treatment might be dangerous to the patient."

Where specific remedies are not available for the patient's ills (Dr. Krause mentioned nephritis and "some forms of heart disease") the physician's duty rests in relief of suffering, "after careful diagnosis has been made."

"Fortunately, today we can admit when we are in doubt about a diagnosis," he declared. "We can even afford to admit when we have made a mistake. But in our diagnosis, we must constantly remember that though a wrong diagnosis may mean little more than a fraction in our statistical tables it might mean everything to the patient, his life."

Technical sessions or the assembly yesterday dealt with such subjects as esophageal lesions, gastric surgery, the pancreas and cirrhosis of the liver. They were well attended by specialists and students in the fields, even in the afternoon when a televised broadcast of the World Series baseball finale coincided with a panel discussion of orthopedic, neurologic and vascular origins of pain in the upper extremities.

Coincident to the assembly, scientific and generally informative exhibits have been set up on the second floor of the Statler Hotel, some of which are open to the public for the first time.

Exhibits Featured

Exhibit features include the well known "Mechanical Quackery" exhibit of the American Medical Association which displays mechanical contraptions foisted on the public in past years with claims to cure all manners of ailments.

Virginia Restaurants To Aid in Food Saving

Richmond, Va., Oct. 6 (AP).—The Virginia State Restaurant Association today promised to cooperate with President Truman's food conservation program and asked its members "to comply wherever possible" with the four points outlined in the President's Sunday night radio appeal.

Robert L. Walker, executive secretary of the association, said, however, that the volume of business done by larger eating establishments in Virginia "makes it impossible, because of advance menu planning and buying, to begin Tuesday."

FOOD—From Page 1

Chicago Grain Margin Hiked

although hogs moved upward slightly.

Cocoa opened 100 points lower.

The reports of Government buying that marked last week's trading in the grain exchanges were confirmed when the Production and Marketing Administration announced it had bought 23,963,674 bushels of wheat during the week ended Friday noon.

PMA also bought 37 million pounds of flour and 311,595 bushels of barley.

Brokers Act Reluctantly

In voting to increase its margin requirements as requested by President Truman, the Minneapolis Exchange board of directors issued a statement, according to the Associated Press, saying it did so "with great reluctance since we know such a move will neither alleviate nor correct the situation for which the President seeks a remedy—high prices."

"Grain prices are being given undue emphasis in the overall food price situation and are being unfairly and illogically used as a whipping boy.

"Against our better judgment, we are asked to take a step which we fear can only result in driving out that needed liquidity in the market—risk capital—which has heretofore been a vital stabilizing influence. There is grave danger that order is being replaced with confusion.

"We must place the responsibility of the narrowing of the market, to the possible detriment of both producers and consumers, upon the Government."

President Truman's program of self-denial, was generally hailed yesterday:

1. Senator Kenneth S. Wherry (R., Nebr.) said it amounts "to 100 per cent indorsement" of a proposal by Senator Robert A. Taft (R., Ohio) that Americans "eat less."

2. CIO President Philip Murray and the National Meat Industry Council called for reimposition of Federal controls.

3. Senator Ralph E. Flanders (R., Vt.) of the Senate-House Economic Committee, announced his group would consider the feasibility of restoring Federal food controls, but added: "I do not want to go on record as favoring a return to rationing or price control."

Restaurant owners assured the Citizens Committee they are cutting waste and will feature less costly foods.

Howland Shaw to Speak

G. Howland Shaw, president of the Bureau of Rehabilitation and former Assistant Secretary of State, will speak at the Washington Civitan Luncheon at the Mayflower Hotel at 12:30 today.

COURT—From Page 1

Two Justices Score Decision

Corp.—for the cost, plus accrued dividends.

The Federal officials bought the stock to protect their holdings in the company, and the SEC did not question their good faith or personal integrity, nor did the SEC find anything secret or crooked about the deal.

Finding there was no rule against officials buying their company's stock, the Supreme Court set aside the SEC order, in 1943, in an opinion by Frankfurter, joined by Roberts, Jackson and the late Chief Justice Stone. Black dissented, joined by Reed and Murphy.

Officials Told to Sell

The SEC took the case back and again ordered the officials to sell their stock to the company, this time for cost plus four per cent interest.

When the order got back to the Supreme Court, Black, Murphy and Reed were joined by Burton and Rutledge. These five upheld the SEC. The opinion, by Murphy, said that even if the Federal officials did no harm, to allow such officials to trade in their own stock would be dangerous. They might, Murphy said, be tempted to rig the reorganization to make the public sell at low prices while they—with inside information—were buying, and making money.

Burton concurred only in the result. Douglas and Mr. Vinson did not take part in the case.

Jackson said in his dissent that there had been no change in the law, and no change in the facts. The reason the decision was different, said Jackson, was "a fundamental change in the prevailing philosophy."

Jackson said Murphy first gave the SEC credit for experience in handling such cases, then upheld its order as "a new standard." Jackson called the "experience" fictitious and said the majority opinion came to this:

"The commission must be sustained because of its accumulated experience in solving a problem with which it had never before been confronted."

Such a ruling put administrative agencies above the law, Jackson said, and made appeal to the courts a hopeless formality. "It is," Jackson went on, "the first encouragement the court has given to conscious lawlessness as a permissible rule of administrative action."

"I give up," Jackson remarked after his comments on Murphy's reasoning, adding, "now I realize fully what Mark Twain meant when he said, 'the more you explain it the more I don't understand it.'"

The only other court action yesterday was announcement that a Pennsylvania citizen had dropped his effort to force a public school bus to take his 10-year-old daughter to and from a parochial school.

Attorney General Tom C. Clark presented the new solicitor general, Philip B. Perlman. About 50 other lawyers were sworn in.

Justice Douglas, ill after a tonsil operation, was not on the bench.

Post 58 to Install

Navy Department Post 58, American Legion, will install its 1948 officers at an 8:30 ceremony tonight at the auditorium of the Department of the Interior, 18th and Virginia ave. nw.

PIANOS for RENT

Call REpublic 6212

If you buy later, money paid as rental and delivery charge will be deducted from purchase price.

Console and spinet pianos of excellent makes are here for rental. And rental and delivery costs will be deducted from purchase price if you later want to buy.

(6 months limit)

KITT'S
1330 G Street

British Woolens

Tailored to your order by hand in our prewar De Luxe Quality.

Our designers skillfully execute your individual desire for style.

3 to 4 Weeks Delivery

FARNSWORTH-REED Ltd.
1748 M St. N.W.
NA. 7800

KITCH HIGH-GLOSS FLOOR FINISH 1.90 QUART

HUGH REILLY CO.

PAINT—Since 1888—GLASS

1334 New York Ave. N.W. NA. 1703

Free Parking

VITAMIN-RICH*

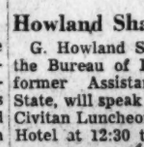

*Enriched with vitamins A, D and members of the B group.

"His Master's Choice"

CALO
DOG and CAT FOOD

SWITCH to CALVERT because it's MILDER

CALVERT RESERVE Blended Whiskey—86.8 Proof—65% Grain Neutral Spirits. Calvert Distillers Corp., New York City

WHY NOT?
IT COSTS NO MORE TO PARK AT THE
CAPITAL GARAGE
NEW YORK AVE. between 13th and 14th
"Every Auto Service"

PIANOS for RENT

Rental Payments Apply on Purchase Price If You Buy At a Later Date!

Choose from a number of popular models in console and spinet pianos of good, well-known makes. If you decide to buy later, all money paid as rental will apply on the purchase price (up to a 6 months' limit).

JORDAN'S
(Arthur Jordan Piano Co.)
1015 Seventh St. N.W.
Phone NAtional 3223

ORDER NOW FOR XMAS

BABEE-TENDA
TUMBLE-PROOF SAFETY CHAIR
SOLE AGENTS
LI. 3889
NOT SOLD IN STORES
Phone For Free Demonstration

Cowhide Train Cases

$22.20 tax incl.

Enjoy the luxury and convenience of the genuine cowhide leather train case! Beautifully detailed construction . . . washable lining . . . mirror in lid . . . adjustable leather loops for bottles and jars. Only 13x8½x7½ inches yet roomy enough for lingeries and overnite extras.

Glady Initialed Without Charge

MAIL PHONE COLdi 4484 ORDERS FILLED

Luggage, Second Floor

BECKERS
SINCE 1876
1314 F STREET

A Gift from Beckers Means More

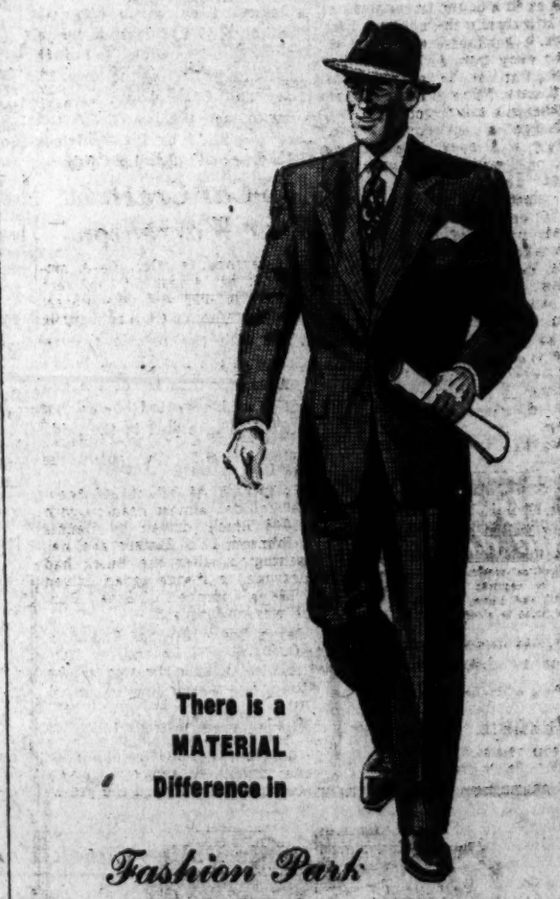

THE MODE . . . Important Men's Corner

There is a MATERIAL Difference in

Fashion Park Suits

. . . a difference that means added pleasure and confidence every time you wear one. Fine imported and domestic worsteds, together with tailoring notable for its subtleties of design, are responsible for this important material difference.

Exclusively at both Mode stores, $75

Other Fashion Park Suits, $68 to $90

THE Mode

F Street at Eleventh
Hours 9 to 6

3331 Conn. Ave.
Hours 10 to 9

Courtesy Parking—Star Plaza—10th & E

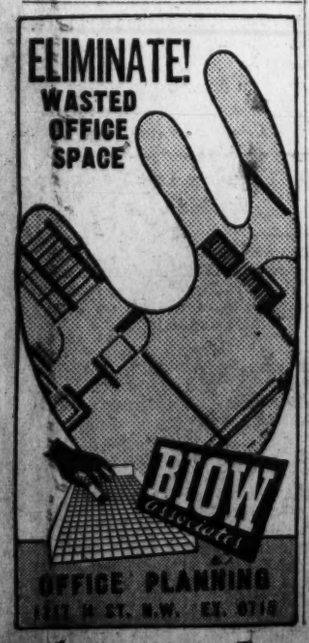

Food-Saving Drive Starts Slowly Here

The Greater Washington area's food-saving drive got oc to a sluggish start yesterday as most restaurant patrons indifferently ordered bread at mealtimes and few places prepared for a meatless Tuesday today.

Inother developments on the local food conservation front:

1. The Washington Restaurant Association postponed indefinitely a planned meeting today with District Commissioners to present a long-range food-saving campaign. The postponement was in order to incorporate national conversation suggestions.

2. Two organizations—the American Veterans Committee and the League of Women Shoppers—scheduled discussion meetings to consider the food problem.

3. The heads of the Federation of Citizens Associations and the Federation of Civic Associations indorsed the Citizens' Food Committee suggestions.

4. Hotel Association of Washington officials made plans for an early meeting to consider how to cooperate with the national recommendations.

Restaurants Comply, Patrons Don't

5. Two consumer groups, which had previously declared the voluntary conservation program was inadequate, continued their attack, saying the added recommendations made Sunday night would still fall short of meeting Europe's relief needs.

Robert J. Wilson, executive secretary of the Restaurant Association, said most restaurants yesterday halted service of bread and butter with meals, unless specifically requested. However, he said most patrons asked for bread and butter.

The chairman of the baking division of the Merchants and Manufacturers Association, Freeman H. Sisson, said that he observed "most people asked for bread and butter." He declared that he doubted that the presidential recommendation to pass up the items "will make much difference."

Wilson said he expected relatively few restaurants to feature meatless meals today since printed menus are prepared several days or weeks in advance and perishable foods may be on hand which will be lost if not used on schedule.

Quick Changeover Impossible

District institutions were described as being in a similar position, according to R. M. Brennan, District purchasing agent. He said most hospitals and other institutions planned meals several days in advance and would be unable to make the quick changeover.

The chairman of the wholesale meat division of the Merchants and Manufacturers Association, Raymond C. Briggs, said wholesalers were not "contemplating any changes" because of the meatless Tuesday recommendation. He said meat men will "cooperate with the President," but it "will be up to the people to cut down."

The District chapter of the League of Women Shoppers, which has criticized the food-saving proposals as inadequate, will meet at 12:30 p. m. today in the YWCA at 17th and K sts. nw. for a luncheon discussion of food prices. Roderick Riley, former research director of the Office of Price Administration, will be the main speaker.

The American Veterans Committee, which has taken a similar stand on the suggestions, will hold an open public meeting tomorrow at 8 p. m. in the Department of Interior auditorium on the food problem.

Sees Return to Sensible Living

The second consumer group to attack the proposals was the Washington Consumer Protection Committee, headed by Mrs. Sarah Newman. Mrs. Newman said more than "voluntary cooperaton" was needed and the "longer on ewaits, th eworse the situation gets overseas."

The president of the Federation of Citizens' Associations, Clifford H. Newell, said he did not "believe in people wasting food." He said he was brought up not to waste food, but the "country is different today, they waste everything." He hoped the food-saving program would get Americans "back to a sensible way of living."

The president of the Federation of Civic Associations, Woolsey W. Hall, said he supported the Presidential suggestions and would ask the presidents of the 26-member units to implement the program. The officials are scheduled to meet October 16, he said.

The Progress Club, a social group of about 150 Jewish professional and businessmen who meet for dinner every first and third Tuesday of each month, will get behind President Truman's food-saving program at their first opportunity. At tonight's meeting at the Hotel Willard, they'll be eating a sea food dinner and from then on will stay off meat at their affairs, Ferdinand M. Ney, house chairman ,announced. Ben Rich is president of the club.

Claims Court Judge Takes Oath

Associated Press Photo

IN CEREMONY HERE—Evan Howell, right, former Representative from the Twenty-first Illinois District, is pictured taking the oath of office as a judge of the United States Court of Claims from Chief Justice Marvin Jones, at left, while Judge Samuel E. Whittaker looks on

ABC Board Drops Charges Of Unspecific Advertising

Charges of failure to specifically identify brands of alcoholic beverages in advertisements were dropped against one defendant and decision was deferred in two other cases by the District Alcoholic Beverage Control Board yesterday.

The law states that no licenesee may publish advertisements of any alcohol, spirits or wine which do not provide information as to the name of the brand, type and, except as to wine, proof or alcoholic content of such alcoholic beverages.

The case against Oscar Gildenhorn, Celia Gildenhorn and Hymen Tash, operators of a liquor store at 1845 Columbia rd. nw., was dismissed when the board decided that the regulations do no apply to beer.

Failure to describe beer had been the basis of the complaint lodged against the three.

Fred Burka, 3300 Wisconsin ave. nw., told the board he had made every reasonable effort to comply with the regulations. He said he even had the advertisement in question checked with the board. If it was still in error, it was the result of a misunderstanding, he said.

He explained that one afternoon newspaper had run his dveratisement before the corrections called for by the ABC had been made. In the uncorrected ad, rum, gin, brandy, whisky and cordials were advertised in a box without the brand named. In papers of the following day brand names were given.

Decision was deferred in the case against Burka and also against George M. Jacobson and Jack Rubin, 1727 Connecticut ave. nw. Their attorney, Jeff Lichtenberg, protested that if his clients' advertisement was a violation it would also be a violation just to list the name of the store with the word liquors in an advertisement. Their ad announced drastic liquor price cuts on everything in the store except one brand ,and said the sale included Scotch, Buorbon, rye, blends, gin, wines and cordials, without giving specific information on any item.

Cent a Quart Milk Boost In Offing

Milk prices may be increased one cent a quart for greater Washington consumers as a result of action disclosed yesterday by the Maryland-Virginia Milk Producers Association which is seeking a boost in producer prices.

The association announced that it had petitioned the Virginia Milk Commission for permission to raise producer prices. The commission, the association declared, has already set October 17 for hearing on the petition in Alexandria.

If the request is approved, the producer cost of Class 1 milk in the area would be boosted $5.60 to $6.06 a hundred-weight, or the equivalent of "about a cent a quart," a spokesman for the association said.

Although the association is asking only for an increase in the price paid farmers, spokesmen for two local dairies said yesterday any raise approved by the commission would "unquestionably" have to be passed on to consumers. They said they had not yet been notified formally of the association's petition.

Class I milk, the only classification for which a price raise has been asked, includes all fluid milk, chocolate milk and buttermilk. Average milk prices in the Washington Metropolitan Area are now 17 cents a quart at stores, and 19½ cents delivered.

In asking that the producer price be raised, the association said it had been unable to "absorb round after round of ever-increasing food and labor costs in the production of quality milk."

The Maryland-Virginia association furnishes about 90 per cent o fall milk consumed in the metropolitan area. Although there are no producer price controls in the District or Maryland, members of the group in both these areas have adhered to price levels enforced by the Virginia commission.

Picture Is Grim

World Faces Starvation, U. N. Warned

Lake Success, N. Y., Oct. 6.—Starvation will kill more people in the nex t12 months than died in an yyear of the war from bullets and bombs, the United Nations were warned today.

Sir John Boyd Orr, director general of the Food and Agriculture Organization, said the extra wheat production of the United States has "saved millions of lives."

But h epainted a grim picture of the future in all parts of the world. Even if 1948 produces a bumper harvest "the shortage will continue for many years," he told the economic committee.

He pleaded for "complete agreement" on the necessity for "international cooperation to provide food for the people of the world."

The Marshall Plan, he declared, is a regional action only for the benefit of Western Europe. A similar plan is needed for Eastern Europe, the Middle East, Asia "and all the regions of the world."

Declaring that a 110 per cent increase in food production is needed throughout the world in the next 25 years to feed expanding populations, Sir John warned:

"There is a real danger that widespread and continued hunger with resulting social and political unrest, will undermine the foundations of governments, and the whole structure of human society may collapse in chaos."

U. S. Is Asked to Release Its 200 Million Dozen Eggs

Boston, Oct. 6 (AP).—Senator Saltonstall (R., Mass.) tonight demanded the release of more than 90 million pounds (200 million dozen) of Government-held eggs "for the benefit of the consuming public."

In a letter to Charles Luckman, Citizens Food Committee chairman, the Massachusetts Senator said: "I, for one, certainly want to know why the United States Government owns 29 million pounds of dried whole eggs and over 61 million pounds of frozen whole eggs."

"In view of the present price of eggs and the President's request for eggless Thursdays . . . I hope these egg products will be released as speedily as possible for the benefit of the consuming public."

Administration Finds Eggs a Problem

The Administration found itself in the paradoxical position yesterday of asking the public to observe one egless day each week while the Government hodls about 29 million pounds of dried eggs and 61.7 million pounds of frozen eggs purchased under federal laws requiring the Government to maintain support prices.

Officials of the Agriculture Department said that the high price of eggs prevents their export to Europe as relief food, while the law bars their sale in the domestic market.

Officials said tha thte Agriculture Department hopes to dispose of the eggs through the school lunch program. Several million pounds of dried eggs already have gon einto this program.

A department spokesman said that by expending our available relief funds for whe atand flour, we could provide far more calories for needy countries at much less cost than if we used eggs."

Water to Be Sought From Ft. Belvoir

The Groveton, Va., Parent-Teachers Association yesterday planned to appeal to Army officials at Ft. Belvoir in an attempt to solve the acute water shortage at Groveton School.

Principal Emmett Day said the well which supplies the school does not furnish a sufficient supply, either for drinking or sanitary purposes. Another P-TA delegation will ask Fairfax County officials to effect a permanent solution.

Va. Parole Board to Act Today on Reprieve Plea

Richmond, Va., Oct. 6 (AP).—A spokesman for the Virginia Board of Pardons and Reprieves said late this afternoon that a petition for areprieve for Raymond Laurence had been heard but that a decision in the case probably would not be ready until tomorrow.

Laurence, 29-year-old ship's cook, was found guilty and sentenced to the electric October 24 for shooting to death a Newport News policeman, Charles N. Doughty.

Laurence was conficted of the slaying in August and a writ of error petition was later denied by the Virginia Supreme Court of Appeals. The petition for the reprieve was presented by Victor J. Ashe of Norfolk and R. Wendell Walker of Newport News, attorneys.

Gaines Says U. S. Must Redefine Democracy

Atlanta, Oct. 6 (AP).—Dr. Francis P. Gaines, president of Washington and Lee University, said today that redefinition of democracy in terms of opportunity for all is America's last chance to avoid state socialism.

Speaking to the Atlanta Rotary Club, Dr. Gaines declared that "Freedom is usually lost through a sell out. People sell out for something that they think is better, only to find out too late that they were bilked in the deal. Fascism will come in disguised as socialism."

Dr. Gaines said that of 10 students in the average fourth grade of a public school, one will go to college and only two will finish high school.

"Those three will be the leaders, but the country's destiny will lie with the other seven," he declared.

VMI Battalion, Band To Attend Ga. Game

Lexington, Va., Oct. 6 (AP).—A battalion of 400 Virginia military institute cadets, including the 44-piece band, will attend the V. M. I.-Georgit Tech game in Atlanta next Saturday, Maj. Gen. Richard J. Marshall, superintendent of V. M. I. announced today.

The battalion will be commanded by Cadet First Capt. A. L. Loth, jr., of Richmond.

Philadelphia Democrats Seek 1948 Convention

Senator Myers (D., Pa.) and David Lawrence, Pennsylvania State Democratic chairman, put in o plug with President Truman yesterday for Philadelphia to be the scene of the 1948 Democratic national convention.

They told reporters Mr. Truman is keeping "hands off" the selection of the convention city, and is leaving it entirely to national committee members who meet here October 29.

Brother, Sister 'Blue Babies' At Johns Hopkins

Baltimore, Md., Oct. 6 (AP).— Brother and sister "blue babies," the first ever examined at Johns Hopkins hospital from one family, arrived here today from London, Ohio, to see if the Blalock-Taussig operation can correct their condition.

Frank Valentini, jr., 6, and his sister, Lenora, 9, both have been afflicted with a heart condition depriving the blood of oxygen since they were babies. Each will undergo a series of examinations to determine whether they have the kind of heart malformation that can be helped by the operation.

Doctors said they could not provide statistics on the odds of two children in the same family being born with rare ailment, but said is was the first case they had ever observed.

The are the children of Mr. and Mrs. Frank Valentini, Lorain.

Five Are Injured In 3-Car Crash Near Warrenton

Warrenton, Va., Oct. 6.—A mother and her 4-year-old son were seriously injured and three others suffered minor cuts and bruises in a three-car collision three miles northeast of here on Route 211 shortly after noon today.

Mrs. A. G. Willis, of Lignum, Va., suffered a broken pelvis and cuts and bruises about the face, and her 4-year-old son, Edwin, suffered concussion and cuts about the head.

Police said the Willis' 1946 Chevrolet collided almost head-on with a 1946 Buick, driven by Dennis A. Johnson, 1111 Eastern ave. ne., Washington, after the Buick had sideswiped a Dodge sedan driven by Marie Campbell of Broad Run. She was not injured.

Sarah Lee Willis, age 6 months, and Mrs. R. W. Garnett, of Danville, Va., other occupants of the Willis car, escaped injury, Catharine Simms, of 1333 Wylie st. ne., and Corrine Simms, of 1325 Wylie st. ne., Washington, who were in Johnson's car, received minor injuries. Johnson also was injured.

The Market Basket

Butter Drops 3 to 4 Cents

By Lucia Brown
Post Reporter

The high cost of having a little butter on your bread took a slight tumble in many stores yesterday.

Retailers marked down their prices 3 to 4 cents a pounds, following the fall in wholesale butter quotations. Quality butter was selling at 82 a pound in many groceries, principally the chains.

"Thank goodness, we've moved further away from $1 butter," said one retailer, as he changed the price tickets. "That bugaboo didn't do business a bit of good."

Although a few grocers also reported a 3 cent drop in egg prices, eggs were selling generally at about the same level as last week. Most usual price range was 83 to 87 cents a dozen.

Retail prices of meat at least hadn't taken a turn for the worse, despite last week's Chicago market rise. Dealers were disagreed as to what housewives could expect in the way of meat prices the latter part of the week. Some felt that in view of the higher market, prices were bound to go up. Others said that if consumer resistance continued, prices were more likely to drop.

Meanwhile, two of the best buys in the meat field are smoked tongue and dried beef. The tongue's solid meat, sell for around 43 cents a pound. Most of them are dark red, of course, but a few are black, from Black Angus cattle, and considered a delicacy. The black is only skin deep.

Chipped beef is retailing for between 32 and 35 cents for a quarter pound, but a little goes a long way when prepared in a cream sauce, a casserole, or any of the ways in which chipped beef is usually served.

ALCOHOLISM is a disease

Institutional treatment for only several days is required to eliminate the craving and desire, and also to create an aversion to alcohol in all its forms.

Controlled, Operated, and Supervised by Licensed Physicians

Write or Call for Free Booklet

Greenhill Institute

2148 16th St. N.W., Zone 10
Phone Day or Night—CO. 4754

THE WAY TO FINANCE

The purchase of your new home is by Oriental's modern DIRECT REDUCTION LOAN PLAN. THIS PLAN REDUCES both principal and interest with each monthly payment. You'll find this plan most economical and no renewal is ever necessary.

ORIENTAL BUILDING ASSOCIATION
600 F St. N.W. ESTABLISHED 1921 NA. 7300
Washington's Oldest Savings and Loan Association

For Unexcelled Packard SERVICE
CHOOSE WISELY—CHOOSE Loving MOTORS
1760 Kalorama Rd. N.W.
1922 M St. N.W. SHOWROOMS! Tel. ED. 4000

Hugo Worch
NOW IN THEIR NEW STORE AT
925 G ST., N.W.

wheel chairs
FOR RENT OR SALE
Various sizes and adjustments.
Prompt Deliveries
UNITED ★ STATES STORAGE COMPANY
ME. 1843 • 418 10th ST. N.W.

LEADERS IN CHEVROLET SERVICE
Low Prices—All Repairs
MOTOR TUNE-UP $4.50
Parts Extra if Needed
Expert Body & Fender Work and Painting
ADDISON CHEVROLET
1522 14th St. N.W.
HObart 7500

• If You Don't Know Your Diamonds—Know Your Jeweler •

Selected for Quality

Jewel of kings—diamonds to own as the proudest of possessions. Our diamond rings are not only brilliant in beauty but each becomes magnificent and distinctive in the properly selected mounting. You may be sure of a perfect ring when you buy at Anderson's.

Anderson Bros. Inc.
704 11th St. N.W., near G

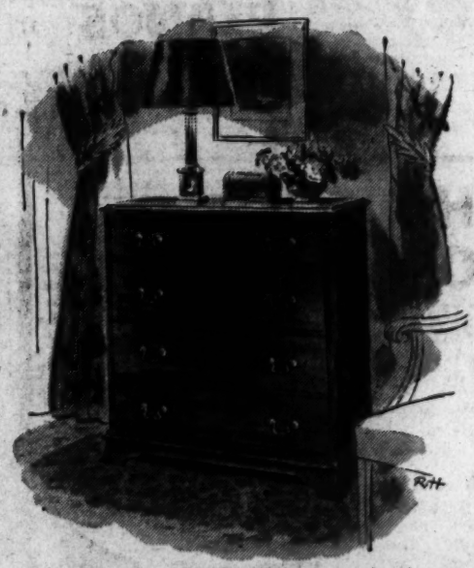

Four-Drawer Colonial Chest, $59.50

A beautifully designed chest can be so decorative, in any gracious setting. Colony House brings you this superbly crafted piece in rich mahogany veneer on selected hardwoods, at a price that represents the important savings our neighborhood location makes possible. 34" wide, 16½" deep, 36" high. Colonial brass drawer pulls.

COLONY HOUSE
4244 CONNECTICUT AVE.
Open Nights till 9 P.M.; Saturday till 6 P.M.

RALEIGH HABERDASHER

Designed for conquests

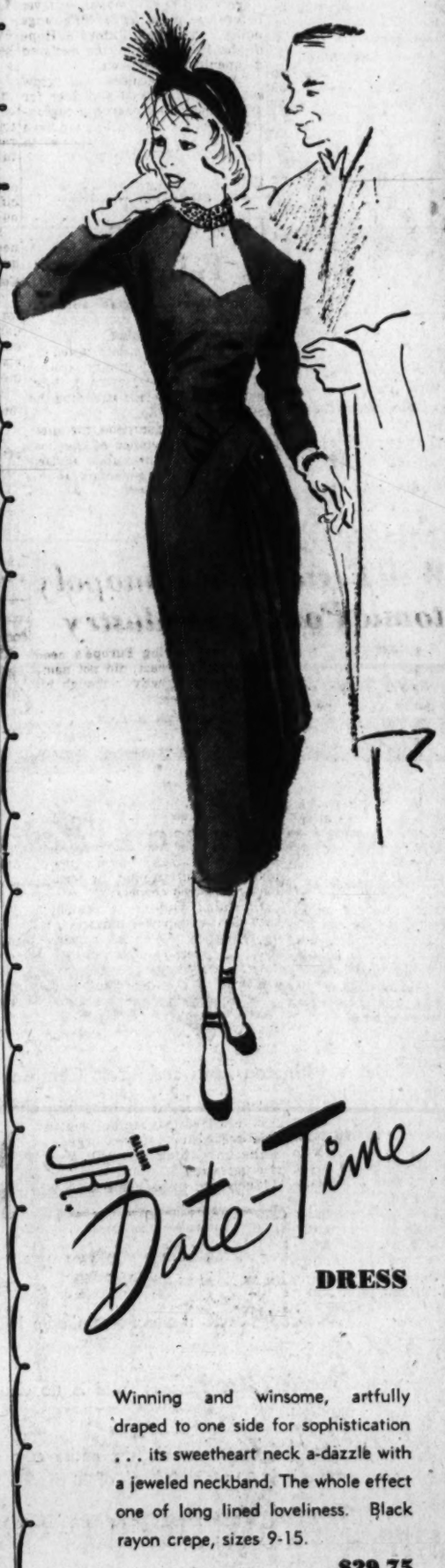

Date-Time DRESS

Winning and winsome, artfully draped to one side for sophistication . . . its sweetheart neck a-dazzle with a jeweled neckband. The whole effect one of long lined loveliness. Black rayon crepe, sizes 9-15.

$29.75

Jr.* is a size—not an age

Raleigh HABERDASHER
1310 F STREET

*Trademark registered

Since Eighteen Hundred and Four
LUTZ & CO.
LUGGAGE and LEATHER GOODS
BILL FOLDS • BRIEF CASES
1325 G St. N.W. NAtional 0244

Cholera Deaths Rise To 344 in Egypt

Cairo, Oct. 6 (AP).—Egypt's government took new steps to put down a two-week-old cholera epidemic today as the number of deaths from the disease rose to 344.

The total cases grew to 1438.

What's between you and comfort?

Not a thing—if you're wearing one of our SOUTHWICK suits. Unlike shoulder-stuffed, canvas-stiffened commonplace clothes, the Southwick offers you complete freedom of movement. That's because its shoulders are natural, the construction is soft, and its lines are easy.

In handsome Oxford Gray flannel—single-breasted, with center vent.

$65

DONALD D. ARTHUR A.
Kneessi & Adler
822 Fifteenth St. N.W. NA 3358, NA. 4575
—Agents for—
A. G. SPALDING & BROS.

THE Panamuse
"Hepplewhite"
by Capehart

A moderately priced phonograph-radio of superior quality

Here is the perfect instrument for you who want a really fine radio-phonograph with Frequency Modulation, for a moderate investment. The same engineers who designed the world-famous Capehart, created it—Capehart engineering and craftsmanship combined to make it outstanding in both performance and beauty. For an instrument that enables you to enjoy to the fullest the results of modern research and development, visit our Capehart Salon and hear the Panamuse.

$385 . . . Terms

Kitt's
1330 G Street
(Between 13th and 14th Sts.)
Phone Republic 6212

ANNOUNCING a *New* Low Cost Checking Account

ThriftiCheck

The Washington Loan and Trust Company now makes available to you a new kind of personal checking account with these advantages:

ThriftiCheck means no monthly service or activity charge.

ThriftiCheck means you may open your account with as little as $1.00.

ThriftiCheck means no minimum balance is ever required.

ThriftiCheck means there is no charge for deposits.

ThriftiCheck means the entire cost of the service is $2.00 for each book of 20 checks.

ThriftiCheck means your name is printed on all your checks without extra charge.

You are cordially invited to open your ThriftiCheck account at either office of The Washington Loan and Trust Company. Your checkbook—with your name imprinted—is ready for your immediate use.

THE WASHINGTON LOAN AND TRUST COMPANY
F at 9th Street, N.W. 17th at G Street, N.W.
Member Federal Deposit Insurance Corporation . . . Federal Reserve System

Police Hunt Slayer of Navy Veteran

Petersburg, Va., Oct. 6 (AP).—Police searched a wide area near Petersburg today for a Negro they said shot and killed a 21-year-old Navy veteran, Hains Traylor, in a heavily wooded spot near Beck's Beach in Dinwiddie County last night.

Police said details of Traylor's death were given them by Miss Helen Harrison, of Petersburg.

The quoted the girl as saying that she and Traylor, also from Petersburg, were suddenly confronted by a Negro man armed with a gun while they sat talking in an automobile.

Traylor, she said, was ordered to drive the man to White Oak Road in the Beck's Beach area and was told to stop when they reached a secluded spot on the thoroughfare.

She and her companion were then forced ti walk to a thickly wooded area, she said, and Traylor suddenly grappled with the man and called to her to scape. Police said the girl told them she hid in the brush all night and that several times Traylor's assailant passed within a few feet of her.

At daybreak she made her way to a farmhouse and police were notified. Authorities said about the only description they had was of a man about 5 feet 10 inches tall, wearing a blue suit.

Carol Reaches Lisbon

Lisbon, Portugal, Oct. 5 (U.P.).—Former King Carol of Romania and his bride, Madga Lupescu, arrived here from Brazil today to make their home after several years in Mexico and South America.

Robbed of Cash At Bank Door

JOHN L. TUCKER
Holdup Victim

HOLDUPS—From Page 1

Brave Victim Saves $3000

were later released, Lieut. Robert V. Murray of the robbery squad said.

Later a cab driver, Frederick Juggins, 21, of 2322 Ontario rd. nw., reported that a passenger, whom he had driven from the holdup scene to 5th st. and Florida ave. ne., had left a gun on the rear floor of his cab. Lieutenant Murray said the description of the passenger tallied with that of the bag-snatcher.

Two eye-witnesses were also questioned. They were William Boswell of 442 Massachusetts ave. nw., and Edsel Paschall, 23, an auto mechanic, of 816 8th st. ne.

Money Deposited Earlier

Besides missing the secreted $3000, the holdup men also failed to take $8000 deposited earlier by Charles "Buddy" Bressler, nephew of the manager of the firm, Max Bressler, the latter disclosed.

The manager said his firm, located at 1265 4th st. ne., has made it a practice to make two deposits on Monday, splitting weekend receipts between the two messengers, neither of whom is armed. He said his firm was covered by insurance for $5000. Payment would be stopped on the checks, he said.

Patrolman Francis V. Andruzzi, regularly assigned to a beat which included the bank corner, was in Municipal Court appearing in a case. According to Lieut. Thomas E. Edwards of the precinct, other beat men are usually assigned to cover two beats to protect the area.

However, yesterday, Sergt. H. C. Helms, who was in charge of the assignment of the men, declared no beat men were available. He declared "two or three" of the scout car men were at court and "two or three" of the beat men were also required there. This meant he had to fill in vacancies on required assignments such as the two scout cars and overtime parking patrollers and "did not have any other men for foot duty."

The gun-pointing fugitive was described on the police teletype as follows: Medium brown Negro, 25, 5 feet 7 inches to 9 inches tall, 180 to 190 pounds, round full face, heavy build, wearing gray or blue pants, green field jacket with shoulder straps.

The second man, who made off with the haul, was described as a light brown Negro, 25, 5 feet 7 inches to 9 inches tall, 145 pounds, thin, wearing a light tan sport coat, dark pants, blue felt hat.

AFL—From Page 1

Lewis Row May Split AFL

had their tax bills cut only $30 a year.

The fight against Lewis because of his stand on the non-Communist affidavit issue was reported to be rapidly shaping up.

Seven members of the federation's 15-man executive council, reportedly led by Daniel J. Tobin of the teamsters union, were reliably said to be lined up to "kick" Lewis and William (Big Bill) Hutcheson of the carpenters union out of the federation unless they agree to sign non-Communist affidavits.

Refusal of Lewis to sign such an affidavit has deprived all AFL unions of use of National Labor Relations Board machinery.

Tell of Promise

Lewis won Hutcheson's support, it was said, by promising to back the carpenters in their Hollywood jurisdictional dispute with the theatrical employes union.

The battle, which would be the most tumultuous in federation history if carried to the convention floor, brewed as President William Green denounced the Taft-Hartley Act and blasted Russia at the convention's opening session.

There was no hint in Green's fiery address of the internal strife developing behind the convention scene.

The report was called to Tobin's attention by International News Service and he replied:

"I can't confirm it—it would be unethical. But you are not far off."

"In the confused situation it would be surprising if we all agreed.

"What makes the American system work is difference of opinion. If I were you I'd just sit tight and see what happens."

Lewis has replied "no comment" to all attempts to draw him out on the struggle within the executive council.

President Green, his voice choking with emotion, drew wild cheers as he listed as the federation's two main objectives the repeal of the Taft-Hartley Act and defeat of Congressmen who voted for it.

The 74-year-old AFL leader, now serving his twenty-third term, forecast that the convention "will direct that election day in 1948 be an idle day—a holiday—so that labor can march to the polls."

LeViness Got Liquor Fee, Court Told

Baltimore, Oct. 6 (AP).—A witness testified in Federal Court today that $2500 was paid Charles T. LeViness 3d for obtaining a liquor license for a drinking place while Leviness was serving as head of the Baltimore Board of Liquor License Commissioners in 1943.

The testimony was given by one of the first prosecution witness in LeViness' trial on charges of evading $9496.76 in Federal income taxes for 1943 and 1944.

LeViness, a Baltimore attorney who held key State posts during the administration of Gov. Herbert R. O'Conor, pleaded innocent.

Meyer Davis, real estate and insurance man, who formerly was a partner in the operation of a downtown hotel, told Judge William C. Coleman at the first session of the trial that the $2500 was paid LeViness for "innumerable services," which included obtaining a liquor license for a cocktail lounge planned for the hotel.

Tells of Cash Fee

He said the fee was paid in cash "at Mr. LeViness' suggestion," and that he received the license about three days before LeViness left his post as liquor board head April 30, 1943.

Another witness, Mrs. Katherine Darrell of Kay's nightclub, said she went to the defendant after she had license trouble just after LeViness left the board. The testified she paid LeViness $2500 and got her license back without having a rehearing.

One of the defense attorneys said during the opening stages of the trial that throughout the O'Conor-Markey Senatorial campaign last year there had been rumors that LeViness had improperly collected "hundreds of thousands."

Political Angle Denied

United States Attorney Bernard J. Flynn interrupted to tell the judge and 10 men and two women comprising the jury that he wanted "to make it plain right here and now that there never has been any politics in this prosecution."

Wendell D. Allen, one of the defense attorneys, said in an opening statement that the former political figure had offered to pay whatever was owed, that fees might have been inadvertently overlooked, and that LeViness had received a deficiency assessment for what he owed.

The trial will be resumed tomorrow.

LeViness, 45, left the Baltimore liquor board to become head of the State's penal system. He has been in private practice since November, 1945.

He also is a former head of the Better Business Bureau of Baltimore, and was Assistant Maryland Attorney General from 1935 until 1939, during the period O'Conor was Attorney General.

HEY, KIDS! HERE'S THE SWELLEST TREAT OF ALL FOR A NICKEL!
CHOCKOW
Sealtest ICE CREAM
Chocolate-covered Sealtest Vanilla Ice Cream on a stick! It's swell! It's delicious! At Southern Dairies Dealers.
5¢

HOW CAN YOU BE POPULAR IN 1947 . . . With 1937 Dance Steps?

APPROVED UNDER G.I. BILL FOR TEACHER TRAINING

Learn to **Rumba** and **Samba**

Bring your dancing up-to-date!! If you want your full measure of popularity, stop wishing and start dancing. Just put yourself in the hands of a **capable, charming** Arthur Murray **expert.** Phone EX. 4100 or come to our studios today. Open weekdays until 10 P.M.

Juan and Ethel Gomez, Directors
ARTHUR MURRAY
1106 Conn. Ave. EXec. 4100

Never before have such delicious meals been served aloft. KLM's Flying Chef is the secret! 4 flights weekly on the Royal Route to Europe. New York to Amsterdam, London, Paris, other European cities and the Far East.

See your local travel agent. KLM Royal Dutch Airlines offices in New York, Miami, Chicago, Hollywood and Montreal.

KLM Royal Dutch Airlines

Saltz F St.

A MAN AND HIS HAT MUST LOOK WELL TOGETHER

Our exclusive "custom-fitting" is your assurance of the perfect hat. Your hat must be more than fine quality, it must enhance your appearance. Experience and skill, backed by unusual variety, enable us to fit you with the hat which looks custom-made for you.

SALTZ F STREET HATS, $10 TO $40

1341 F STREET

THERE'S A VIBRANT, deep-throated note signalling the approach of a Streamliner and a streak of bright yellow flashes by. Its passengers are scarcely conscious of movement except for the swiftly passing panorama. They relax in air conditioned comfort . . . move about as they please . . . enjoy the congenial atmosphere of club and lounge cars. The journey's end finds them feeling completely rested.

* * *

For real pleasure, discriminating travelers ride the smartly appointed, smooth-sailing Streamliners. Spacious accommodations for both sleeping car and coach passengers.

UNION PACIFIC'S FLEET of Daily Streamliners includes:

DAILY *Streamliner* "CITY OF LOS ANGELES" operating between Chicago and Los Angeles.

DAILY *Streamliner* "CITY OF SAN FRANCISCO" between Chicago and San Francisco.

DAILY *Streamliner* "CITY OF PORTLAND" between Chicago and Portland.

DAILY *Streamliner* "CITY OF DENVER" between Chicago and Denver.

DAILY *Streamliner* "CITY OF ST. LOUIS" between St. Louis and the West Coast.

* * *

600 Shoreham Bldg., Washington 5, D. C. Phone REpublic 0600

UNION PACIFIC RAILROAD
Road of the Daily Streamliners

AAF 'University' Branded a Phony

Former Publicity Chief Says Officials Proposed 'Fight-Russia-Now' Propaganda

Montgomery, Ala., Oct. 6 (AP).—G. R. Johnston, former chief of public relations at Maxwell Field's air university, charged in an open letter to Gen. Carl Spaatz today that the school was a "phony educational institution" teaching "dangerous militaristic doctrines."

Gen. Spaatz

Johnston, who was released from Army service as a colonel last week and who now is publisher of the weekly Jackson County Times at Ocean Springs, Miss., said two high-ranking air university officers called him into a conference last October. They asked, he reported, "for advice on whether the public would accept a proposal for an immediate attack upon Russia before the Soviet Union became stronger."

Said Johnston's letter to Spaatz: "When I told them that Americans would never suport such a proposal, they said they would carry on an undercover campaign to swing AAF officers to their way of thinking before broaching the subject publicly."

He said he had since "seen it discussed in official notes of faculty meetings."

Maj. Gen. Muir S. Fairchild, commanding general of the air university, said he had no comment on the charges.

[No official comment was forthcoming from the Department of Air Force on Johnston's charges, but late yesterday a mimeographed "memorandum for the press" was issued quoting extracts from a recent report of the board of visitors to the Air University. The board, made up of civilian university presidents, praised the school as "an outstanding military educational institution."

[Informally, an Air Force spokesman noted that the function of the Air University is to consider "all sorts of hypothetical military operations in the discussion groups studying strategy."

[Undoubtedly, it was said, the Department chiefs will call upon the president of the University for a report in the matter.—Editor's Note.]

Johnston said in his letter "there are many things about the air university which give an unbiased observer the impression that it is decidedly a 'phony' educational institution. This includes duplication of courses taught in other schools, the procurement of 'big names' as guest lecturers, although many contribute little of educational value, and the development of militaristic doctrines."

Johnston signed the letter as president of the Association of Air Force Public Relations Officers, which he said was composed of present and former AAF public relations officers throughout the Nation.

[An Air Force public information officer here said the Association is a newly formed organization sponsored by Johnston.—Editor's Note.]

Johnston's letter complained of what he called the "to-hell-with-the public" attitude of the Army and Air Force, and claimed repeated public relations directives by the Air Force commanding general received "only lip service" from numerous commanders.

He told Spaatz one officer "refused to permit me to teach a directive of yours with which he disagreed," and added: "He ordered me to tell my class 'all newspapermen are . . . and should be treated like rattlesnakes.'" He said the latter occurred last November after Montgomery newspapers published stories of censorship at the air university.

U. S. Seeking Vast Treasure Of Ribbentrop

Nuernberg, Germany, Oct. 6 (AP). American war crimes prosecutors have embarked on a vast treasure hunt in search of millions in gold—perhaps as much as 50 million dollars—they believe was cached by Joachim von Ribbentrop, Hitler's foreign minister.

They said the treasure probably is buried in churches, on peasant farms, perhaps still tucked away in corners of former German Embassies abroad.

Existence of the funds was tipped off by former henchman of Ribbentrop.

"We found that Ribbentrop's books did not balance," an attorney said.

Ribbentrop was hanged as a war criminal before the prosecutors got on the trail of the hidden gold.

Ribbentrop had four funds—a general budget, a "secret" fund of about four million dollars, a war emergency fund of unlimited amounts, and a "super-secret" personal allotment which held at one time at least 45 million dollars.

In 1935 Ribbentrop started to ship gold in small bars to various embassies "in the event that war should come."

So much was lent that German ministers abroad objected to such heavy responsibility, his files show.

Md. Magistrate's Ruling in Strike Cause of Threats

Baltimore, Oct. 6 (AP).—Magistrat eHerbert Franklin of the Baltimore Southern Police District said in court today he "had been threatened and told his job would be taken away" as a result of picket-line cases in his court arising out of the 104-day-old Bethlehem Steel Co. shipyard strike. Franklin declined to elaborate.

The statement came as he announced to a roomful of protesting union officials that a jury trial would be asked in all future picket-line arrests coming under his jurisdiction.

At the same time the magistrate refused a request of officials of the United Marine and Shipbuilding Workers' Union of America (CIO) that he swear out a warrant (for assault) against the driver of the car which allagedly struck a picket at Bethlehem's Key hwy plant today. Franklin said the warrant should be sworn out by the injured man.

Thieves Cart Away Safe Holding $7347

Towson, Md., Oct. 6 (AP).—Thieves carted away a 500-pound safe containing $7347 in cash, savings bonds and jewelry from the home of an elderly Baltimore County couple during the weekend, police reported today.

They said John Truss, 72, and his wife Elizabeth, owners of a Baltimore market stall, found the safe gone when they returned home Saturday night. Two $1000 bonds, $347 in cash, and jewelry valued at $6000 made up the loot, the Truss' reported to police.

Accommodations for 1000 guests
HOTEL CHESTERFIELD
AT RADIO CITY IN TIMES SQUARE
130 West 49th Street, New York
WRITE FOR ILLUSTRATED BOOKLET
GARAGE ACCOMMODATIONS

Skycruises to Bermuda
$126 Round Trip (plus tax)
There's no place like Bermuda—and now you can fly there direct from Washington in famous Colonial Skycruiser comfort! Weekly flights put you in Bermuda in less than four hours. Make your reservations through your favorite travel agent—. it costs no more—or call
EXecutive 2011
COLONIAL AIRLINES
NATIONAL AIRPORT
First in Courtesy and Comfort

★ STORAGE
Furniture, Household Goods, Baggage. Private Rooms, Cold Storage Vaults.
★ PACKING
Wedding Gifts, Fine China, Furniture. Expert Care in Handling.
★ MOVING
Locally by U. S.—Long Distance by ALLIED. Same care, same integrity, same phone.
United States Storage Co.
418 10th St. N.W. Phone ME. 1843
Member Agent—ALLIED VAN LINES

WOODWARD & LOTHROP
10th 11th F and G Streets
Zone 13 Phone District 5200

Come, see at Woodward & Lothrop
Keneth Hopkins' Hats

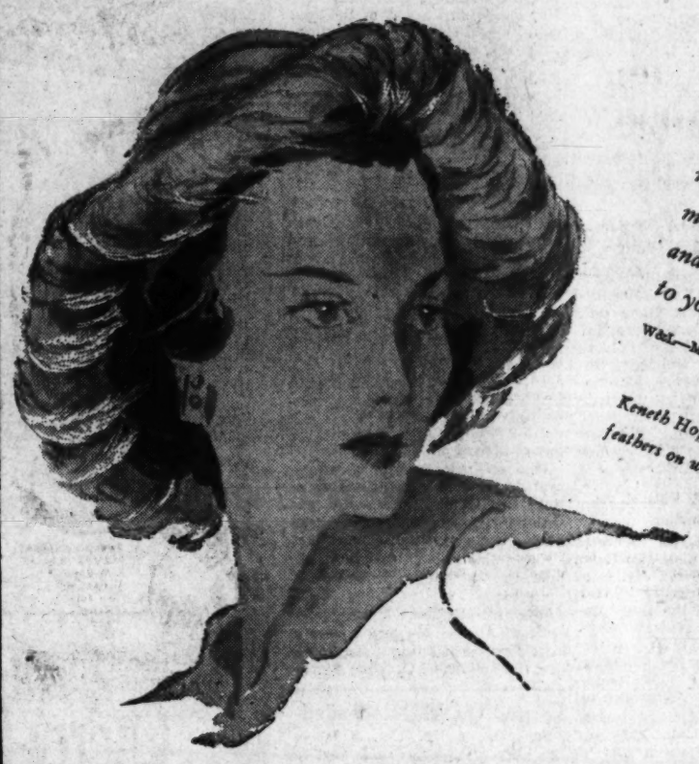

See how Keneth Hopkins' inestimable talents make your autumn hat a most engaging masterpiece. See them in our Millinery Salon and choose the most becoming, most adaptable to your fall costume. $35 to $59.50
W&L—Millinery Salon, Third Floor

Keneth Hopkins gold bonnet with backle feathers on wide circular brim. $59.50

You are Cordially Invited
to See
"Accessory Art . . . by You"
an informal showing of basic fashions and the Butterick Pattern accessories you might make for them.
Presented by Miss Lee Ennis
Butterick Fashion Advisor
At 11:00, 1:00, 3:00 and 5:00
Tuesday and Wednesday
October 7th and 8th
Dress Fabrics, Second Floor
Informal modeling, too, in the department, between 11:00 and 5:00

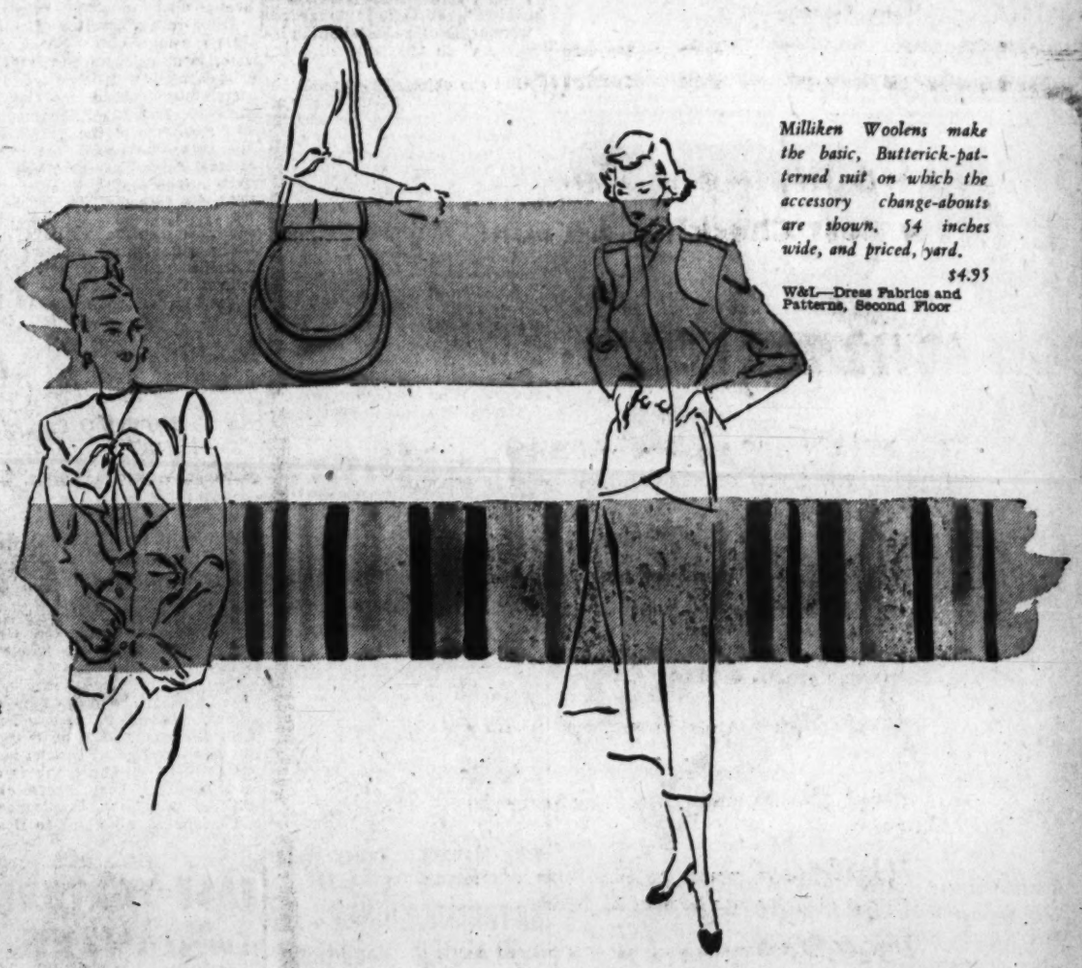

Milliken Woolens make the basic, Butterick-patterned suit on which the accessory change-abouts are shown. 54 inches wide, and priced, yard. $4.95
W&L—Dress Fabrics and Patterns, Second Floor

Shoes That Fit Your Feet in Action
Shoes actually made to three dimensions, not just width and length, but expertly fashioned on the scientific principle of fitting the foot in action, the result—a poised, graceful, feminine, natural step. Here are your shoes for fall . . . in suede and fine-grain leather, black or brown, with comfort conserving heels in pumps or oxford that take smart, buoyant steps anywhere.
Indicative of collection, black suede pump, $17.95
Black suede tie oxford, $17.95
Others $15.50 to $17.95
W&L—Women's Shoes, Second Floor

Hear Washington's *New* Star!

captivating

Kay DeWitt

....your charming new TUESDAY Nightingale

joins

Gene Archer, Morgan Baer and the Pepco Orchestra

on Matchless Service Time.... WRC TUESDAYS 7:30-8 p.m.

for the family... from Pepco

New Red Body Seen Front for Comintern

By John Scali
Associated Press Staff Writer

American diplomatic officials viewed the new European Communist international yesterday as a "propaganda front" established to carry out the decisions of a secret and far more powerful comintern.

On second look at the nine-nation organization which Moscow announced over the weekend, these officials tended to regard it as merely one of the arms of the world-wide comintern which they are convinced still exists.

Frequent propaganda blasts at so called American "imperialism" can be expected from it, they said, but these will reflect the "line" agreed upon by the Moscow directed comintern — supposedly dead since May, 1943.

Abolished in War

(The comintern, which was composed of representatives of Communist parties from all over the world, was declared abolished at a time when Russia was engaged in war on the same side as the United States and other western Allies.)

To back up their contention that the new organization will not in itself be as important as ballyhooed, diplomats pointed to the "second grade" Communists who attended the meeting in Poland at which it was formed.

The only top rank Communist from outside Russia was Jacques Duclos, French Communist Party secretary. Palmiro Togliatti of Italy, Marshal Tito of Yugoslavia, Georgi Dimitrov of Bulgaria, along with Communist leaders from Romania, Hungary, and Czechoslovakia, all were missing as were their top lieutenants.

Announced by Pravda

What impressed American officials more than the makeup of the organization or its future role in Communist aims was the fact that it was publicly announced by Pravda, the official Communist newspaper in Moscow.

This was regarded as definite evidence that Moscow's dislike of American policies has reached the point where she feels it necessary to drop the pretense of having no control over Communists in other countries in order to rally them to a common battle against American "imperialism."

The exact whereabouts of Georgi Dimitrov, Bulgarian Premier who was once secretary general of the comintern, puzzles many diplomats. He has been absent from Sofia for several weeks.

Farm Products Shown at Fair

The Washington Post

LORETTA BOND, 3, of Brandywine, Md., shows some of the entries in the red pepper exhibit at the Upper Marlboro Fair

REDS—From Page 1

Reds Brewing New Rows

draw any official protest on the grounds that it carried signatures of Communist Party leaders high in the councils of governments within the Soviet sphere of influence.

There was speculation over what effect the declaration would have on the United States congressional committees studying appropriation of huge funds to bolster the western democracies.

Still another question was whether the Communist attack on "right wing Socialists" signaled the beginning of an all-or-nothing campaign in Europe for a choice between the extreme right and left.

In Warsaw, reliable informants said the top Communists of Poland, Russia, Yugoslavia, Bulgaria, Romania, Hungary, France, Czechoslovakia and Italy drew up their proclamation secretly in lower Silesia, presumably in Wroclaw (formerly Breslau) in territory Poland took over from Germany as a result of the war.

A Polish government spokesman viewed the development as "purely a party matter" and said his country's foreign policies would not be affected. The Communist supported newspaper Glos Ludo said the aim of the new Communist organization was to protect world peace, and charged "big American capital" aiming to dominate Europe, had become a "threatening danger to the independence of France and Italy."

NATIONS—From Page 1

Reds Reject Horse Trade in Greek Row

J. H. Van Roijen, said Vishinsky's speech had persuaded him to vote for condemning Yugoslavia, Bulgaria and Albania. At least Vishinsky had won some votes—for the American resolution.

Some delegates would prefer to set up the commission without condemning anyone, but the United States will try to get a majority in the committee, and later a two-thirds vote in the full Assembly, for its resolution of outright condemnation.

One passage of Vishinsky's speech had more long-range significance to many delegates than anything else he said. For it argued that very little attempt to whittle down national sovereignty and merge it ino a greater sovereignty was nothing but an invention of the capitalist devil.

Amplifies Emphasis

It echoed and amplified the emphasis on national sovereignty in yesterday's manifesto by the Communist parties of nine nations. And it suggested that the Soviet Union and all its Communist supporters would resist any and every attempt to widen the authority of the United Nations or other international bodies.

What provoked it was the insistence of Greece's three northern neighbors that it would "infringe" their sovereignty to let a United Nations commission of inquiry enter their territory. Last week Premier Paul-Henri Spaak of Belgium had objected that it was "reactionary" and outmoded for Communist nations to put such stress on sovereignty.

On the contrary, Vishinsky replied today, the national sovereign state is needed "to save its people from being exploited by foreign intruders."

"The capitalist system," he said, "has developed to such an extent that state sovereignty of other nations constitutes an obstacle for the implementation of expansionist plans, when it stands in the way of any expansion.

"Mr. Speak said that the concept of state sovereignty is 'reactionary.' Oh, yes! State sovereignty is a reactionary concept because it obstructs the 'progressive' movement of imperialism, which is striding about the world with its mouth wide open and its rapacious paws stretched out far ahead."

He described the idea of world government as a "suspicious doctrine," and quoted the American lawyer, Thomas K. Finletter, among others as openly advocating a super-state which, he insisted, could only serve the interests of capitalism.

Foreign Minister Herbert V. Evatt of Australia charged Russia herself was the guiding hand behind the actions of Greece's northern neighbors. Evatt based his charge on "the tone and character of statements" made to the Security Council, to its commission of investigation and to this assembly committee. A study fo these statements, he said, "shows very clearly that the three countries concerned have acted, and are acting, in the closest day-by-day collaboration with each other, and with the Soviet Union, the Ukraine and Byelo-Russia."

'Large 'Quake' Recorded

Berkeley, Calif., Oct. 6 (AP).—Prof. Perry Byerly said that a "large earthquake" recorded on his seismograph at University of California today may have centered in southern Chile.

Mrs. Roosevelt Sympathizes But Opposes Reds on Press

By Robert Bruskin
Post Reporter

Lake Success, N. Y., Oct. 6.—Mrs. Franklin D. Roosevelt said today that the United States "sympathizes" with efforts to reduce "warmongering and totalitarian influences," in the press of every country.

But she objected vigorously before the United Nations to any attempts at imposing government controls on the press.

In the most direct reply yet made since Andrei Y. Vishinsky attacked American "warmongering," Mrs. Roosevelt declared:

"We feel that the advantages of the free press system in the United States and in most other countries vastly outweigh the overwhelming disadvantage of a controlled press system."

She objected to Russian proposals to define what the press should or should not be, because they made the objectives "a direct assignment or task of the press."

The Soviet proposal was that the International Conference on Freedom of Information and the Press next March in Geneva "accept" Russian definitions of principles.

Faced with a drumfire of objections from other delegates, Valerian A. orin, the Soviet delegate, agreed with alacrity to a compromise offered by Czechoslovakia. Instead of the mandatory acceptnce of the definitions, orin agreed to permit the international conference next year to "take into account" the Soviet proposals.

A vote is to be taken tomorrow at the Social Humanitarian and Cultural Committee meeting which may indicate how the other members feel about Soviet ideas on press freedom.

Legion Donates $1000 to Hospital At Georgetown U.

The District of Columbia Department, American Legion, has donated $1000 for the purchase of cardiology equipment for the new Georgetown Hospital, the Rev. Paul A. McNally, S. J., dean of Georgetown Medical Center, announced yesterday.

The Legion gave an equal sum to the George Washington University fund for its new hospital, to buy similar devices.

The gift to Georgetown will make possible the completion of a "heart station" at the new hospital. The station, first of its type in a non-Government District hospital, will be used for analysis of certain types of heart disease and will aid physicians in diagnosis and treatment, according to Dean McNally.

Alan Neil, Inc.

Tuxedo Time

Dress-up time is back. Here is the Alan Neil Look in an all wool, hand tailored Tuxedo that combines meticulous appropriateness and poised comfort. In plain unfinished worsted or very fine Herringbone weave. The lapel is faced with grosgrain silk. In the popular double-breasted model.

$75

CHARGE ACCOUNTS INVITED

alan neil
Gentlemen's Apparel
909 15TH ST., N. W.
Between Eye and K
Store Hours—9 to 6

FACTS
PROVE ADVERTISING CLAIMS

Once over and a clean shave! A strong assertion, yes—but the manufacturing facts *insure* perfect Marlin shaves. Marlin Blades meet the quality test on all four vital counts—first, they're made of finest high-carbon chrome-manganese steel. Second, they're scientifically tempered. Third, they're precision-made on ultra-modern machinery. Fourth, they're rigorously inspected. Every Marlin Blade is guaranteed by The Marlin Firearms Co., famous for fine guns since 1870. Try Marlin Blades today!

That long-lasting MARLIN edge results from finest steel, scientifically tempered. Here Marlin Blades pass through special furnaces, under the sharp eyes of heat-treating experts.

SINGLE OR DOUBLE EDGE

Sketched from actual photograph made in the Marlin Blade Plant

Guaranteed by MARLIN... Fine Guns Since 1870

Heartburn
Relieved in 5 minutes or double your money back
When excess stomach acid causes painful, suffocating gas, sour stomach and heartburn, doctors usually prescribe the fastest-acting medicines known for such conditions—medicines like those in Bell-ans Tablets. No soda. Bell-ans brings comfort in a jiffy or return bottle to us for double money back. 25¢
BELL-ANS for Acid Indigestion 25¢

Do YOU Own A "Scratching" Dog?
Does your dog constantly scratch, diz and bite himself—often until his skin is raw and sore? He may be perfectly clean and flea free, but suffering from an intense itching irritation that has centered in the nerve endings of his skin. He is in torment and can't help scratching—unless you try to help him. Try giving him Rex Hunters Dog Powders, once each week, and note the quick improvement. One owner writes: "If my dog could talk I know he would say thanks for Rex Hunters Dog Powders. He was raw and sore from scratching and just lay around. Now he plays and is full of pep." Ask for Rex Hunters Dog Powder at Schmid's Pet Shop, 941-43 Eye St. N.W., and leading dealers everywhere. Only 25c. (Economy size box for $1.00 only.)

Why Mountain Valley Water is Recommended for
ARTHRITIS-KIDNEY and BLADDER condition
This natural mineral water from Hot Springs, Arkansas, helps to—
1. Stimulate kidney functions
2. Soothe bladder irritation
3. Neutralize uric acidity
4. Discharge wastes
Phone for a Case Today
MOUNTAIN VALLEY MINERAL WATER
ME. 1062 904 12th St. N.W.
Interesting Booklet on Request.

Over 50 Years of Quality Service
Lift Vans
Available
For Foreign Shipments
Complete Export Service
Merchants Transfer & Storage Company
920 E St. N.W. NA. 6900

EASE TORTURE OF SIMPLE PILES
● Here's a single soothing medicine to speed relief from tortures of simple piles. It's amazing Pazo®. Acts at once to relieve pain and itching—soothes inflamed tissues—lubricates dry, hardened parts—helps prevent cracking and soreness—reduces swelling and check minor bleeding. The help you get is wonderful!
So, to speed relief from itching and pain of simple piles, get Pazo. Your doctor can tell you about it. At all druggists' in tubes with perforated pile pipe for simple, thorough application—also tins and suppositories.
®Pazo Ointment and Suppositories. ●

Kill the Itch (Scabies) With *Siticide*
This liquid preparation kills in 30 minutes those itch mites with which it comes in contact. Buy SITICIDE from your druggist, or send 60c to Siticide Co., Commerce, Ga. (Adv.)

Here's REAL FAST relief for ITCHING SKIN TROUBLES
Zemo—a Doctor's *invisible* yet highly medicated antiseptic—promptly relieves itching of Skin Rashes, Eczema and similar surface skin and scalp irritations. Zemo ALSO aids healing. Backed by amazing record of success! For stubborn cases use *Extra Strength* Zemo. ZEMO

RADIO REPAIRS
"90-DAY GUARANTEE"
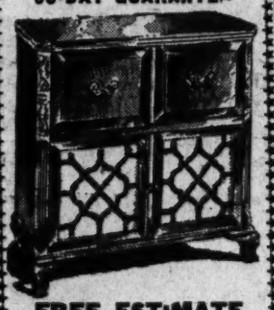
FREE ESTIMATE
While You Wait
given on any type of radio brought into the store. Reasonable Prices For Quick High-Grade Repairing. Oldest Radio Company in the City.
We call for and deliver any large floor model radios or combinations.
STAR RADIO CO.
409 11th St. N.W.
on 11th St.
District 4700
3 doors above Pa. Ave.
TUBES TESTED FREE
Radio Parts and Tubes for Sale

HALL'S
Maine Lobster Pot
Lobsters Steaks Imperial Crabs Chops Choice Sea Food
Tuesday and Thursday Special Lunch 11:30-2:30
Tuesday & Thurs., Individual Chicken Pot Pie—Vegetables
GARDEN NOW OPEN
MIXED DRINKS WINES LIQUORS
Ample Parking Space Open Weekdays 11 a.m. to 11 p.m. Closed Sundays
FRANK HALL, Prop. ME. 8580

New-Streakless AEROMIST GLASS CLEANER

Bermuda BY SPEEDBIRD
Direct from Baltimore in BOAC's giant 60-passenger flying boats
"The way of the experienced traveler"
YOUR LOCAL TRAVEL AGENT IS OUR LOCAL OFFICE. Information and reservations also at BOAC, Municipal Airport, Baltimore 22, Md. Telephone Riverside 9000. 1124 Connecticut Ave., N. W., Washington 6, D. C. Telephone Executive 2944.
B·O·A·C
BRITISH OVERSEAS AIRWAYS CORPORATION

Special Sale at HIGH'S!
Family Package ½ Gallon
Bulk Ice Cream
● Your choice of three delicious flavors—plain vanilla, vanilla and chocolate combination or good, creamy cherry-cocoanut blend!
PLUS
FULL PINT CAN OF HERSHEY'S CHOCOLATE SYRUP
Special Price for Limited Time BOTH FOR ... 87¢

HIGH'S 'FLAVOR OF THE MONTH'
Cherry-Cocoanut Ice Cream
Pint Brick 22¢
Quart Brick 40¢
½-Gallon 75¢
High's ICE CREAM STORES
DON'T LOOK NOW ... BUT THERE'S A HIGH STORE NEAR YOU

Sale!
Matched Luggage
The PRICE is important on this luggage, it's so reasonable! And it's the reason you'll want the *complete set* of strong, striped canvas in smart subdued colors. Impressively detailed (in the same manner as more expensive cases) with top-grain leather-bound edges, sturdy handles, double locks, shirred pockets.
$10.95 Overnight Cases for only $8.50
$10.95 Week-End Cases for only $8.50
$15.20 Large Pullmans for only $11.50
$22.50 Big Wardrobes for only $14.50
All prices plus 20% tax
Kann's
Luggage Fourth Floor

Cadillac

DISTINCTION

Throw against Cadillac any test you care to make—and it will stand revealed as the monarch of motordom. Is it beauty you wish to compare? A look is all you need. Is it performance? Comfort? Handling ease? A ride tells the story. Is it engineering or long life? The answer is found in Cadillac's forty-five-year history. Truly, there is nothing with which to compare a Cadillac—from any standpoint.

If you are waiting for a new Cadillac—please be assured that every effort is being made to further production. Demand is so great, however, that some delay in delivery is still inevitable. But hold to your purpose! There is no substitute for a Cadillac.

CAPITOL CADILLAC COMPANY
1222 22nd Street N.W.
NAtional 3300 Floyd D. Akers, President

Barkley Sees Food Invested In Democracy

Rome, Tuesday, Oct. 7 (AP).—Senator Alben W. Barkley (D., Ky.), told Americans early today that every dollar's worth of food sent to Europe would be "an investment in democracy and in liberty and in the right of peoples throughout all this continent to have a restoration of their economy and standards of life."

Sen. Barkley

In a broadcast from Rome over the National Broadcasting Company network, the Senator, who has been studying conditions in Europe, said the effort of the people of the United States "to deny themselves some of the luxuries which we enjoy and which w like to have is an essential part in the program of our Government in the development of its foreign policy."

He declared that "an empty stomach is a Communist's workshop," just as "an idle brain is the devil's workshop."

Barkley is a member of the Smith-Mundt joint Senate-House Committee investigating information and propaganda in Europe.

200 Attend Girls' School Open House

Out at the National Training School for Girls, 5201 Loughborough rd. nw., a couple of hundred citizens yesterday had an enjoyable afternoon.

So did the school's staff—and so did the 25 young girls who live there.

Occasion was two-fold: the school's first "Open House," and the third anniversary of the arrival of its superintendent, Mrs. Rose Cooper Smith. It climaxed a month of hard work by everyone connected with the institution.

Mostly, though, it was the girls' show. It prompted Mrs. Smith to remark quietly, "We're gaining, I do believe."

It was only last March that distrust and resentment smoldering mong th egirls broke into a riot. When it was all over almost all of hem had joined in, and police had to quel lit. One girl, a 19-year-old, spent 60 days in the workhouse.

Yesterday a hal fyear of careful training in new fields of interest—beauty culture, dramatics, religion, arts and crafts—paid off.

The girls staged an "Indian Operetta," and afterwards served refreshments. Then came a tour of the institution, with examples of the girls' training in abundance. They exhibited dresses they had made, and hooked rugs, slip covers and jewelry; they set a table and proudly showed food they had canned "right out of our garden"—tomatoes, cabbage, green beans.

"No," Mrs. Smith continued, "we haven't had any trouble since last March. As a matter of fact, two of our girls who had been out on parole came back to us a couple of weeks ago voluntarily. They had no place to go, and they like it here."

Visitors included representatives of the Juvenile Court, the Women's Bureau of the Police Department, Welfare Board, School Attendence Department, District of Columbia Bureau of Rehabilitation, YWCA, and others. Also present were relatives of the girls.

Conicville Youth Dies of Injuries

Harrisonburg, Va., Oct. 6 (AP).—Roscoe Page Moomaw, 20, of Conicville, Shenandoah County, died in Rockingham Memorial Hospital today of injuries received in an accident this morning about 11 miles north of this city on Route 11.

State Trooper M. S. Witt, who investigated, said Moomaw was fatlly injured when his car and a large truck collided. A passenger in Moomaw's automobile, Kirby Hetner, also of Conicville, was slightly injured.

DDT Sprayed on Cairo To Stamp Out Cholera

Cairo, Egypt, Oct. 6 (U.P.).—A specially equipped American airplane today sprayed Cairo with DDT in an attempt to stamp out the cholera epidemic. Deaths now are put at 381. There are 1600 cases in all Egypt.

Paris, Oct. 6 (U.P.).—A French army plane left today with a load of anticholera vaccine for Cairo.

Why
have so many folks switched to Calvert? Because Calvert is smoother!
CALVERT RESERVE Blended Whiskey—86.8 Proof—65% Grain Neutral Spirits. Calvert Distillers Corp., New York City

You Are Invited . . .
To Open a Savings Account, Where Safety, Courtesy and Liberal Earnings Are of First Importance!
Today's Savings are Tomorrow's Security
HOME LOAN and SAVINGS ASSOCIATION
Under U. S. Treasury Supervision
2381 Rhode Island Ave. N.E. MIchigan 7157

Don't let Rupture Keep You Inactive
-COMFORTABLE-
TRUSSES
FITTED by EXPERTS

CONSULTATION AND FITTING SERVICE FREE
Experienced Lady and Gentleman attendants, who have been thoroughly trained in fitting are available at these two stores.

HOOD STYLE
Small leather dummy on unaffected side helps hold truss in place and guards against double rupture. Pad and spring are covered with soft leather. Available in single, double, right or left. $10.00
OTHERS $12.50 & $15.00

SPRING & ELASTIC
Combines the strength of steel and the comfort of elastic. Spring is covered with soft leather, elastic strap is wide and comfortable . . . has placement pad in back. Single $7.50

SCROTAL TRUSS
Well made with soft, leather-covered spring and pad. Available in right or left, single or double.
$7.50 Single $10.00 Double

FOR APPOINTMENT
Phone HObart 1234
Ext. 207 or 202

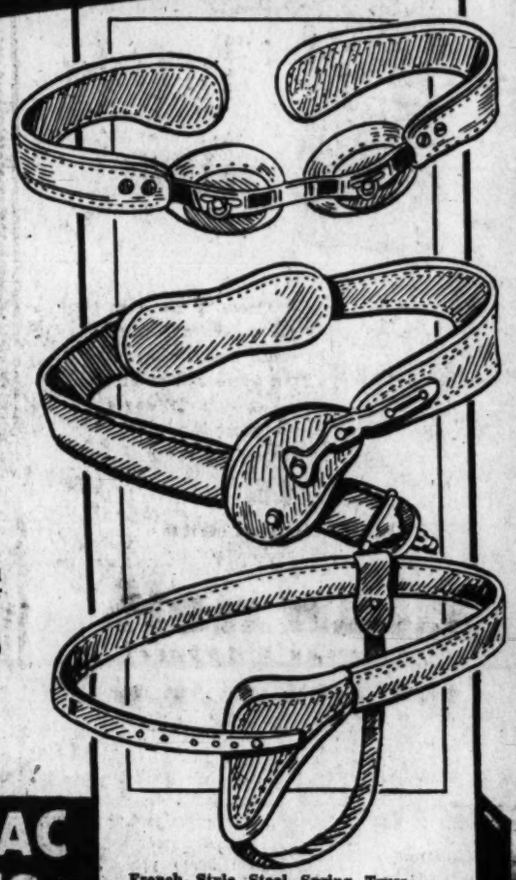

French Style Steel Spring Truss, Single $5.49
Elastic Double Truss $6.00
Half Scrotal Steel Spring Truss .. $6.00
Children's Umbilical Truss $2.50
Elastic Single Truss $3.50

SACRO-ILIAC SUPPORTS

FOR WOMEN $12.50
Comfortable supports for Sacro-iliac strains and for conditions warranting a binding of the pelvic-arch region of the body. With or without pads. Fully adjustable, but fitted to you by experts.

FOR MEN $7.50
Comfortable supports, with or without pads. Completely adjustable, but fitted to you by experts. Complete range of sizes.

Abdominal Belts for Men $4.00
(Others $5.00 and $7.50)
Abdominal Belts for Women $8.50
(Others to $15.00)
Maternity Belts Comfortable, adjustable $7.50

Elastic WEAR

HOSIERY $4.50 each $9.00 pair
Helps relieve varicose veins, weak and swollen limbs . . . supports the arch and ankle. Have garter top. ELASTIC KNEE CAPS, seamless, hold ligaments of knee joint firmly in place, each $2.50
ELASTIC ANKLETS, Seamless. Helps strengthen weak ankles and gives support to sprained ankles. each $2.50

TRUFIT ARCH SUPPORTS
For Men or Women
You'll look and feel better with comfortable supports in your shoes. Helps relieve pain and strain. Adjustable. $3.98 Pair

Sturdy, Maple Crutches
$2.25 PAIR
Maple throughout. Assorted lengths available.

Sponge Rubber
ARM PADS
for Crutches

$1.50 PAIR

PEOPLES DRUG STORES
11th & G Sts. and 505 7 St. N.W.

LARGEST FINANCIAL INSTITUTION IN THE NATION'S CAPITAL

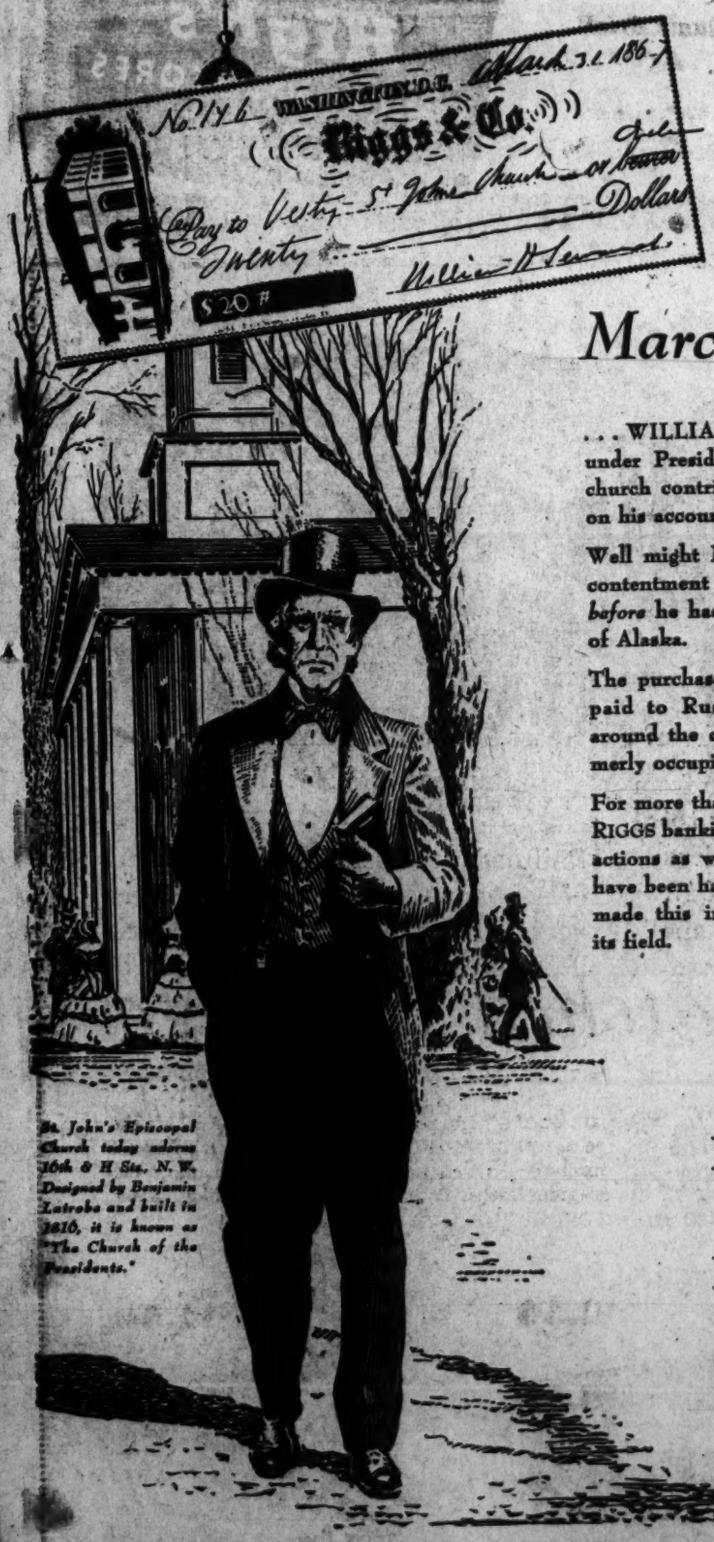

St. John's Episcopal Church today adorns 16th & H Sts., N.W. Designed by Benjamin Latrobe and built in 1816, it is known as "The Church of the Presidents."

On Sunday, March 31, 1867 . . .

. . . WILLIAM H. SEWARD, Secretary of State under Presidents Lincoln and Johnson, made his church contribution in the form of a check drawn on his account with Riggs & Company.

Well might Mr. Seward have worshipped in quiet contentment on that Sunday morning, for *the day before* he had signed the treaty for the acquisition of Alaska.

The purchase money of $7,200,000 was actually paid to Russia in gold *by Riggs & Company*, around the corner from Seward's home which formerly occupied the site of the Belasco Theatre.

For more than a century the unmistakable mark of RIGGS banking quality has appeared in private transactions as well as in affairs of great moment. All have been handled with the care and pride that have made this institution a leader and a landmark in its field.

The RIGGS NATIONAL BANK
WASHINGTON, D. C. • • FOUNDED 1836

RESOURCES OVER $300,000,000

COMPLETE BANKING AND TRUST SERVICE
EIGHT CONVENIENT LOCATIONS

Member — Federal Deposit Insurance Corporation
Member — Federal Reserve System

THRU BUSES DAILY TO STAUNTON
VIA FRONT ROYAL, LURAY AND ELKTOWN

Fast, comfortable buses—direct routs — convenient departures. Ask your friendly Trailways Agent about these and other economical Trailways trips.

Leaving at
6:00 A.M. 2:00 P.M.
6:30 P.M.
All Buses Leave
TRAILWAYS BUS TERMINAL
12th Street and New York Ave. N.W.
Phone District 4234

TRAILWAYS

James F. Byrnes' inside story of Yalta and Potsdam! Don't miss it . . . starting Oct. 15 in The Post

PHILLIPS
MILK OF MAGNESIA
GENTLE EFFECTIVE LAXATIVE FOR CHILDREN - ADULTS
Caution: Use only as directed

Eisler, Wife Surrender; Face Hearing

By Mary Spargo
Post Reporter

The Justice Department announced yesterday that Hanns Eisler, Germm-born Hollywood songwriter, and his wife had surrendered to immigration authorities in Los Angeles to face deportation proceedings.

Mrs. Eisler

Eisler was released on $1000 bond, and his wife on a $500 bond, the Justice Department announced, but no date has yet been set for a preliminary hearing.

The warrant for Eisler charged hi mwith violation of Federal laws banning members or affiliates of the Communist Party from permanent residence in the United States.

The warrant for Mrs. Eisler charged that she was not entitled to the status of nonquota immigrant under which she was admitted to the United States in 1940.

Deportation Asked

Eisler's deportation was requested by the House Committee on Un-American Activities after three days of hearings in Washington, when Eisler disclosed he had once applied for membership in the Communist I arty in Germany, but had not paid his dues.

Evidence was introduced to show that he had sworn to United States authorities that he had never been affiliated with the Communist Party.

The committee asked that Eisler first be presecuted for perjury and false passport application, and then be "forcibly deported" from the United States.

The criminal division of the Department of Justice in now studying the records in the case.

Brother Called No. 1 Red

Eisler is the brother of Gerhard Eisler, described by the FBI as a No. 1 Communist in the United States, who was recently convicted of perjury and contempt of Congress.

The squat, bald 49-year-old composer, who sought throughout the hearing to represent himself only as an anti-Nazi refugee, issued a statement after posting his bond:

"I recall when I read in a French paper in 1933 that Hitler had put a price on my head and the heads of other progressive artists, I was not surprised.

"But I never dreamed I'd experience the same thing in the United States, a country I love."

VA Will Begin Limited Research With Isotopes

The Veterans Administration announced yesterday that it will begin a "limited research program" into the use of radioactive isotopes in the diagnosis and treatment of its patients.

Five prominent physicians, some of them former scientists in the atom bomb project, have been constituted as a Central Advisory Committee on policy and planning the use of the "tracer" atoms.

The program, under the direction of Dr. George M. Lyon, will be installed in six of the VA hospitals this year, and perhaps extended next year.

The same system of university participation in treatment and training which applies to the VA's medical program in each hospital will obtain for the radioisotope research, Dr. Lyon said.

Arrest of Dutch Aboard U. S. Plane Develops Row

Batavia, Java, Oct. 6 (AP).—A major incident appeared developing tonight over the Republican arrest of three members of the Dutch military who, were on a United States Navy plane forced down Saturday in Republican territory in west Java.

A statement issued by the Republic said the Dutchmen were considered prisoners of war.

A top Republican official said that if they are released, it will be because of a request from Walter A. Foote, United States consul general.

The Republican press at Jogjakarta sharply criticized the propriety of the presence of Dutch army men in an American plane supposedly o na mission checking up on cease-fire violations.

JUNK WANTED
Kenilworth Always Pays
The Highest Prices!
• Rags • Cardboard
• Batteries • News
• Magazines
Drive Into Our 1½ Acre Yard
No Waiting—No Parking Problems
KENILWORTH JUNK COMPANY
1301 KENILWORTH AVE. N.E. Victor 1180

Exclusive Distributors of Pratt & Lambert Products
Weather-Proof Your Roof Before Winter Sets In
Freezes and thaws—snow, sleet and rain—will put your roof to its toughest test soon. Great discomfort and damage can result—if you trust to luck. Paint your roof NOW. A good coat of our non-fading Red and Green "LIBERTY ELASTIC" Metal Paint or finer quality long-fiber Asbestos Roof Paint is low-cost insurance against leaks later. Simply phone or write. WE DELIVER!
BUTLER-FLYNN
Over a Century of PAINTS Specialization
609 C St., N. W. • MEtropolitan 0150

LOOK TO BOND FOR YOUR VACUUM CLEANER NEEDS
ELECTROLUX
Reconditioned COMPLETE WITH ATTACHMENTS
$16.50 Full Cash Price ON EASY TERMS
1 YEAR GUARANTEE
THE CLEANER OF 101 USES
Reconditioned by Bond's expert mechanics with Bond parts
Top Allowance for your old Trade-In
New Vacuum cleaners for immediate delivery on easy terms.
BOND
VACUUM STORES, INC.
723 9th St. N.W. EX. 5380
Store Hours: 9 A.M.-6 P.M.
Limited Quantity
FREE HOME DEMONSTRATION. Call EXecutive 5380
FREE PARKING ACROSS THE STREET

DAILY
3
COMIC PAGES
in
The News

MAKE PAPPY HAPPY
He will sing
For breakfast
When you serve
MESCO COFFEE
MOCHA Enriched
Or the NEW FRENCH BREAKFAST COFFEE
50c a pound
Sold Only by
M. E. SWING
1013 E Street
"The Mesco Coffee Man"
—Mocha Added
NO SHELF AGE HERE, FOLKS!

When did U. S.-Soviet trouble really begin? James F. Byrnes tells the facts—starting Oct. 15 in The Post.

MUSETTE
GEO. STECK
CHICKERING
WINTER & CO.
STORY & CLARK
HUNTINGTON
MASON & HAMLIN
H. M. CABLE
LESTER "Betsy Ross"
SEE and COMPARE these New Pianos
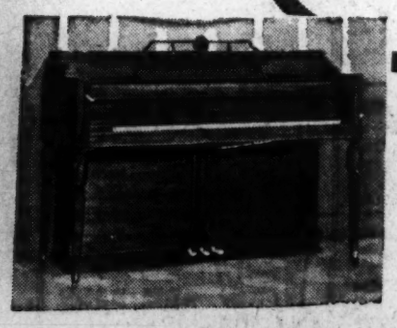
Come in and see this variety of new pianos we now have in stock. Each one is a "personality piece," with individual styling, fine craftsmanship, and lasting construction. Any one will bring you new and fuller musical enjoyment, will be a lovely and gracious addition to your home. Your selection is made easy by the many different period and modern designs, the lovely finishes, the range of price. A low down payment and convenient budget terms can be arranged.
JORDAN'S
(Arthur Jordan Piano Co.)
1015 Seventh St. N.W.
Phone NAtional 3223
Pianos for Rent
Piano Tunning and Repair Experts
Please send me full information on the makes you handle . . . prices and terms.
NAME .....
ADDRESS .....
If you cannot come in, mail coupon.
W. P.

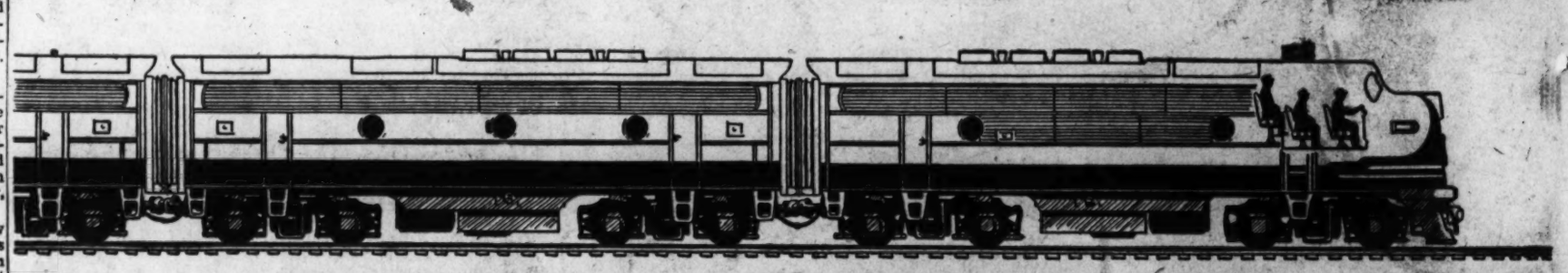
HERE IS A 4-UNIT DIESEL FREIGHT LOCOMOTIVE NOW OPERATED BY 2 MEN (1 ENGINEER AND 1 FIREMAN)
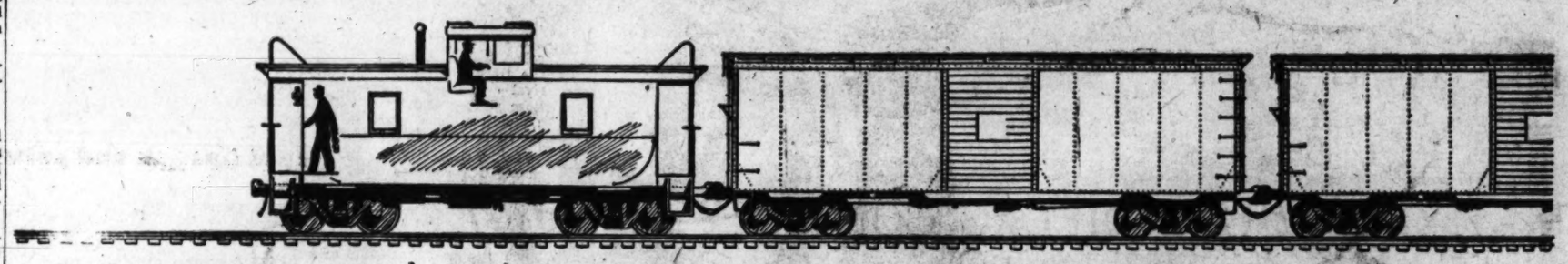
2 BRAKEMEN AND 1 CONDUCTOR COMPLETE THE CREW OF THIS TRAIN [One brakeman usually rides in the locomotive in freight service]

—BUT THE UNION LEADERS WANT 15 EXTRA "SITTERS" ON THIS TRAIN . . . 3 ENGINEERS, 3 FIREMEN, 6 BRAKEMEN AND 3 CONDUCTORS . . . TO GO ALONG FOR THE RIDE AT FULL PAY!

It's to your interest to know about this proposed
feather-bedding!

For sheer feather-bedding, this mock work proposal takes the cake. But it is only one of 44 "rules" demands filed by the leaders of the operating unions. If all these demands were granted, they would cost the railroads an added BILLION DOLLARS A YEAR.

Increased Wages, Too

On top of these "rules" changes, the leaders of the operating unions have filed an additional demand for a wage increase of over 30 per cent. If granted, this would be an added cost to the railroads of $400,000,000 a year.

$468,000,000 To Non-Operating Employes

In addition to this, an Arbitration Board has just granted a wage increase of 15½ cents an hour to the million employes represented by the 17 non-operating unions. This will cost the railroads $468,000,000 a year.

Where Will The Money Come From?

Where will all the money come from to pay these increases? They total several times as much as the railroads made in 1946 or will make in 1947.

In July, the railroads filed an application for increased freight rates to close the gap which then existed between wage and material costs, and railroad revenues. Since then it has been necessary, because of further increases in wages and material costs, to supplement that petition and to ask for an additional freight rate increase. No other course is open.

Railroads Do Not Run For Employes Alone

Railroads are operated for the benefit of not one, but several groups—shippers, passengers, employes, stockholders, and the general public. The interest of all must be served—and that cannot be done unless the railroads can operate efficiently and economically, and unless they are allowed to earn sufficient revenue to provide the kind of transportation service this country MUST HAVE.

EASTERN SOUTHEASTERN WESTERN RAILROADS

We are publishing this and other advertisements to talk with you at first hand about matters which are important to everybody

THE HECHT CO.
F St. at Seventh—NA. 5100
Washington 4, D. C.

"Look twice"

at this perfection match for lips and fingertips

by Naylon

Set of lipstick and polish in a plastic globe . . . 1.92
including tax

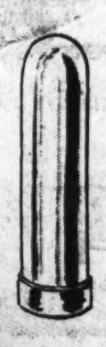

"Look Twice" . . . it's the lovely new Naylon package! Look again . . . it holds Naylon, that inimitable nail enamel. Look again . . . it holds the new lipstick by Naylon in matching color. Look lovelier with "Look Twice" matching colors . . . the beautiful luminous globe is yours for the price of the content alone!

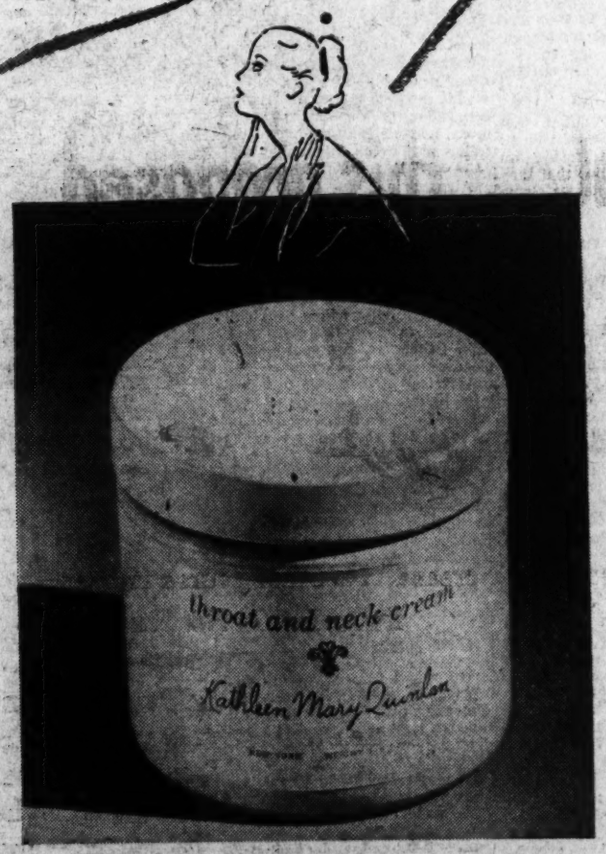

Kathleen Mary Quinlan Sale!

Throat and Neck Cream

1.80 including tax—**(Reg. 4.20)**

Help keep your neckline young, firm, graceful with a nightly massage of this luxuriously rich, creamy beauty cream. Treat yourself to a generous jar during this limited time sale.

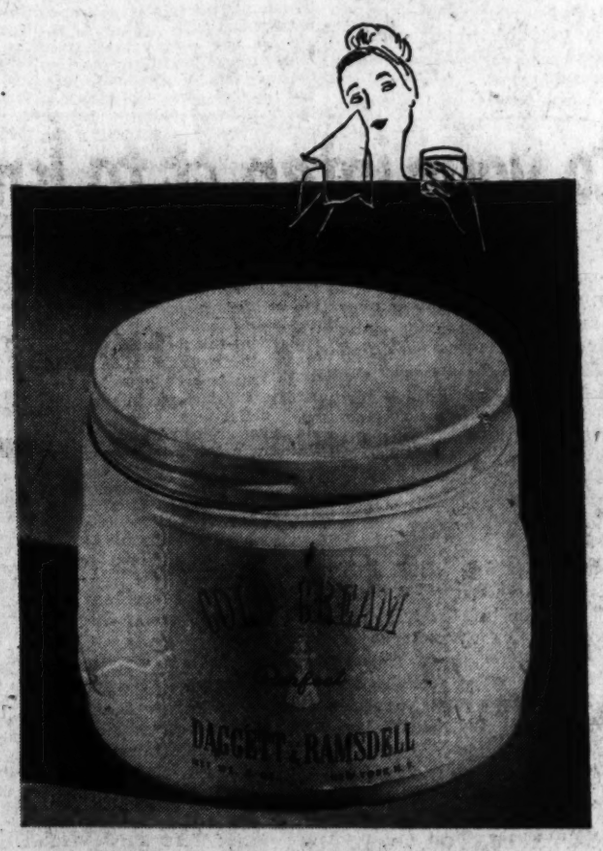

Daggett and Ramsdell Sale!

Cold Cream and Cleansing Cream

83c including tax—**(Reg. 1.20)**

Only once a year can you get these famous creams in big 8-ounce jars for this pocket-change price . . . coaxing you to use them lavishly for protection against biting winds.

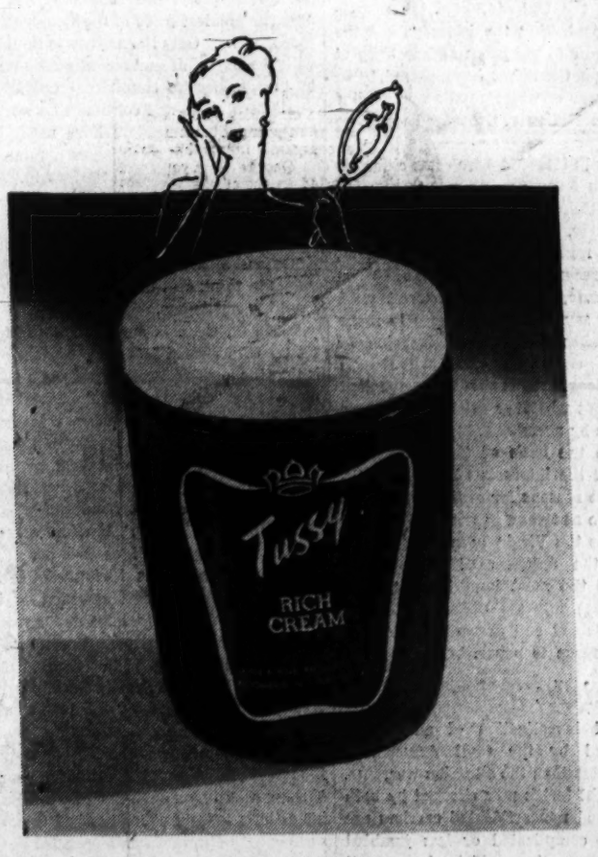

Tussy Sale!

"Rich Cream" for Night Use

1.20 including tax—**(Reg. 2.10)**

Famous cream that is almost the color of butter. It's rich in lanolin! Helps your skin look supple, smoother . . . encourages that young, young look!

Cosmetics, Street Floor, The Hecht Co.

The Hecht Co.
F St., 7th St., E St. NA 5100 Washington 4, D. C.

THE STORE OF NATIONALLY FAMOUS MERCHANDISE

The Washington Post

Registered in U. S. Patent Office

An Independent Newspaper

Published every day in the year by The Washington Post Company

EUGENE MEYER, *Chairman of the Board*
PHILIP L. GRAHAM, *President and Publisher*

HERBERT ELLISTON ..... *Editor*
ALEXANDER F. JONES ..... *Assistant to the Publisher*
JAMES RUSSELL WIGGINS ..... *Managing Editor*
CHARLES C. BOYSEN ..... *Business Manager*
DONALD M. BERNARD ..... *Advertising Director*
JOHN J. CORSON ..... *Circulation Director*
WAYNE COY ..... *Radio Director*

The Associated Press is entitled exclusively to use for republication of all news dispatches credited to it or not otherwise credited in this paper and local news of spontaneous origin published herein. Rights of republication of all other matter herein are also reserved.

1337 E Street N.W., Washington 4, D. C.
Telephone National 4200

New York Office.....270 Madison Avenue (16)
Chicago Office.....360 North Michigan Avenue (1)
Philadelphia Office.....225 South 15th Street (2)
Detroit Office.....General Motors Building (2)

CARRIER DELIVERY

City Zone

Daily and Sunday	*Sunday Only*	*Daily Only*
One week...$ .30	One week...$ .10	One week...$ .20
One month.. 1.35	One month.. .45	One month.. .90

Elsewhere

Daily and Sunday	*Sunday Only*	*Daily Only*
One week...$ .35	One week...$ .15	One week...$ .20
One month.. 1.50	One month.. .65	One month.. .90

BY MAIL—PAYABLE IN ADVANCE

Daily and Sunday	*Sunday Only*	*Daily Only*
One year..$18.00	One year....$7.80	One year...$10.40
Six months.. 9.00	Six months.. 3.90	Six months.. 5.20
Three months 4.50	Three months 1.95	Three months 2.70
One month.. 1.50	One month... .65	One month... .90

Rates to Foreign Countries will be furnished upon request

Entered at the Postoffice, Washington, D. C., as second-class mail matter.

Tuesday, October 7, 1947

Epilogue

Well, what seems to have been settled early last week, is settled now, and for another time the New York Yankees are indubitably champions of the world. It is, of course, evident that they have not the qualities of the world champion Yankees of the 1920's, nor those of the 1930's, but they are quite good enough for such a world as this one. The seven-game series in which they finally obtained the mastery of the Brooklyn Dodgers was the strangest and eeriest ever known. Long before it was finished, it was assured of historical preeminence in the matter of wild pitches, passed balls, bases on balls, total playing hours, the number of players employed, and the number of pitchers necessary to retire a side. Yet the last three games were full of melodrama in the best tradition of the Grand Guignol. No doubt it became in the end a wasteful distraction from the serious work of the world, but when we think of what is likely to replace it on the front pages, we are almost sorry there won't be any more of it for another year.

Greenland's Future

Speculation that the United States may seek to purchase Greenland from Denmark has arisen out of the prolonged negotiations between the two countries over the future status of this island-continent of the Arctic. Greenland has long been recognized as an essential link in the continent's chain of defenses. After World War I this country declared that Greenland lay within the protection of the Monroe Doctrine. During World War II it became necessary for the United States to occupy the island to make certain that it would not fall into the hands of the Nazis. Denmark had already been invaded; but an agreement arrived at through the Danish Minister in Washington assigned to the United States the responsibility of protecting the island "until the present danger to the peace and security of the American Continent have passed." In any future war of widespread scope similar American protection of Greenland would be inevitable.

The United States did have some claims to Greenland in former years, and these were stoutly maintained by Admiral Peary, the Arctic explorer. But those claims have long since been relinquished. In April, 1941, when the agreement for protection of Greenland was made, President Roosevelt went so far as to say that "we propose to make sure that when the German invasion of Denmark has ended, Greenland will remain a Danish colony." This should be sufficient indication that whatever settlement is now made will be by agreement between the two countries on the basis of their respective interests and the interests of Greenland itself. But the reasons for selling Greenland to us now are as strong as were the reasons for selling us the Virgin Islands in 1917 to strengthen the defenses of the Panama Canal. And the most important of these reasons is that only the United States can defend the island and prevent it from becoming a menace to peace.

Air Freight

The broad investigation of air freight rates ordered by the Civil Aeronautics Board is no less than the situation warrants. The air freight tariffs now charged by both certificated and noncertificated carriers are scarcely less complicated or less jumbled than the rate structure which plagues rail shippers. However, the CAB's decision to permit lower freight rates applied for by three certificated airlines to go into effect before the investigation takes place seems to us to destroy some of the value of the probe. For the independent freight lines have a considerable point, in our opinion, in their complaint that the new undercutting tariffs of the certificated carriers may force them to the wall before a fair rate schedule can be determined.

The independents, we think, have a claim of considerable merit in that they built much of the present air freight market. It is a euphemism for the CAB to imply that the independents, most of them operated by veterans with war-surplus planes, got a headstart merely because the facilities of existing carriers were overtaxed after the war. Old-line airlines had devoted themselves to passengers, mail and express. The newcomers, with imagination and ingenuity, saw possibilities which had not been tapped and thus developed a lucrative business. A good case could be made that they forced the older airlines into the freight business.

The charge made by the independents that the new rate of the three certificated carriers is possible only because of governmental subsidies in airmail pay may not be strictly true. Airmail rates vary, and some may consist only of cost plus a reasonable profit. But the current situation as to airline earnings is hardly such as to call for a reduction in freight rates. Indeed, several certificated airlines have applied for higher airmail pay, while others are talking about higher passenger fares. We suspect that, regardless of whether mail pay amounts to an actual subsidy, lowered freight rates would not be possible without it. At the same time the story of American business proves that the way to develop business success is to lower costs to the consumer.

We hope that the CAB investigation will encompass the whole relationship between the regular airlines and those devoted to hauling freight. We have no particular brief for the independents. The certificated carriers have a point in their contention that the nonscheduled carriers are not subject to regulations as to safety and maintenance. The cure for this is to grant the independents certificates of convenience and necessity. We hope that this will be done in time for them to remain in business. They are needed as a spur. What we are most interested in seeing is an end to any idea that may be prevalent that existing certificates entitle the holders to an automatic franchise on the air freight business. It will be a sorry day for American enterprise when all new ventures must be strangled because someone else has preempted the field with Government help.

Returns The Revolution

When the Comintern, or Third Internationale, was wound up by order of its executive committee, on May 22, 1943, we headed our comment "Goes The Revolution!" and took the announcement at face value. Looking back, there was every reason for what, in the light of events, appears to be naivete. The Comintern, which was established in 1919, had failed. Nationalism seemed to be in the saddle in Moscow. The glory and patriotism of the ancient regime, always in the marrow of the Russian people, appeared to have possessed the men in the Kremlin. In the life-and-death struggle with Germany, Russia had partners, with whom she was working in closer and closer association. No, we don't think that in this light, or in the light of the well-defined pattern of revolutions, we were entirely batblind.

Some writers persist in the view that the liquidation was really meant as a contribution to the strengthening of the bonds between America and Russia, and not as a sop. Those who still hold to this opinion insist that there have always been two schools of thought in the Kremlin: the cooperationists and the revolutionists; and that after VE-Day the latter took the place of the former in guiding Soviet policy. Unfortunately, as we now see it, the evidence is against them, favoring the view that the revolutionaries were always on top, and that in 1943 the Kremlin was merely pulling the wool over its Allies' eyes.

There was, for instance, the evidence given before the Royal Commission in Canada which in 1946 investigated Soviet spy operations in Canada. Gouzenko's testimony was the most damaging: "The announcement of the dissolution of the Comintern was probably the greatest farce of the Communists in recent years. Only the name was liquidated, with the object of reassuring public opinion in the democratic countries. Actually the Comintern exists and continues its work, because the Soviet leaders have never relinquished the idea of establishing a Communist dictatorship throughout the world." The Royal Commission added laconically: "The documents which Gouzenko brought with him corroborate this testimony." It is difficult in the light of this and other developments to think that the 1943 liquidation was anything but bogus.

But why, then, is another Internationale set up with such a fanfare? Our own view is that the announcement is merely a tactical move in the "cold war" that the Soviet Union is waging against the West—that it was aimed at European waverers who can be frightened into the Soviet fold by ghosts that Moscow conjures up as American warmongerers. These old revolutionaries are masters of propaganda. It was from them that Goebbels got the idea that people, the sophisticated as well as the ignorant and the half-baked, will believe anything if it is dinned into their ears long and stridently enough—at least for enough time to be conquered. We must expect that the new theme song about American imperialism and American warmongering will have some effect if not effectively countered.

In the exuberance of the 1919 opportunity Zinoviev predicted that within a year all Europe would be a Soviet state. But he and his fellows grossly overestimated the "class solidarity" of workers and peasants outside Russia. In China, for instance, Borodin saw a reversion to the old pattern in the southern provinces as soon as the armies of the Soviet-directed Kuomintang had passed through on the drive from Canton to the north. And when the Kuomintang armies got to the Yangtze, a coup by Chiang Kai-shek got rid of the Soviet advisers and officers on whom he had theretofore leaned, and they had to flee, ingloriously, overland to Moscow.

Precisely the same temptation to ruin and rule has again intoxicated the ruling caste in the Kremlin. This time the Soviet Union is more strategically favored as the headquarters and promoters of world revolution. It is the dominating power in Europe, there are half a dozen lesser Sovietized capitals outside Russia, and the tentacles of Soviet power are spread everywhere. The vitality is lacking in Europe to combat the virus alone. The Kremlin knows it. It also knows that the United States with its economic sinews can turn the convalescence of Europe into resuscitation.

The new announcement shows, in our opinion, a dread lest American aid and the Marshall Plan succeed in putting heart into Europe. It should persuade our Government to develop steam back of the aid program. More than that, it should fill the American people as well as the Government with a sense of personal responsibility. In these crucial days we should all live our lives and run our businesses as if we were operating a Marshall Plan of our own—to the end that the same rejection will greet the Fourth (?) Internationale as it did the Third. There will be no "hunger for slavery" when men's minds are released from obsession with the thought of where the next meal is coming from.

Lee's Command

We do not agree with some of the objections now being made that the Army investigation of Gen. John C. H. Lee's command in Italy constitutes a whitewash. It should be apparent to anyone who had read the painstaking report of Maj. Gen. Ira T. Wyche, along with the comments of his superiors, General Eisenhower and Secretary of the Army Royall, that the probe was far from that. The report noted a number of serious deficiencies which supposedly are being corrected. As we see it, the principal defect in the investigation is that it was carried out by too much "brass." In other words, if the Army had used a few sergeants to interview enlisted men, it might have received different answers to the questions asked.

Any such answers, however, hardly could have altered the tenor of the report. For it is obvious, we think, that Columnist Robert C. Ruark, whose stories caused the furor in the first place, based them on the gripes of malcontents rather than on an objective appraisal of the command. The fact that Mr. Ruark spent only a few hours in Leghorn, the locale of much of the alleged abuse he described, is a damning indictment. Even in the most charitable view, this is irresponsible journalism, and it is a pity that there is no professional organization before which he could be called to book. One need not be a partisan of the Army line or unaware of the tendency of brass hats to cover up to see what damage such irresponsibility does—to recruiting, to morale, to the respect in which the Army is held, and to the prestige of American journalism.

In one respect we are not impressed by the report. That is in the effort to portray General Lee as a benign, religious old gentleman, if not exactly spartan in his habits, at least well within the sanction of "regulations." All this is irrelevant. General Lee's reputation—and it is unlovely among GIs and former GIs—had to come from somewhere. Any man who lacks the respect of his men, as General Lee does, must be chalked up as a bad commander.

Wheat And Whisky

"When the distilling industry meets here next Wednesday," Charles Luckman declared in his radio address Sunday night, "we will call upon them . . . to declare a 60-day emergency shutdown at the earliest possible moment . . . We expect the brewers to meet again next week and at that time to make new proposals for substantially increased savings." The registered distillers and the brewers of the United States, according to figures furnished by responsible officials of the Department of Agriculture, used 145,300,000 bushels of grains during the year ending July 1, 1947. This amounts to nearly half again as much as the entire amount of the export deficit in grains—100 million bushels—that the food conservation drive is designed to meet.

There are important seasonal variations in the use of grains by the distilling and brewing industries. It is in the winter and spring that their consumption is at its peak. One cannot accurately take for granted, to be sure, that their consumption of grains this year would be the same as last year. Nevertheless, it is scarcely too much to say that if they ceased operations completely for the next six months, they would come very close indeed to releasing the entire amount of grain needed to meet our export quota.

So far as the distilling industry is concerned, we believe that just such a complete shutdown should be demanded. What the industry produces is an agreeable luxury; but it is a luxury which the American people could readily forego for the sake of feeding fellow human beings overseas. It is probable, moreover, that a shutdown of the distilleries would impose a deprivation upon neither the industry nor the public. "The distillers in this country," President Truman said on Sunday, "have on hand huge stocks of distilled spirits." The President's demand for a 60-day shutdown seems to us inadequate. The shutdown should continue without question for the duration of the emergency.

Conservation in this form would have special utility in respect of the cost of living. For the greater the savings that can be effected in terms of nonessential uses, the more foodstuffs there will be available for essential consumption; and this will mean, of course, reduced pressure upon prices. There is reason to suppose, in addition, that distillers have bought grain futures in considerable volume. A shutdown of their plants would lead them to disgorge what they have accumulated. In view of the nature of their business and the magnitude of the profits they have reaped in recent years, we think that the distilling industry would be well-advised not to resist this program but to embrace it with good will.

KILDEER

Running over the new ploughed field,
the empty pasture;
your legs twinkling
as they catch the light,
or spreading your long, graceful wings
in sudden flight,
must you forever gossip with the wind,
or tattle to the grass, the sun-warmed clover?
Oh, noisy, chattering plover,
do you not ever tire
of your own song,
threading the meadows,
skipping the fields along?

MAE WINKLER GOODMAN

"Now, Is Everything Perfectly Obscure?"

COMMUNIST INTERNATIONAL "TO PRESERVE NATIONAL SOVEREIGNTY"
COLLAPSE TO PROMOTE RECOVERY!
DICTATORSHIP TO INSURE DEMOCRACY!
NATIONAL EXPANSION TO PREVENT IMPERIALISM!
SIGNED IN BLACK AND WHITE (MEANING, OF COURSE, RED AND GRAY)
HERBLOCK
©1947 THE WASHINGTON POST

Letters To The Editor

Communications must be addressed to the editor and must carry the complete name and street address of the writer, though pen names will be permitted at the editor's discretion. Letters of less than 200 words will be given preference, and all letters are subject to condensation. No communication can be returned.

"Rent Boost"

Your editorial of October 2 concerning Rent Administrator Cogswell's recent order, and the position of the Washington Chapter, Americans for Democratic Action, obscures the basic issue.

The essential point of the dispute is whether landlords should get some form of blanket relief, or whether they should be obliged to apply individually to the rent administrator for adjustments in rent ceilings. The latter method has been the one employed in the District, and in the rest of the country, ever since rent controls were imposed.

Why, then, did Mr. Cogswell feel impelled to issue his order? The law did not require him to do so. Nor was there any pressure, on the record, from the owners of these smaller structures. Mr. Cogswell admitted to us that the number of applications from this group of landlords was comparatively light. We thought the conclusion was obvious that these landlords felt no imperative need for relief; those who need it have only to ask for it in order to get it.

You say Mr. Cogswell's job is to be fair to landlords as well as to tenants, and landlords' cost of living has also gone up, and they should not be forced to remain on the same income they had in 1941. Yet, in the same editorial you refer, without challenge, to the figures we cited showing that the net income of landlords of individual dwellings and small apartments is now, on the average, well over 1939 levels. Is that the kind of situation that justifies passing on to tenants the *entire* tax increase?

Nevertheless, it is Mr. Cogswell's basic assumption—more evident in his decisions in individual adjustment cases than in his recent general order—that the entire increase in operating costs should be passed on to tenants, *wholly without regard* to any increase in the landlord's net income. The Washington Chapter of Americans for Democratic Action believes indeed that such an approach is discriminatory and unfair to tenants.

BENJAMIN C. SIGAL
President, Washington Chapter, Americans for Democratic Action.

Food Saving Plans

The 140 million Americans who have been placed squarely behind the eight-ball insofar as responsibility for voluntary conservation of food is concerned are certainly entitled to a simple formula to guide them. Just a few answers from Mr. Luckman's Food Committee would help enormously. For instance, what maximum qualities of the following foods should be consumed per week per person in order to reach our conservation goal: meat, grade A, grain fed; meat, grades B, C, etc., range fed; lunch and breakfast meats; butter; other fats; eggs; bread; milk; sugar, etc.?

Give us a rough idea; at least. The Government experts should have enough figures on present food production to issue monthly "Suggested Voluntary Food Consumption Charts" to a conscientious but confused Nation.

The American people are not only willing, but they are eager to make this food conservation program a success. All we want to know is—what do they want us to do, and how can we do it? It's that simple!

MRS. ANNE FULLER.
Annapolis, Md.

We won't get to first base with President Truman asking the public to eat less and limit their garbage. This is sophomoric stuff.

Let the President put the White House diet on 2500 or 3000 calories. I will match him. Then let him put the Army and Navy on a fair caloric diet.

I once ate at a luncheon club that published a special menu showing the calories of each item. This is a good suggestion for restaurants and hotels.

If we're going to conserve food, let's go to it on a scientific basis. I propose the organization of "Calories Inc." and that all members wear lapel buttons until western Europe gets enough to eat.

T. C. CALMEY.
Canandaigua, N. Y.

Immigration Employes

For nearly six years several hundred employes of the Immigration and Naturalization Service have been exiled from Washington. They were promised that when the war was over they would return to their homes in Washington. Relying on this promise they have lived in crowded temporary quarters in Philadelphia. Many have kept their homes in Washington and have commuted weekly for the entire time.

This summer they were notified that the agency would return to Washington by December 1. Many gave their landlords notice that they intended to vacate. Those who owned houses in Washington gave their tenants notice that they would reoccupy their homes. Some of the veterans exercised their rights under the GI bill and bought homes for their families in the Washington area. Many of the men moved their families to Washington for the start of the school year.

Now the Office of Public Buildings and Grounds states that the move back to Washington has been indefinitely postponed. As for reasons it is most vague. There is an article in a leading magazine this month upon the harsh treatment our Government accords its hard-working, faithful employes. Nothing to which it refers can approach, however, the injustice visited upon these employes of the Immigration and Naturalization Service.

PRO BONO PUBLICO.
Arlington.

"Full Circle"

Your editorial of October 2 pointing out the essential points concerning the United States' objection to the election of Ukraine to the Security Council of the U. N. is exceedingly well taken.

The strength of the United States position in the world is based on our genuine willingness to be fair—to do the right thing—to stand for principle and equity. When our representatives agreed to the admission of the Ukraine, it was in good faith regardless of the circumstances of the matter. It does us little good to enter objections at this time which should have been presented then or not at all. We agreed to it. We must stand by that agreement.

Whatever the weakness of the U. N. and regardless of the Russian attitudes, it is also essential for all of us to recognize that our position can only be maintained by liberal and equitable leadership and by the voluntary recognition of this leadership on the part of the nations of the world. Our own position must be to lead and to stand for those principles which we and the overwhelming majority of other peoples believe are right, in which case—in peace or war—we can honestly depend upon the moral and material support of our fellow nations on this globe.

DONALD C. EDMONDS.
Alexandria.

Free Speech

Free speech should not be a license to distort truth. On the other hand, free speech is a two-way street. If others are to enjoy this high privilege they should be prepared to grant the same privilege. Otherwise, we may be at a disadvantage.

America is prepared to accept this challenge on the usual basis, but not to give a license to foreigners who fail to grant us an opportunity of rebuttal.

Free speech should mean free speech for both sides, and Uncle Sam has a right to tell those who are not citizens and stockholders in this great country that they can't abuse what belongs to us.

ARMAND MAY.
Atlanta, Ga.

"Restrictive Covenants"

Perhaps no other local organization has watched the development of the Tushin case with more interest than has the Jewish Community Council of Washington. This council, which is authorized by its 60-odd constituent member organizations to act as their representative in matters affecting the local Jewish community, has long recognized the pernicious growth in the use of the restrictive covenant and the so-called "gentleman's agreement" by means of which certain citizens are denied the right to own or enjoy property because of their race or religion.

It is, therefore, a source of deep gratification that your excellent paper on September 18 carried a timely and well-reasoned editorial on the strange brand of Americanism which led nine Bannockburn residents into a legal action which sought to deprive a man of his home, because he happened to be a Jew.

It is to be hoped that certain real estate developers, and such others who are responsible for the creation and inclusion of restrictive covenants, will come to a decision that in the future they will refrain from a practice which certainly divides and weakens our Nation by perpetuating and giving social approval to individual prejudices. Even if, in some rare case, a personal financial benefit were to accrue as a result of this cunning appeal to snobbery, it certainly would be found wanting in the balance when weighed against the tensions and intolerances which these covenants create.

It is our belief that many members of the local real estate industry would be willing and even anxious to discontinue this unwholesome practice once they realized that it was opposed as undemocratic and unfair by almost every fair-minded person who has given a moment's thought to the matter. What has happened in the Tushin case should convince them. Here was an aroused public opinion, encouraged and defined by your news stories and editorial, which resulted in inducing the nine plaintiffs to withdraw from a most unseemly and most un-American attempt to oust Mr. Tushin from his home. Now, it appears to us, the job is one for the real estate industry itself to inaugurate and carry through by means of education and self-discipline.

Certainly, too, the demise of the restrictive covenant should be eagerly sought by all organizations, churches, patriotic societies, veterans' organizations and others who are concerned with building a strong America, undivided and indivisible.

The sentiments of the Jewish Community Council would not be completely recorded if it failed to call attention to the most heartening element of this particular case, namely, that the overwhelming majority of the Bannockburn property owners refused to have anything to do with the action against Mr. Tushin. It is to their credit—and by projection, to the credit of most Americans everywhere—that they did not become unwitting tools for the destruction of the American way of life.

HYMEN GOLDMAN,
President, Jewish Community Council of Washington.

Calling Washington

By Marquis Childs

Surplus People

ROME, Italy.—No capital in Europe has the same quality of tragedy that Rome has. From the pit of 1944 and '45 the Italians have climbed up so far, and now the imminent threat is that they will be pushed back down again.

As a people they have an extraordinary vitality, and they have demonstrated during the past two years a will to work that has few parallels in Europe. Industrial production has risen from only about 20 per cent immediately after the war to 75 per cent, and agriculture is even closer to the prewar level.

Younger men in the government of Premier Alcide de Gasperi have contributed a great deal to this recovery. Men such as Ferrari Agradi, secretary of the Inter-Ministerial Committee on Reconstruction, have worked tirelessly to help get production going again and to cut the strangling embrace of an ancient bureaucracy.

But if shipments of wheat and coal are cut off or drastically curtailed for very long, then the whole effort will have gone for nothing. The progress made thus far can be undone so quickly. And it will be twice as hard to retrieve the gains that are lost.

The deterioration already begun can be checked only if the United States acts quickly. Even if the rate of deterioration should become much more rapid, the likelihood is not for any dramatic or sweeping development.

WHEN MEMBERS of the De Gasperi government talk privately, they say that anything as spectacular as a revolution is almost out of the question. There will be rioting. Law and order will break down in many places. The fabric of society will begin to fray apart.

In distant America this will appear to be just more of the same kind of trouble that Europe goes in for. But the long-term effect can be far more serious than a revolution which would awaken American opinion to the goal of world communism.

Unfortunately certain conditions inherited from the past—in some instances from the remote past—are an invitation to Communist exploitation. In northern Italy there is the largest population of migrant farm workers in Europe. At planting and harvest seasons they move from one big estate to another.

Among these landless families, newly organized in trade unions, communism has its deepest hold. One of the paradoxes here is that Communist strength is much more nearly in the agricultural than in the industrial population.

Many of the large land holdings go back to feudal times. Significantly, in a recent address, the Pope talked about the need for a redistribution of wealth when riches accumulate in a few hands.

But one condition in Italy overshadows every effort to restore a reasonable prosperity. That is the birth rate. With many farming areas worn out through centuries of over cultivation, particularly in the south, this country cannot support a population of 45 million.

YET ITALY'S population goes right on increasing at a rate greater than in any country of western Europe. The high birth rate owes little or nothing to Mussolini's noisy propaganda for large families during the years of fascism. In the Italian peasant is a primitive drive for children. If a young couple does not have a child after a year of marriage, they feel deeply humiliated and the community treats them with scorn or pity.

When United States immigration policy underwent an abrupt shift after World War I, Italy, like Greece, found itself with a surplus of young men. That growing surplus has pressed down the Italian living standard from year to year.

To solve this long-term problem, there must be a real community of interest in western Europe. Argentina has agreed to take a limited number of Italian immigrants. So has Czechoslovakia. The big difficulty, however, is that both countries want to get skilled mechanics so badly needed in Italy.

The real surplus is in farm labor. Politicians of left and right agree that a minimum of one million Italians must go. France in turn needs at least a million farm laborers to get full productivity.

But Italians are reluctant to emigrate to France. They feel that the conditions of life might be even more difficult there than at home. Consequently the emigration out of Italy this year will be small.

If the Marshall Plan is to work, then the solution of such basic problems as this one must be undertaken. They must be attacked with far more vigor and imagination than anyone in Europe has begun to apply. They cannot be solved within the narrow framework of national boundaries guarded by the jealous nationalism which has been the curse of this continent.

Half A Loaf

Speaking of saving precious grains, why doesn't some enterprising baker put half a loaf of bread on market. Working men and women living alone as well as employed couples, eating no more than two meals a day at home, can seldom gnaw their way through the average pound loaf of bread before it gets stale or molds. And if there is no desire to eat bread pudding every three days with monotonous regularity, the obvious result is shocking waste.

I am sure that the overwhelming majority of solitary homemakers and light-eating twosomes would relish the chance to "eat less" and "waste less" if they could only buy less.

S. O.
Washington.

Working With Russia

By Sumner Welles

Chance In Palestine Settlement

I EXPRESSED my belief last week that we were all too often merely seeking a showdown with Russia in the United Nations, and all too seldom trying to find constructive solutions upon which agreements might be possible.

The Palestine settlement offers both the Soviet Union and this country an opportunity to cooperate through the United Nations in laying foundations for world peace.

The Soviet government has stated categorically that partition was a solution it was prepared to support. While the United States has hedged and trimmed it has at least officially announced that it gives "great weight" to the recommendation for partition proposed by the majority of the United Nation's special committee.

The majority report of this committee offers the one form of Palestine solution which is today practicable. There is ground for ligitimate difference of opinion as to many details. But in its main lines the majority report is wise and just.

THE SETTLEMENT proposed need not be considered a means of finally divorcing Jews and Arabs. The division of each of the new Jewish and Arab states into three noncontiguous zones should, on the contrary, encourage the two nationalities ultimately to perfect many methods of political and economic collaboration.

The solution which the Assembly must now recommend can only be successfully achieved if every step is controlled by the United Nations agencies.

The Jewish state would contain 550,000 Jews and at least 500,000 Arabs. During the proposed two-year transition period 8250 Jewish immigrants would be permitted each month to enter the new state. A large police force would be indispensable. The United Nations cannot stultify itself by adopting a solution which it is not prepared effectively to implement, and through which the peoples of Palestine would not be assured of security.

The threats of such Arab leaders as Mr. El-Khoury of Syria and Jamal-El-Husseini, that the Arabs will drench the Holy Land in blood in "the sacred right of self-defense," are arrant bluster and need not be taken too seriously. It would be paradoxical for the Arab states to defy the United Nations upon whose authority and strength their own independence and prosperity so largely depend.

IN THE STATEMENT of British policy, made to the Assembly by Mr. Creech-Jones there is one point which merits indorsement: that is his insistence that "any recommendations made by the General Assembly should be accompanied by a clear definition of the means by which they are to be carried out."

The two chief requirements will be money and military force.

The administration of Palestine has been costing the British some 140 million dollars yearly. Until Palestine is independent, administrative expenditures will certainly be no less. The solution of the Palestine problem is an obligation incumbent upon all members of the United Nations. The financial burdens should be proportionally shared by all.

The nature of the police force to be employed after Britain's withdrawal raises a far more difficult question.

The Security Council has as yet no armed force at its disposal. Under Article 11 of the Charter the General Assembly is empowered to refer to the Security Council any question relating to the maintenance of international peace and security "on which action is necessary." Under Article 43 the Security Council is authorized to call upon all members of the United Nations "in accordance with a special agreement or agreements," for "armed forces . . . for the purpose of maintaining international peace and security."

In the present instance the Assembly is, therefore, entitled to obtain from the Security Council the action needed to enforce its decision with regard to Palestine, and all member nations are obligated to make available through special agreements such forces as the Security Council may require.

IF THE United States sends troops to Palestine the Soviet Union will regard such action as a threat to its security. If the Soviet Union insists upon sending its own military forces the Western powers will be equally suspicious. There could be no more encouraging development than for both governments to agree that none of the major powers should send military contingents to Palestine to undertake the police work needed.

Could this agreement be reached the Security Council should call upon such countries as Sweden, Czechoslovakia, Belgium, Brazil and Argentina, none of whom can be suspected of having any selfish interest in Palestine, to join in establishing under the Council's staff committee a military force capable of maintaining order.

At a moment when the United Nations must assert its authority if it is to retain public confidence, the question of Palestine offers it a chance to show that it can promptly and justly solve a most dangerous controversy.

But the Palestine question will not be settled unless the Soviet Union and the United States join in supporting the solution decided upon by the Assembly.

If the two governments are willing to cooperate in this settlement they will also thereby automatically create an atmosphere far more propitious to the adjustment of the widening differences that now divide them than the poisonous fog of propaganda, insults and vituperation in which they are presently enshrouded. The surest way toward cooperation is to start cooperating.

Walter Lippmann is in Europe. His column, "Today and Tomorrow," will be resumed on his return.

Off The Record

By Ed Reed

"Just like them—leaving town when the going gets tough!"

New Comintern

By Barnet Nover

Russia's War On The West

THERE ARE very powerful humanitarian reasons why the American people should respond wholeheartedly and unreservedly to President Truman's plea that they conserve food to make possible increased shipments to the hunger areas of western Europe.

NOVER

But let us make no mistake about it. The political reasons for doing so are fully as compelling as the humanitarian.

During the recent shooting war Americans did not hesitate to make all necessary sacrifices to achieve victory. They realized that what was at stake was nothing less than our national existence, our way of life, the fate of civilization itself.

THE SHOOTING ended more than two years ago. The war did not end. We are today in the midst of a struggle as far-reaching and as fateful as the war of 1939-45.

It is a war being waged with other means than bullets, bayonets and bombs. It is no less, on that account, a struggle for survival.

If there were any lingering doubts on that score they should be resolved by the action of Russia in setting up a new streamlined Communist Internationale to serve as the spearpoint of Moscow's assault on the west.

The new Comintern differs in a number of outward particulars from the international Communist organization that was dissolved with so much fanfare in 1943, in what was then widely interpreted as a gesture of appeasement to Russia's allies.

The old Comintern consisted of some 30-odd Communist parties, each of them merely a "section" of the Internationale and possessing no autonomy of their own.

The new body is limited in its membership to the Communist parties of Russia, Yugoslavia, Bulgaria, Romania, Hungary, Poland, Czechoslovakia, France and Italy.

Ostensibly these constituent parties remain separate and independent bodies, although pledged to cooperation within the framework of the new organization.

The headquarters of the new Comintern will not be Moscow (which proved a great embarrassment to the Soviet government) but Belgrade. It will bear the innocent-sounding name of "Information Bureau."

ACTUALLY, the general purpose of the new Comintern will be precisely the same as was the purpose of the old; namely, to defend Russia's changing interests outside the borders of the Soviet Union, to play Russia's game, to serve as Russia's Trojan Horse.

The specific and immediate purpose of the new Comintern will be, as the resolution of the nine parties drawn up at their recent meeting in Poland makes clear, to wage ideological and political warfare against the United States, Great Britain, France, the Socialist parties of Western Europe. The Marshall Plan in particular is to be the object of Communist attack.

This is no new aim. Since the meeting in Paris early in July, when Vyacheslav Molotov announced the Soviet government's unwillingness to participate in the reconstruction of Europe on a cooperative basis, it has been Russia's aim to prevent the Marshall Plan from becoming a reality.

With the setting up of the Belgrade Internationale the struggle enters a decisive phase.

IT IS INTERESTING to note that of the 18 who signed the manifesto creating the new Comintern, three—A. A. Zhdanov of Russia, Ana Pauker of Romania and Jacques Duclos of France—were signers of the act dissolving the old Comintern.

Other prominent Communists who participated in the latter development are missing from the new list. Among these are Georgi Dimitrov, now Premier, and Vasil Kolarov, now chief of state of Bulgaria; Klement Gottwald, now Premier of Czechoslovakia; Maurice Thorez, leader of the French Communist Party; Palmiro Togliatti, leader of the Italian Communist Party.

Nearly all of the signers of the manifesto setting up the new Comintern belong to the more hard-bitten, direct-action wing of the Communist movement. This is true of such men as Luigi Longo of Italy, Etienne Fajon of France and Edward Kardelj of Yugoslavia, to name but three.

Collectively they represent the new shock troops which Russia is throwing into the field in a struggle whose significance Moscow is making no effort to minimize.

The gage of battle has now been hurled down. We can delay taking it up only to our own terrible injury.

With reckless bravado, which may be the product of the conviction that we shall not move fast enough or far enough and may not move at all, Moscow has laid its cards face up on the table. Heaven help us if we assume that it is all a bluff or if, ignoring the evidence of our senses, we do not recognize that they are very high cards, indeed.

Reduction of Migratory Labor Urged as Overall National Aim

(Second of a Series)

By Agnes E. Meyer

Not until the need arose to increase agricultural production during the war years were our Federal and State governments fully aroused to the importance and the shameful neglect of the agricultural migrant.

The Department of Agriculture, after five years of intelligent effort, has done a magnificent job of increasing production, through conservation of the workers' time and energy. The Farm Security Administration built 48 model camps in different parts of the country, equipped with clinics, recreation halls and child care services; the Federal Farm Extension Service cooperated with State and county agricultural officials to insure better utilization of labor by coordinating the movements of the migrants with harvest dates.

From year to year the growing efficiency of the program was reflected in the State reports. In North Carolina, for example, the migrants last year worked 57 per cent, this year 84 per cent of the total days spent in that State. The methods used by the Extension Service will be clarified when I explain their repercussions in New York State.

Labor Imported

In 1943 the Federal Government yielded to the demand of big growers for the importation of foreign labor from Mexico, Jamaica and the Bahamas to handle the increased war production. As the Federal Government had to make contracts with foreign governments for the transportation, health and working conditions of this labor, it was discovered that decent standards for the protection of seasonal agricultural workers were not impossible of attainment. It cost our Government about $250 to bring a foreign worker to this country and return him in good condition. The total cost of the foreign labor program from May, 1943, to December 31, 1947, was 84 million dollars. During the same period the Federal Government's extension program for the protection and utilization of our own migrant workers was only two million dollars.

Many of the officials involved in working out both programs agree that a more liberal expenditure of money in recruiting, routing and protecting domestic agricultural labor would have made these foreign importations unnecessary. It would have brought more permanent benefits to our own workers and agricultural production while saving the Government millions of dollars. But the experiment paid some dividends to our own migrants. The foreign labor program forced the cooperative endeavor of Federal, State and local officials as many different services for health, welfare and housing were called into the picture. It also educated the producers to the importance of cooperative endeavor as they were not allowed to make private contracts with the foreign governments. There still remain 1832 foreign laborers in New York scattered over 16 different counties. Throughout the Nation there are 33,562 such workers left in 36 different States. Of these 24,562 are Mexicans, half of whom are in California. This foreign labor has spoiled many growers as it was deposited at their doorsteps free of charge and without expenditure of effort on their part. Also it was out and out slave labor, which had to produce or suffer repatriation. As a result, there is a good deal of pressure from certain big interests to continue the foreign program. This is thoroughly unpatriotic, as utilization has become the real problem now that unemployment is begining to appear among the migrants.

Veterans Change Picture

What aggravated the whole problem is that our unbalanced economy is constantly increasing the migratory streams. More and more of our people are being starved off their small land holdings and forced through sheer poverty to leave home and take to the road to gain a mere subsistence. I saw these economic and psychological forces at work last year in east Kentucky. Before the war this population clung to the overworked mountain farms or went into the local mines. Now the returned veterans are unwilling to do either the one or the other.

"There is nothing to do in east Kentucky and too many people to do it," some of the men said to me. Two years ago for the first time 30,000 farmers left east Kentucky to work in the blue grass section of their own State or in the potato fields of New Jersey and Maine. This enforced exodus is taking place in most of our submarginal agricultural areas.

Our over-all aim must be the reduction of seasonal labor to a minimum if we are to stabilize our too-fluid civilization. For the evil effects of a migratory, rootless, homeless existence can readily be felt in the psychology that is typical of all migratory labor, whether agricultural or industrial, whether white or black, whether of Mexican or native American origin. When I first began traveling from camp to camp in New York State, I was surprised by the suspicious, inarticulate, aggressive yet defensive attitude of these Negroes, so unlike the usual outgoing gentle quality of that race. Then suddenly I realized that here was the same mentality I had encountered so often during my war travels among the white industrial migrants in the trailer camps of new production centers. These American displaced persons are just as aloof and defensive with each other as with a stranger. In Pascagoula, Miss., I remember sitting quietly with one couple in front of their expensive trailer for three silent hours in an attempt to solve the reasons for this unwholesome mental isolationism. On either side of us not 4 feet away were other families. None of them ever spoke to each other because they trust nobody. "The people who live in houses think we are vermin" was the explanation with which my patience was rewarded.

Treated as Outcasts

The migrant is treated like an outcast consciously and unconsciously by every community from one end of our country to the other. Make no mistake about it, they resent this bitterly. We cannot afford to continue our indifference toward these homeless wanderers who know that they are deprived of every basic American right of citizenship, educational opportunity, the possibility of self-help, and of the most elementary standards for healthful, constructive living.

Yet some migratory labor may always be necessary in our agricultural production. In New York State migratory workers are only 14 per cent of the total seasonal workers. Yet that percentage is vital to the large bean, potato and tomato crops that are easily planted and laboriously harvested. If migrants must continue to perform an essential service to the Nation's economy, they should not be obliged to sacrifice their economic security, and a decent standard of living. Yet that is the prospect they face once more now that they are to be deprived of the protection given them during the war by the Federal Extension Service.

USES Lacks Machinery

To be sure, the United States Employment Service has been given the future responsibility for recruitment and placement of farm labor. But this agency has no interstate machinery. It has no trained personnel and no field workers that know the ever-changing farm problems or the eccentricities of migrant psychology. Nor has the United States Employment Service any legal authority to carry on the welfare measures of the Extension Service, its educational program on housing and rest centers, its medical services, child care and nursery schools. In most of the agricultural areas the United States Employment Service has but one office to four or five counties to replace the network of Federal-State-county officials of the Extension Service, its information scouts, county agents, and liaison farm labor assistants whom the migrants have learned to know and trust. It took the Extension Service three years of hard work, scientific research and practical experimentation before its program clicked. The United States Employment Service with its industrially minded office workers, its jealousy of State autonomy, its inability to keep in touch with the kaleidoscope changes of weather, harvest dates and fluid labor supply, cannot do otherwise than fail in a problem it is not equipped to meet.

That is why the achievements as well as the limitations and failures of the New York State program for the routing and protection of migrant workers are of Nation-wide interest and significance.

(Tomorrow Mrs. Meyer tells what New York State is doing to meet the problem of migrant workers.)

Chile Arrests 30 as Reds in Mine Strike

Santiago, Chile, Oct. 6 (AP).—The government, cracking down in the two-day strike of 18,000 coal miners, which it termed a Communist attempt to choke the nation's economy, today arrested 30 alleged Communists on charges of preventing miners from returning to work.

The arrests came after the government sent military planes to reinforce troops and warships in the conception coal zone, on Chile's southern coast.

The government said those arrested would be transported to the extreme southern part of Chile.

Although the government had ordered the miners to return to work this morning, a spokesman said that up to noon they had maintained their strike under "Communist agitation."

Unless the workers return, may be conscripted into the army and ordered back to the pits.

Cox Gave Essen Children Most Of His Clothes

Representative Cox (D., Ga.) was so touched by the plight of children in Essen, Germany, while he was there last month that he gave them his overcoat, scarf and practically everything he had in his suitcases, a fellow Congressman said today.

The story was related by Representative Gathings (D., Ark.), also in a House Agriculture subcommittee group which spent five weeks studying European food needs.

"Ine Essen," Gathings said, "children came up to us and begged for food. We even gave them fhat we could—chicolates, gum, soap and even cigarettes, not to smoke, but because they can trade cigarettes for food.

"Gene was so touched he gave them evreything he could. He practically had nothing left—I think that's why he came home early."

Gathings and several other committee members flew back over the weekend.

4 Night Raiding Bandits Get $7000 At Country Club

Ambler, Pa., Oct. 6 (AP).—Four soft-voiced gunman made off with $7700 today in a bold raid on the fashionable Oak Terrace Country Club.

The robbers walked in about 1 a. m., awakened the manager, and forced him to open the safe. They rounded up 10 residents, seven men and three women, and took $700 from their pockets. The robbers trussed them with telephone wires, neckties and bathrobe cords.

Then they drove away in the club station wagon.

McGill Honors Marshall

Montreal, Oct. 6 (U.P.).—Secretary of State George C. Marshall received an honorary doctorate of laws degree from McGill University here today.

The President's Calling List

By The Associated Press

President Truman had the following callers:

11:15 a. m.—Senator Myers (D., Pa.) and Mayor David Lawrence of Pittsburgh.

11:45—Mrs. Bernice S. Pyke, Ohio collector of customs and former Democratic committee woman.

12 noon—Prime Minister Paul Henri Spaak of Belgium, Belgium Ambassador Silvercruys and Undersecretary of State Robert A. Lovett.

12:15 p. m.—Charles L. Carr, Kansas City attorney and president of the Missouri Bar Association.

12:30—Undersecretary of State Lovett.

1—Lunch.

2:30—Secretary of Defense Forrestal.

Evans Howell Joins Claims Court Bench

Evan Howell, Springfield, Ill., was sworn in yesterday as a judge in the U. S. Court of Claims.

Howell, a Republican, resigned recently as Representative of the 21st Congressional District of Illinois to accept the appointment. He was installed by Chief Justice Marvin Jones of the Court of Claims.

Columbus Day Proclaimed

President Truman yesterday proclaimed Sunday, October 12, as Columbus Day, and invited the American people to observe it appropriately.

700 Hit by Strike On Airline Plead For Fair Play

London, Oct. 6 (U.P.).—Seven hundred employes of the strikebound American Overseas Airlines today cabled an appeal to the Airline Pilots Association for "fair play" in seeking a way to end the strike.

The warned the association to bear in mind "the consequences" of their action.

Vienna Reds Call Emergency Session

Vienna, Oct. 6 (AP).—The Central Communist committee was called into emergency session late today, and observers said the party was planning an all-out attack on two Austrian officials who reported an alleged Communist plot to overthrow the government.

Canada Will Admit 20,000 More Refugees

Ottawa, Oct. 6 (U.P.).—The Canadian government has agreed to admit 10,000 more refugees from Europe, bringing the total to 20,000, it was announced today.

SCIENTIFIC BOOKS
of all publishers
STUDENTS BOOK CO.
2107 Penna. Ave. N.W.

33 FLIGHTS DAILY TO NEW YORK
GREATEST NUMBER OF FLIGHTS BETWEEN ANY TWO CITIES BY ANY ONE AIRLINE
Daily Departure Times
4:15 AM 7:00 AM *11:05 AM 3:00 PM 10:30 PM 7:15 PM 9:20 PM 10:25 PM
4:30 *8:00 11:30 4:00 12:40 17:30 19:35 10:30
14:30 12:40 12:45 PM 4:10 **5:35 18:40 10:40 10:55
10:15 10:15 12:00 4:35 8:00 8:30 10:30 11:40
10:25
†Arden Newark *Except Saturday & Sunday
Call EXecutive 4000 or your travel agent **Except Saturday
EASTERN Air Lines
THE GREAT SILVER FLEET

FOR SOLID COMFORT.. WILKINS BETTER COFFEE!
ISN'T IT BETTER TO ENJOY THE BEST!

GERBER BLADES

SAFEGUARDS!
Handsomely styled in pigskin to afford the maximum in protection and smartness.
PIGSKIN KEY CASE with unique key lock $3.50*
PIGSKIN WALLET $10.00*
*Plus Federal Tax
1141 Conn. Avenue
Camalier & Buckley Fine Leatherwares
2 Doors Above The Mayflower
REpublic 0611

Plumage From a Golden Bird
Airy-swirling feathers embroidered in gold-hued bugle beads encrust the yoke of this dinner gown fashioned with radiant skirt drapery from palest beige, rose leaf or clear green rayon crepe $110
From Our French Room Collection
Second Floor

Mark Cross
CROSS-COUNTRY TOILETRIES FOR GENTLEMEN
Here at Lewis & Thos. Saltz is a complete line of *grooming requisites*, developed and executed in the *century-old* tradition of Mark Cross . . . one of the most well-known English-American houses, which *specializes* in the making of fine accessories for gentlemen.
After-Shave Lotion, $1.75 & $3.75
Cologne Water, $2.25 & $5
Plus 20% Tax
After-Shave Cream, After-Shave Powder, Shave Stick, Shaving Bowl, Deodorant, Bath and Hand Soap . . . all very reasonably priced.
Lewis & Thos. Saltz
1409 G Street, N. W.
EXecutive 3822
NOT CONNECTED WITH SALTZ BROS.

Meat-Cutter Hangs Self in Basement

James A. Garner, 57, was found hanged yesterday morning in the basement of a two-story house at 3421 Sherman ave. A certificate of death by suicide was issued by Deputy Coroner Christopher J. Murphy.

Garner, a meat-cutter with no fixed address, was found by Bernard Gass, 770 Park rd., nw., who manages the house for his mother. Garner had pulled an electric cord from basement fixtures, and tied one end to a rafter. Apparently he had entered the basement sometime during the night.

ONE OF THE LARGEST UNDERTAKERS IN THE WORLD

HOME FUNERAL SERVICES BY CHAMBERS

W. W. Chambers

IF you prefer the privacy of your own home when a death occurs Chambers will conduct a dignified and helpful Home Funeral Services with the same policy which has earned Chambers a national reputation.

Here is a low price durable casket, complete funeral, famous sixty services only $95

Chambers

In Case Of Death Call CO. 0432

Helps You Overcome FALSETEETH Looseness and Worry

No longer be annoyed or feel ill-at-ease because of loose, wabbly false teeth. FASTEETH, an improved alkaline (non-acid) powder, sprinkled on your plates holds them firmer so they feel more comfortable. Soothing and cooling to gums made sore by excessive acid mouth. Avoid embarrassment caused by loose plates. Get FASTEETH today at any drug store.

RUPTURED?

CONSULT YOUR DOCTOR

Ruptures are dangerous—see your doctor immediately. If he advises you to wear a truss, he will probably tell you to see Kloman's who are truss specialists, employing only expert fitters. We will fit you properly with a lightweight truss which has no discomforting under straps, springs or elastic and will positively not slip. It is invisible and anatomically correct.

Be sure to have the proper truss fitted correctly, as an improperly fitted truss does more harm than good. We fit the best quality trusses that modern science affords. Proper retention guaranteed, if worn as fitted and instructions followed.

KLOMAN INSTRUMENT CO.
1822 Eye St. N.W. opp. Doctors Hosp. NA. 6566
Hours: Daily 9 a. m. to 5:30 p. m. Saturdays 9 a. m. to 1 p. m.

Draper Urges Freedom for Japs in Business

By John G. Norris
Post Reporter

Undersecretary of the Army William H. Draper, jr., urged yesterday that Japanese businessmen be allowed to travel in America and other countries to drum up trade and speed Japan's economic recovery.

Draper

Success of the Marshall Plan and a general world economic revival, he declared, is going to depend to a large extent upon restoration of German and Japanese foreign trade.

Until the Reich and the Japs can pay for food imports grown by their neighbors by exporting manufactured goods, Western Europe and the Far East will suffer and American taxpayers will be burdened by overseas aid, said the Army official.

Recently Back From Japan

Draper was economic adviser to Gen. Lucius Clay, American commander in Germany, until appointed recently to his present post. He has just returned from a visit to Japan and Korea.

A proposal to permit Jap merchants and trade missions to visit America and other countries is now under discussion before the Far Eastern Commission, he disclosed. Principal Far Eastern powers, including Russia, sit on this policy-forming group for Japan.

Businessmen from America and other nations have just been admitted to Japan and have encountered the expected difficulties in getting started.

Under the best of conditions, Draper declared, it will take from two to three years for Japan to become self-supporting. At present she is growing 80 to 85 per cent of the food consumed, but this is based on a very low—1226 calorie—diet and the population is increasing nearly 2 per cent a year.

Draper said the dependence on American food production puts the world in a "dangerous position." Noting the low corn crop this year, he added:

"If we had a real drought and crops fail, we'll certainly feed ourselves first. That would bring world disaster."

The Army official urged that other countries employ or develop additional sources of fertilizers and otherwise expand their ability to produce food.

Korea's rice crop is good this year, and it is hoped that the country will soon be self-supporting. At present, 40,000 tons of food are shipped in each month.

Draper said he was very much impressed with the overall job being done in Japan. He attributed this as largely due to the fact there is a single military government administering a uniform policy, in contrast to the division of ideology and authority in Germany, Austria and Korea.

Lane Hints At Efficiency Drive in Md.

Baltimore, Oct. 6 (AP).—Governor Lane hinted tonight that he was not satisfied that all departments of the State were operating as efficiently and economically as he would like.

In a speech before the Maryland Classified Employes' Association here he declared:

"Every department and every agency of this State should and must function with the same degree of efficiency and economy that is to be found in any well-conducted business."

Then he added:

"I propose to see that it does. That cannot be done overnight, but I'll get to it."

Lane said the Maryland procedure of allowing the governor to appoint administrative heads of departments is a "sound State policy."

"A governor," he said, "on whom the ultimate responsibility rests for the efficiency of the overall administration of State government ought to be able to select persons of his own choice . . . to fill key positions in his administration."

He declared his administrative heads "have the right to expect and, if need be, demand the loyalty and cooperation" of their staffs—most of whom are classified under the merit system.

Lane said the State "offers its employes every protection in job and economic security."

"You, in return, owe to the State your best," he told the State workers.

Rickenbacker To Speak at First Aviation Session

Capt. Eddie Rickenbacker, president and general manager of Eastern Airlines, will be the speaker at a general membership meeting of the Board of Trade at 8 p. m. October 15 at the Hotel Statler.

The theme of this first of six membership meetings planned for 1947-48 will be "Washington—a Growing Aviation Center," President John A. Reilly announced. Leaders in military, commercial and private aviation of Greater Washington have been invited to attend.

A report on Skyway No. 1 between Washington and Los Angeles, a sound color film on new United States Navy jet fighters, and a talk on the Community Chest campaign by Assistant Secretary of the Treasury Edward H. Foley, jr. are also on the program.

Vishinsky's Refusal To Debate Revealed

New York, Oct. 6 (U.P.).—Mrs. Eleanor Roosevelt disclosed today that Soviet Vice Foreign Minister Andrei Vishinsky turned down her invitation to a radio debate on Russia's "warmongering" charges against the United States.

In a Nation-wide broadcast opening the United Nations workshop programs, Mrs. Roosevelt revealed that Vishinsky and Yugoslavia Foreign Minister Stanoje Simic, who also was invited to appear as a guest, had refused because of the "extreme pressure of work."

Trend Uneven With Selected Stocks Rising

New York, Oct. 6 (AP).—Selected stocks continued the advance shift in today's market while many leaders were more or less depressed by profit cashing on the lengthy rise.

Operations still were mostly in the hands of professionals who covered short commitments here and there and bid for favorites on the idea that the fall rally was far from concluded. Grain futures stumbled on the move for boosted margins and the Administration's for the "eat less" campaign.

Dealings slowed after a fairly active start. The ticker tape virtualy halted as the deciding game of the World's Series got under way. The pace again quickened in the final hour when prices stiffened in various departments. The close was notably irregular. Transfers of 930,000 shares compared with 1,270,000 last Friday.

WHAT STOCKS DID	Mon.	Sat.
Advances	388	371
Declines	234	174
Unchanged	230	193
Total issues	852	740

The Associated Press 60-stock composite was unchanged at 65.4 after six consecutive daily gains.

Among wider climbers were Pacific Western Oil, up 1¾ at 53½ and Mission Corp. 1⅛ at 48⅝, on persistent merger talk; Allied Chemical 2 at 188, International Harvester 1⅜ at 89⅞, Texas Co., 1 at 57¼, American Can 1¼ at 87 and Douglas Aircraft 1 at 62.

Further Increase In Car Loadings Predicted by AAR

The Association of American Railroads said yesterday that freight car loadings are expected to show a further substantial advance in the last three months of 1947.

They have recently been running close to the 17-year highs established in October 1946.

Based on estimates sent to the AAR by the 13 shippers advisory boards scattered across the country, the expectation is that the current fourth quarter will see a 6.2 per cent rise over loadings in the same period a year ago.

These estimates indicate that the 32 principal commodities will require the loading of 8,077,063 cars this quarter against 7,606,832 cars loaded in the last quarter of 1946.

All of the advisory boards forecast increases except those for the Midwest and Trans-Missouri-Kansas regions which foresaw inconsequential decreases of 0.7 and 0.1 per cent respectively.

These percentage increases are indicated elsewhere:

Great Lakes 5 per cent; Ohio Valley 8.5; Northwest 4.9; Southeast 7.6; Southwest 8.9; New England 5.5; Atlantic States 3; Allegheny 10.9; Central Western 7.9; Pacific Coast 15.3; and Pacific Northwest 4.8.

Another Winter Of Gas Shortages, AGA Head Warns

Cleveland, Oct. 6 (AP).—The retiring president of the American Gas Association conceded today the public had another winter of gas shortages in store and asked the industry to arrange proper conservation measures.

In a talk before the opening session of AGA's twenty-ninth annual convention, R. H. Hargrove, president of the Texas Eastern Transmission Corp., said a survey a year ago showed his industry had built up a good record with the public.

"Since that survey was made," he said, "a winter of gas shortages has intervened and the industry has been buffeted about in the public press and has offered some loss of prestige because it has not told its side of the story as promptly, completely and effectively as it should have done.

"We are faced with a similar situation this winter and for the same reasons."

Hargrove said there was no shortage of gas but a shortage of distribution and production facilities.

"Positive action should not await actual suffering," he declared, "but conservation measures should be taken beforehand and through proper publicity our customers prepared for such contingency."

J. A. Livingston

MINDING YOUR BUSINESS

The Railroads Need a Lift

UNLIKE MOST of us, the members of the Interstate Commerce Commission and the owners of railroad stocks and bonds can't take the railroads for granted as a public convenience which goes from here to there and back again. The railroads must deliver earning power as well as people and chattels.

Otherwise, holders of New York Central common or Chicago, Rock Island & Pacific 4½s will decide rail investments are an unworthy risk. The roads will not be able to raise money to buy much-needed gondola and hopper cars to carry coal or freight cars for wheat and other commodities. Nor will they be able to carry through on the long-overdue modernization of passenger trains.

Livingston

That's why the pending request for an interim 10 per cent freight rate boost and a 27 per cent permanent freight rate boost, now before the ICC, is more than a matter of profit-and-loss bookkeeping. As the railroads see it, they're going to be 240 million dollars in the red in 1948 unless they get some relief. And that does not take account of the soon-to-be-granted wage boost to railroad trainmen and locomotive engineers and firemen.

The rails are not traffic poor. Freight revenues are higher than they've ever been, and the railroads are not forecasting any great decline in 1948. But expenses have shot up from three billion dollars in 1939 to nearly seven billions. It costs more for coal, fuel, oil, rails, ties, and, of course, man-hours of work.

THE PROBLEM before the ICC is basic. In setting rates, the commission also establishes, in effect, the postwar earning power of railroads. Yet the ICC must also recognize that an increase in freight rates will add to the price of goods, which will add to the cost of living, which, in turn, will put that much more pressure on labor leaders and workers to demand another round of wage increases.

The same problem came up during and after the last war. Just before the Armistice, the ICC granted a 25 per cent increase in freight rates as well as adjustments in passenger fares. In August, 1920, railroad rates went up again—33 per cent on freight, 20 per cent on passenger fares. Then expenses began to decline. And a year later the commission reduced freight rates on livestock and grain. And a year after that, the commission ordered a 10 per cent freight cut. These rates remained in effect for almost 10 years—until January 4, 1932.

The rails, along with eight million persons unemployed, were still in a depression in 1939. Their net income amounted to only 200 million dollars—that as against 330 million in 1921 (coming out of the First World War) and 900 million in 1929. Thirty per cent of the railroad mileage was operated by receivers. But as wartime traffic shot up, as earnings rose again to 1929 levels, one by one roads got out of receivers' hands. At the end of last year, receivership mileage had been halved—to 15 per cent.

YET RAILROAD earnings, at 288 million dollars, were below the 1921 level. And 29 major roads, operating 16 per cent of the mileage, reported deficits. These included the New York Central, Pennsylvania, New Haven. Eastern roads are having harder going than those in the West or South. Consequence: Railroad stocks are down 77 per cent from their 1929 highs, as against only 34 per cent for industrial stocks. Many investors feel that costs rise faster than the ICC acts.

Crucial point in the ICC analysis is whether the railroads have overestimated the rise in costs and underestimated the volume of traffic for next year. As the rails see it, costs will be up about 750 million over 1946—without any allowance for the 300-million-dollar probable rise in pay to the trainmen and engineers. As an offset, revenues will be up about 400 million.

A rail system which can deliver quality service would probably require a postwar earning power of at least 600 million dollars a year. That would be twice as much as last year but one third less than in either 1929 or 1942. And it would be the average for the ten years 1921 through 1930. Since the earnings of most corporations are well ahead of 1929, that's not setting too high a sight. Fact is that the rails today get less than 2 per cent of corporate profits as against 11 per cent in 1929. In order to achieve such an income, however, the rails need a 20 per cent boost in freight rates—at least. Meanwhile, an interim boost is in order.

Macy's Head Urges Price Reductions

New York, Oct. 6 (AP).—Jack I. Straus, president of R. H. Macy & Co., department store operators, said today there must be a general downward readjustment of prices "before a sustained period of prosperity is possible."

In the annual report to stockholders, disclosing an 11 per cent gain in sales in the last year but a drop of more than two million dollars in net income, Straus said:

"The quality of merchandise has greatly improved during the year. Procurement is more satisfactory than a year ago, although quantities are still inadequate, particularly in medium and lower price lines . . ."

Net retail sales in the year ended August 2 totaled $285,082,754, compared with $255,662,451 in the preceding year. Net income of $7,071,059 was equal to $3.70 a common share and compared with net of $9,334,826, or $5.02 a share, in the previous period.

Baltimore Markets

Baltimore, Oct. 6 (AP) (United States Department of Agriculture).—CATTLE—Receipts, 3000; 400 holdovers, total salable, 3400; largely grass fat steer and cow run; slaughter steers opening slow, few early sales steady with close last week; but bulk supply unsold; she stock very active, steady, with demand broadest for canner and cutter cows; bulls active, steady; stockers and feeders active, fully steady; about four loads top good 1270-1375-lb. grass fat steers, 27.25@27.50; few loads average good, 24.00@26.50; medium and low good, 20.00@23.50; single choice fed heifers, 25.00; bulk medium and good grassy kind, 17.50@22.00; good beef cows, 16.00@18.00; common and medium, 13.00@16.00; canners and cutters, 11.00@13.00; with lightweight shelly canners down to 9.75; good beef bulls scarce, few 19.00@20.00; medium and good weighty sausage bulls, 17.00@18.50; mostly 18.00 down; light and medium weights, 14.00@16.50; small lot choice feeder steers around 750 lbs., 25.00; medium and good stocker and feeder steers from 1000 lbs. down, 18.25@23.75; common, 14.00@17.50.

CALVES—Receipts, 550; vealers active, steady with close last week; mixed lots, 150 to 220 lbs., 21.00@25.00; strictly choice, 26.00; common and medium, 13.00@20.00; culls around 11.00; weighty slaughter calves slow, steady; good 275 to 350 lbs., 16.00@18.00; few steer calves to feeder buyers, 20.00.

HOGS—Receipts, 1100; active; barrows and gilts from 120 to 250 lbs., 25 cents higher than close last week; weights from 250 lbs. and up, and sows, 50 cents higher; practical top, 30.25; good and choice barrows and gilts from 120 to 140 lbs., 27.50@27.75; 140 to 160 lbs., 28.75@29.00; 160 to 180 lbs., 29.75@30.00; 180 to 250 lbs., 29.75@30.25; 250 to 275 lbs., 28.50@29.25; 275 to 300 lbs., 27.50@28.25; 300 to 350 lbs., 26.50@27.50; 350 lbs. up, 25.75@26.25; good and choice sows under 400 lbs., 24.50@25.50; sows over 400 lbs., 23.50 down.

SHEEP—Receipts, 200; fat lambs active, steady with close last week; mixed lots good and choice wooled lambs, 23.50@24.50; mixed lots medium and good, 16.50@22.50; cull and common, 11.50@13.50; slaughter ewes active, steady; good and choice wooled and shorn ewes, 7.00@7.50; common and medium, 3.50@6.50.

Fruits and Vegetables

APPLES—Market dull; bushel baskets and Eastern crates, U. S. No. 1s (unless otherwise stated): Maryland, Pennsylvania, Virginia and West Virginia, Delicious, 2½ in. up, 3.00@3.25, few higher; red Delicious, 2¾ in., 3.25; 3 in., 3.50; Jonathans, 2½ in. up, 2.50@2.75, few 3.00; 2 in., 1.50@2.25; 2½ in. up, 2.75@3.25, mostly 2.75@3.00; McIntosh, 2½ in., 2.75@3.00; Smokehouse, 2¾ in., 3.00; Staymans, 2½ in. up, 2.75; New York McIntosh, 2½ in. up, 2.50@2.75; North Carolina Staymans, 2½ in., 3.00; all varieties, fair to ordinary quality, some no size or grade mark, 1.25@2.50.

POTATOES—Market about steady; 100-lb. sacks, U. S. No. 1s (unless otherwise stated): Pennsylvania, Katahdins, 2.65@2.75; used sacks, 2.50@2.75; New Jersey Kalahdins, mostly 2.75, few 2.85.

SWEET POTATOES—Market dull; very few sales, Eastern Shore, Maryland and Virginia, bushel baskets Goldens, U. S. No. 1s, washed, 2.00@2.15, few 2.25; unwashed, 1.00@1.75; some poorer low as 50; New Jersey bushel hampers, Goldens, U. S. No. 1s, 1.75; nearby ½ bushel hampers, Goldens, 65@85.

Poultry and Eggs

POULTRY—Market dull; demand very light; receipts very light; none carried; fryers and broilers, 35@38; light weights (Leghorns), supplies insufficient to quote. Fowl: Colored, 29@30; light weights (Leghorns), few 29; roasters (including pullets), supplies insufficient to quote. Turkeys, hens, 49; toms, 40. Ducks, supplies insufficient to quote.

EGGS—Market steady; demand light; receipts light. Wholesale selling prices: A extra large, 70@72; A large, 68@70; A mediums, 62@63; B large, 60@62; pullets, 45@48; current receipts, ungraded, 53@58.

BUTTER—Receipts (2 days), 36,149 lbs.; extra, 76 cents.

Oil Output Up 8.1%

New York, Oct. 6 (AP).—The Oil Forum said today that world output of petroleum for the first seven months of the year was 8.1 per cent higher than the corresponding period in 1946.

Chicago Grain

Chicago, Oct. 6 (AP).—Grains tumbled during the early dealings on the Board of Trade today but recovered a good part of their declines before the final bell.

Heavy selling swept into the pits at the start. Government efforts to conserve grains by cutting down on domestic uses, plus a presidential request to hike margins, caused nervous selling. Wheat dropped as much as 10 cents, corn 7 cents and oats 6 cents.

The liquidation did not last long. Heavy purchases of December wheat were made by Southwestern cash grain houses. That steadied wheat and other grains followed the bread cereal's leadership. Toward the close a rally developed and final prices were near the day's best.

Wheat ended 1 to 5½ lower than last Saturday, December 2.80⅛@2.79¾, corn was 1½ lower to ⅛ higher, December 2.21¾@2.21, and oats were 1 to 2¾ lower, December 2.04⅛.

President Truman last night asked distillers to shut down production for 60 days. Trade authorities estimated this would accomplish a saving of about 10 million bushels of grain, mostly corn—about five million bushels a month. Exports run between 30 million and 40 million bushels a month.

Range follows:

	Open.	High.	Low.	Close.
Wheat—				
December	2.80	2.80⅛	2.74⅛	2.79¾
May	2.65	2.63⅛	2.63⅛	2.68
July	2.41⅛	2.44	2.40¼	2.45⅛
Corn—				
December	2.15½	2.22⅛	2.13⅝	2.21
May	2.12	2.17⅛	2.10⅛	2.16⅝
July	2.06	2.10⅛	2.04⅛	2.07⅝
Oats—				
December	1.06½	1.09⅝	1.06	1.09¼
May	99⅛	1.03	99⅛	1.03
July	90	91¾	88	91¾
Soybeans—				
November	3.33	3.33	3.33	3.32
March	3.33	3.33	3.33	3.35
Lard—				
October	23.00	23.20	22.80	23.20
November	23.10	23.37	22.80	23.37
December	25.25	25.65	25.00	25.65
January	25.50	25.80	25.15	25.80
March	26.10	26.10	25.35	26.00
May	26.25	26.25	25.80	26.20

Cash Grain

WHEAT—None. CORN—No. 1 yellow, 2.32½@2.35; No. 2, 2.31@2.33¼; No. 3, 2.30; No. 4, 2.22@2.24; No. 5, 2.18@2.21¼; sample grade, 1.95½@2.15.

OATS—No. 1 mixed, 1.00¾; No. 1 heavy white, 1.12¾; No. 1 white, 1.09½@1.10⅝; No. 2 heavy white, 1.12@1.13½; No. 3 heavy white, 1.12; sample grade white, 94@97.

FIELD SEED—Per hundredweight: Timothy, 4.40@4.65; red top, 14.50@15.50. BARLEY, malting, 1.85@2.30; feed, 1.70@1.85. RYE, No. 2 grade, 2.00.

Richmond Markets

Richmond, Va., Oct. 6 (AP) (Prices represent sales on wholesale market.)

Fruits and Vegetables

APPLES—Receipts moderate; market steady; U. S. No. 1, 2½ in. and up, Virginia, Delicious, 3.50@4.00; Yorks and Blacktwigs around 3.00.

CABBAGE—Receipts moderate; market steady; 50-lb. sacks, Virginia and New York, 1.75@2.00.

LETTUCE—Receipts moderate; market weak. California, 4-5 dozen crates, 4.00@5.00.

POTATOES (White)—Receipts moderate; market steady. U. S. No. 1, 100-lb. sacks, New Jersey, 3.00@3.25; Idaho, 5.00@5.50.

POTATOES (Sweet)—Receipts moderate; market about steady. U. S. No. 1, bushel baskets, Virginia, 2.00@2.50.

TOMATOES—Receipts light; market firm; nearby Virginia, bushel baskets, 4.00@4.50; California lugs, 4.00@4.50.

EGGS (Prices Paid Net to Producers, f. o. b. Richmond)—Receipts, light. Market steady. Whites and browns (candled and graded), U. S. grade A, large, 68; medium, 60@61; U. S. grade B, large, 54@56; U. S. grade C, 46@47; pullets, 45@46.

LIVE POULTRY (Prices Paid Net to Producers, f. o. b. Richmond)—Receipts light; market unsettled. Not enough trading on broilers and fryers to establish prices. Colored hens, 24; Leghorns, 16; good heavyweights, 17; old roosters, 12@18 lb.

Chicago Livestock

Chicago, Oct. 6 (AP) (USDA).—SALABLE HOGS—Receipts 5000, total 7000; most hogs sold fairly active and around 50 higher but trade closed slow with part of advance lost on few hundred remaining hogs; early top 30.00; few loads, 275-500 lb. old-crop butchers, 28.00@28.75; most good and choice sows under 400 lbs., 27.50@28.00; few 400-500 lbs. 26.50@27.50.

SALABLE CATTLE—Receipts 17,000, total 18,000; salable calves, receipts 1000, total 1000; slow; choice steers and heifers steady; others steady to 50 lower; cows, 25@50 lower; bulls, Mostly steady to strong; vealers full steady; few 38.35 for two loads choice around 135-lb. beeves; most good and choice fed steers, 29.00@35.50; three loads, 1475 lb. weights, 36.00; strictly choice 1030-lb. yearlings, 34.00; medium to low-good steers mainly 21.00@27.50; load strictly choice 995-lb. fed heifers, 32.50; common and medium grass heifers, 15.00@21.00; bulk common and medium cows, 13.75@17.00; canners and cutters, 11.00@13.25; good medium weight and heavy sausage bulls, 18.50@19.00; vealers, 27.00 down; stockers and feeders steady; two loads choice 730-lb. Western Nebraskas, 25.00.

SALABLE SHEEP—Receipts 1500, total 3500; no early sales; early slaughter lamb bids around 50 lower but still asking higher; no above 23.00 for good and choice native; yearling scarce; small lots good and choice native ewes steady at 9.00; two cars Western ewes held above 8.50.

Baltimore Wheat

Baltimore, Oct. 6 (AP).—WHEAT—No. 2 red garlicky, spot, domestic, 2.80. Wheat, No. 2 red garlicky, spot, domestic, October, 2.80.

Ghost Writer of Driver's Test Pays $25 in Earthly Coin

A "ghost-written" driver's license examination cost the applicant and the ghost $25 each yesterday.

James Settles, 28, of 415 H st. nw., who holds a license, and Carl Lenyear, 30, of 505 New Jersey ave. nw., who wants to, appeared at the motor vehicle bureau yesterday morning.

Settles, a police handwriting expert concluded, made out the application for Lenyear and took the written test. In the space for physical description on the application, Settles didn't do a very good job. At least it wasn't Lenyear he described.

When Lenyear appeared before Inspector Thomas E. West for his driving test, West noted the physical discrepancy.

Handwriting Expert Ira Gullickson settled the issue to Judge Nadine Gallagher's satisfaction despite denials by the defendants. They paid $25 fines for misrepresentation. Police said the Board of Revocation and Review will determine whether Settles joins Lenyear in needing a license.

Freda Milhorn Leads At Frederick 4-H Fair

Winchester, Va., Oct. 6.—Freda Milhorn, 15, daughter of Mr. and Mrs. Clayton Milhorn of Round Hill was the sweepstakes winner at the annual Frederick County 4-H Fair. She amassed ribbons representing 60 points.

Anne Arnold Wolfe, 11, Hayfield, was second with 42 points, and Roxanne Rogers, 14, Gainesboro, took third with 34. Judging contest winners were Nancy Larick, canning; Wiletta Adams, clothing, and Freda Milhorn, demonstration of housekeeping.

LOGAN MOTOR CO. GIVES YOU

Free ELEPHANT RIDES

At Logan Owner-Rated Used Car Lot

3540 14th STREET N. W.

Three Huge Trained Circus Elephants

TUESDAY and WEDNESDAY
OCTOBER 7 & 8
11 A. M. to 1 P. M.
4 P. M. to 7 P. M.

FREE RIDE COUPON

This Coupon Entitles Bearer to a Free Ride on the Owner-Rated ELEPHANTS

LOGAN MOTOR COMPANY
3540 14th Street N.W.

Everyone Welcome! Bring the Kids!

OWNER-RATED Guaranteed USED CARS

USED TRUCKS

see REO first! get REO prices!

Investigate REO service!

ALL MAKES AND MODELS

REO WASHINGTON CO., INC.
SALES and SERVICE
1331 HALF ST. S.E. Lincoln 7402

LOGAN Ford MOTOR COMPANY

1118 18th St. N.W. • DI. 5800
3540 14th St. N.W. • HO. 4100
2017 Va. Ave. N.W. • ME. 2818

Woodward's Finance Plan Faces Fight

By J. A. Livingston

Opposition has developed to the recently announced plan of Woodward & Lothrop to retire its 7 per cent preferred stock.

At least two holders of common shares, Melvin Behrend of the Shoreham Hotel and former owner of Behrend's Department Store and Robert Eichholz, an attorney, who resides at 1327 33d st. nw., expect to attack the plan at a general meeting scheduled for October 20.

Behrend owns 225 shares and his family owns an additional 225 shares. For several years he has asked the company to redeem the preferred shares and substitute a security with a "yield in keeping with the times." Eichholz owns 150 shares.

Committee Formed

Representatives of three Washington investment firms have constituted themselves an informal committee, representing common stockholders, to confer with the Woodward & Lothrop management about the proposed plan. As one member of the committee put it, "We are not prepared to announce our opposition yet. We want to explore the plan to see if there are any special reasons for setting it up the way it is—reasons that we do not understand."

Members of the committee are Y. E. Booker of Alex. Brown & Sons; James M. Johnston of Johnston, Lemon & Co., and William W. Mackall of Mackall & Coe. All three firms participated in the underwriting and sale of 27,500 common shares from the estate of Donald Woodward in 1943.

When criticism of the proposed plan developed, they felt called upon—as underwriters—to present to the management the point of view of minority common shareholders. The committee and the management may meet this week.

Plan Lower Dividend

The plan calls for the retirement of two million dollars (20,000 shares) of 7 per cent preferred stock now outstanding by issuing $2,500,000 (25,000) shares of new 4 per cent preferred stock. Each old share of stock would receive one and one quarter shares of new stock.

Behrend and Eichholz feel that is unnecessary, inasmuch as the preferred is callable at $105 a share on 30 days notice.

At least one investment firm—feels that Woodward & Lothrop would have no difficulty selling a new 4 per cent preferred at or near par. In that case, the present preferred stock could be retired with a new $2,100,000 issue of preferred, on which annual dividend costs would amount to only $84,000, as against $100,000 under the proposed plan.

Investment firms have approached the company from time to time with plans to retire the preferred stock.

In drawing up the present plan, the officers and trustees consulted their accountants, lawyers, and commercial bankers, but, according to Andrew Parker, president, did not discuss the proposal with investment firms.

Bid Price Drops to 105

The investment caliber of the company's prefered is indicated by the price for the stock in the open market. This year, notwithstanding the prospect of a call at 105, the preferred stock has sold as high as 132. Yesterday the bid price dropped to 105, with none offered. Brokers point out that it is not actively traded in. It is a comparatively small issue, closely held.

A. Lothrop Luttrell, executive vice president of Woodward & Lothrop, said that the plan was deliberately designed to "tempt preferred shareholders to accept." The provisions covering the preferred forbid the issuance of additional preferred without the consent of a majority of the holders. Thus, present preferred stockholders could vote down any unacceptable proposal, unless called first.

Officers and trustees felt a responsibility to see that preferred shareholders were reasonably treated, since the market value has been $130; the call price is $105. Therefore, there would be a market loss of more than 20 per cent. The opposed common shareholders aver that that has nothing to do with the case; that the officers are required to "go by the market and act accordingly in the interest of the company and all the stockholders."

Tax Liability in Call

An outright call of the stock might result in large tax liabilities for some of the orignal holders of the preferred stock. The stock was issued as a stock divdend, and if the company redeemed it at $105, the rseult would be a major capital gain, on which taxes would have to be paid. Therefore, an exchange offer of a new preferred was decided on instead. Lawyers felt that the substitution of one security for another would eliminate any capital gain liability.

In keeping with its custom, Woodward & Lothrop is not soliciting proxies. At past meetings, the management has been able to muster a majority of 250,000 shares of common in support of its policies. Asked whether they thought they would have enough votes to carry through the plan at the meeting, both Parker and Luttrell agreed that you can never "tell in advance what will happen at a stockholders' meeting." Both classes of stock must approve the proposal.

Visible Grain Supply

Chicago, Oct. 6 (AP).—Visible supply of wheat increased 33,000 bushels to 139,109,000 bushels this week, the Chicago Board of Trade reported today. Corn increased 706,000 to 7,431,000 bushels, oats increased 1,471,000 to 24,554,000, rye increased 258,000 to 3,372,000, barley increased 1,721,000 to 22,371,000 and soybeans decreased 66,000 to 98,000.

Quotations on N. Y. Stock Exchange

By The Associated Press

Total sales 930,000 shares; previous day 440,000; week ago 737,900; year ago 946,680; two years ago 1,781,225; January 1 to date revised 185,652,691; year ago 284,675,756; two years ago 278,656,159.

Dow-Jones Stocks

New York, Oct. 6.—

	Open	High	Low	Close	Ch.
30 inds.	179.57	180.61	179.03	180.08	+0.64
20 rails	49.42	49.46	48.85	48.99	—0.40
15 utils	35.50	35.60	35.33	35.48	—0.03
65 stks.	64.45	64.72	64.12	64.43	+0.01

Transactions in stocks used in averages today: Industrials, 108,900; railroads, 35,000; utilities, 31,200; 65 stocks, 175,100.

Stock	Sales Add 00	High	Low	Close	Net Ch'ge
ABBOTT LAB.	9	76½	76½	76⅞	+ ⅛
A C F-Brill Mot	6	8⅛	8⅛	8⅛	....
Acme Stl	2	55	54¾	55	....
Adams Exp	2	17½	17⅜	17½	....
Addressog-Mul	9	38½	38⅜	38⅜	....
Admiral Corp.	1	7½	7½	7½	....
Air Reduction	24	28⅞	28⅛	28⅜	— ¼
Alaska Juneau	2	4⅜	4⅜	4⅜	....
Aldens Inc	4	20⅛	20	20	....
Alleghany Corp	19	3⅜	3¼	3⅜	....
Alleghany pf	1	38⅜	38⅜	38⅜	— ½
Alleg Lud Stl	4	35⅝	35⅛	35⅛	— ⅜
Allen Industries	1	22	22	22	— ⅛
Al Chem & Dye	3	188	187	188	+ 2
Allied Mills	3	33⅞	33	33⅛	....
Allied Strs	7	34⅞	34⅛	34⅝	+ ¾
Allis-Ch Mfg	24	42	41⅛	42	+ ⅝
Allis-Ch M pf	4	96½	96	96¼	+ ¼
Alpha P Cem	9	30⅝	30⅛	30⅜	+ ⅜
Amal Leather	1	6⅛	6⅛	6⅛	— ⅛
Amerada Pet	8	80¾	80	80¾	+ 1⅛
Am Ag Ch Del	4	47⅛	47	47½	+ ⅛
Am Airlines	80	9⅞	9⅝	9⅞	....
Am Airlines pf	4	70½	70	70½	+ 1
Am Bk Note	2	22⅝	22⅜	22⅝	....
Am Bk N pf	1	70½	69½	69½	— 1½
Am Bosch	1	12¼	12¼	12¼	— ⅛
Am Brk Shoe	23	40⅛	39½	40	+ ⅝
Am Br Sh rt	402	[illegible]	[illegible]	[illegible]	....
Am Cable & R	10	4⅞	4⅞	4⅞	....
Am Can	11	87	85¾	87	+ 1¼
Am Car & Fdy	2	45½	45½	45½	....
Am Ch & Cable	4	23⅛	23	23	— ⅛
Am Chicle	3	48½	48	48	— ¾
Am Crystal S	1	20⅛	20⅛	20⅛	....
Am Cyanamid	15	47⅝	47	47⅝	....
Am Cyam pf	5	116	115½	115¾	— ¼
Am Distill	7	35	34½	34¾	+ ¼
Am European	1	15¾	15¾	15¾	+ ¾
Am Export L	2	18	17¾	18	....
Am & For Pow	6	3¾	3⅝	3¾	....
Am & FP $6 pf	1	79⅝	79⅝	79⅝	+ ⅜
Am & F P 2 pf	1	16⅞	16⅞	16⅞	....
Am-Hawaii SS	1	39	39	39	....
Am Hide & Lea	14	8½	8	8	+ ¼
Am H Prod	12	23⅝	23¼	23⅜	....
Am Ice	1	7⅞	7⅞	7⅞	....
Am Loco	9	21½	21¼	21⅜	....
Am M & Fdy	3	24½	24	24	— ½
Am M & Met	1	10	9¾	10	— ⅛
Am Metal	6	29	28¾	28¾	— ¼
Am Molasses	1	10½	10½	10½	+ ⅛
Am News Co	4	33½	33½	33½	....
Am Pow & Lt	16	11	10¾	10¾	....
Am P & L $6pf	2	108¾	108½	108¾	— ¼
Am P & L $5pf	2	98½	98¼	98¼	— ¼
Am Rad&St S	119	15⅛	14⅞	15⅛	— ⅛
Am Roll Mill	38	33⅝	33⅛	33⅛	— ⅜
Am Saf Razor	10	10⅜	10⅜	10⅜	+ ⅛
Am Seating	10	17¾	17½	17½	— ¼
Am Sm & R	16	62⅞	62¼	62¾	....
Am Snuff	1	34⅛	34⅛	34⅛	— ⅛
Am Stl Fdrs	11	31⅛	30⅞	30⅞	....
Am Stores	4	25½	25⅛	25⅛	— ⅜
Am Sumat Tob	2	56	55½	56	+ ½
Am Tel & Tel	24	157⅝	157⅜	157⅝	+ ⅜
Amer Tob	2	73	73	73	....
Am Tob B	3	73¾	73⅜	73¾	+ ¼
Am Viscose	4	52¾	52⅜	52⅜	+ ¼
Am Wat Wks	29	15⅛	15⅛	15⅛	....
Am WatW rt	5234	1/64	1/64	1/64	....
Am Woolen	25	46⅞	46⅛	46⅛	— ¼
Am Zinc L & S	8	7⅛	7⅛	7⅛	....
Anaconda Cop	40	35⅛	35	35⅛	....
Anacon W & C	9	64¼	63⅛	64	+ ⅝
Anderson Clayt	1	54	54	54	....
Arch-Dan-M	4	38¼	37¾	38	— 1
Armour & Co	147	15	14¾	15	+ ⅛
Armour pr pf	5	109	108	109	+ 1
Armstrong Ck	4	50	49½	49½	— ½
Artloom Corp	1	13⅞	13⅞	13⅞	+ ⅛
Assd Dry Gds	8	15⅝	15⅛	15¼	— ⅛
Associates Inv	2	32	32	32	— ⅜
Atch T & S F	5	84½	84⅛	84⅛	— ¼
Atch T&S F pf	1	103	103	103	+ 1
A T F Inc	18	16	15½	15⅞	+ ⅛
Atl Coast Line	5	53	51	51	— 2¼
Atl G&WIndies	7	27⅛	26⅞	27⅛	+ ⅛
Atl Refining	9	34½	34	34½	+ ⅝
Atlas Corp	2	23⅛	23⅛	23⅛	— ⅛
Aust Nichols	11	8⅛	8⅛	8⅛	— ⅛
Autocar Co	3	20⅝	20⅛	20⅝	+ ⅛
Avco Mfg	18	5⅛	5⅛	5⅛	....
BABBITT (B.T.)	3	15	15	15	+ ½
Bald Loco	19	17⅝	17¼	17¼	— ⅛
Balt & Ohio	21	13⅜	13⅛	13⅛	....
Balt & Ohio pf	9	19½	19⅛	19½	— ⅛
Bangor & Ar	6	8	8	8	....
Barber Asph	2	48½	47¾	47¾	— ¾
Barker Bros	17	25	25	25	+ ⅛
Barnsdall Oil	5	29½	29⅛	29⅝	+ ⅛
Bath Ir Wks	1	13⅛	13⅛	13⅛	+ ⅛
Bayuk Cigars	2	22	22	22	....
Beaunit Mills	1	19	19	19	— 1
Beech-Nut Pack	2	31	30⅝	30¾	— ⅛
Belding-Hem	2	16	16	16	+ ⅛
Bell Airc	2	13¼	13¼	13¼	+ ¼
Bendix Aviat	23	33⅛	32⅞	33	+ ½
Bend Home Ap	32	20¼	19½	20¼	+ 1¼
Benef Ind Ln	3	25⅝	25⅝	25⅝	— ⅛
Best Foods	2	28⅛	28⅛	28⅛	— ¼
Beth Steel	11	90¼	89½	90¼	— 1
Blaw-Knox	12	16	15⅞	16	....
Bliss (E W)	21	31⅛	30⅞	31⅛	+ ¾
Bliss (E W) pf	4	54½	54¼	54½	+ ¼
Boeing Airplane	20	21	20⅞	20⅞	— ⅛
Bohn Al & Brass	3	39⅛	38⅞	38⅛	— ⅛
Bond Strs	4	27½	27¼	27⅛	— ¼
Borden Co	5	43⅝	43⅛	43⅞	+ ⅜
Borg-Warner	17	54⅛	53⅞	54⅛	+ ⅜
Bower Roll Bear	1	38	38	38	+ 1
Braniff Airw	14	9⅛	9	9¼	+ ¼
BridgeportBrass	10	13⅛	13	13⅜	+ ¼
Briggs Mfg	4	34	33¾	34	+ ¾
Bristol-Myers	3	38	37¾	38	+ ¼
Bklyn Un Gas	6	18½	18⅛	18⅜	....
Brunswick-Balke	8	23⅛	22	23¼	+ 1⅛
Bucyrus-Erie	54	20	19⅛	20⅛	+ ⅜
Budd Co	27	11½	11⅛	11¼	— ¼
Bullard Co	13	21	20½	20⅞	+ ¼
Bulova Watch	12	33⅛	32⅞	33	+ 1
Burling Mills	22	19¾	19⅝	19⅞	+ ⅛
Burling Mills pf	1	98⅜	97⅛	98½	+ ½
Burr Add Mch	39	14⅛	14	14	+ ⅛
Bush Terminal	1	8⅛	8⅛	8⅜	— ⅜
Butler Bros	1	13⅛	13⅛	13½	— ⅜
Byers (A M)	3	19⅜	19⅛	19⅛	— ⅛
Byron Jackson	3	27⅛	27	27½	+ ¼
CALIF PACK	2	31⅛	31½	31½	+ ½
Callahan Z-Ld	1	2	2	2	— ⅛
Calumet & Hec	5	7⅛	7½	7½	....
Campbell Wy	1	28⅛	28⅛	28⅞	+ ⅛
Can Dry G Ale	27	16⅞	16⅜	16⅜	....
Canad Pacific	18	11⅝	11⅜	11⅜	+ ⅛
Capital Adm A	3	12⅛	12⅛	12⅛	+ ¼
Caro P & L	2	32	31⅞	32	....
Carpenter Stl	1	44⅛	44⅛	44¼	....
Carrier Corp	1	19⅛	19	19¼	+ ¼
Carriers & Gen	2	6⅞	6⅞	6⅞	— ⅛
Case (J I) Co	23	42⅛	41⅜	41¾	— ⅜
Caterpil Tract	2	55⅛	55	55½	....
Celanese Corp	28	25⅝	25⅛	25⅜	— ⅜
Celotex Corp	18	30	29⅜	29½	....
Cent Aguirre	2	18⅜	18⅜	18⅜	....
Cen Hud G & E	2	9	9	9	....
Cerro de Pas	4	31½	31⅛	31¼	....
Certain-teed Pr	79	18⅝	18⅛	18¾	+ ⅜
Chain Belt	2	29	28⅞	29	+ 1
Champ P & F	4	23⅛	23⅛	23½	....
Checker Cab	2	14⅞	14⅛	14⅝	....
Ches & Ohio	16	45	44⅞	44⅞	....
Chicago Corp	27	8⅛	8⅛	8½	....
Chi & E Ill	1	5⅛	5⅛	5¼	+ ⅛
Chi & E Ill A	5	9⅛	9⅛	9½	+ ⅛
Chi Grt West	3	5⅜	5⅜	5¾	+ ⅛
Chi Ind & L A	4	5½	5⅜	5½	+ ¼
Ch M S P & P	17	9⅝	9⅛	9⅝	....
CMSP&P pf	2	32½	32½	32½	— ⅛
Chi & N W	1	19	19	19	....
Chi & N W pf	3	43⅛	43	43⅛	+ ⅛
Chi Pneu Tool	6	31⅛	31	31¾	+ ¾
ChiPneu T$3 pf	1	54⅛	54⅛	54⅝	....
Childs Co	2	4⅞	4⅞	4⅞	+ ⅛
Chrysler Corp	117	61	59⅞	60⅝	+ ⅝
Cin G & E	9	27⅛	27⅛	27⅞	— ⅛
Cin Mill Mch	10	45	44½	44½	— ⅛
CIT Finan	9	45	44⅛	44⅝	— ¾
City Ice & Fuel	1	31	31	31	+ ¼
City Invest	2	9⅛	9⅛	9⅜	....
City Stores	5	17⅛	16⅞	16⅞	— ⅛
Clark Equip	1	30	30	30	— ¾
Clev El Illum	6	41	40⅞	41	+ ⅛
Clev Graph Br	8	34	33¾	34	....
Climax Molyb	7	17⅛	17⅛	17⅞	— ⅛
Cluett Peabody	11	38⅛	38⅛	38¾	+ ⅛
Cluett Pea	664	1-64	1-64	1-64	....
Colgate-Palm-P	7	46⅛	45⅛	45¼	— ¾
Collins & Aik	3	29⅛	29⅛	29¾	— ¼
Colonial Mills	7	21	20⅞	20¾	....
Col Fuel & Ir	25	15⅛	15⅛	15⅝	— ⅛
Col F & Ir pf	4	18⅛	18⅛	18¾	+ ⅛
Colum Br'cast A	2	26½	26¼	26½	+ ½
Colum G & El	100	12⅛	12⅛	12½	....
Colum Pict	1	16	16	16	....
Colum Pict pf	1	71½	71½	71½	— ¾
Colum Carbon	1	36⅛	36⅛	36⅞	+ ¼
Col & So Oh El	3	43⅛	43	43	— ¼
Coml Credit	4	44⅛	44⅛	44½	....
Coml Solvents	7	24⅛	23⅞	23⅞	— ⅛
Com'with Edis	21	29⅛	29⅛	29½	....
Com'with&Sou	156	3⅛	3	3⅛	+ ⅛
Com&South pf	5	110	109½	110	....
Conde Nast	3	11⅝	11⅛	11⅛	— ⅛
Congoleum-Nairn	6	29⅛	29⅛	29⅜	+ ¼
Cons Coppermin	7	5⅛	5⅛	5¼	....
Cons Edison	30	25⅛	25⅛	25⅛	— ⅛
Cons Edison pf	4	105⅛	105⅛	105½	+ ¼
Cons Nat Gas	10	49⅛	49	49	— ⅜
ConsolRRCubapf	3	22⅛	22⅛	22½	+ ½
Cons Ret Strs	1	14⅛	14⅛	14¼	+ ⅛
Cons Vultee	10	14⅛	13⅞	13⅞	....
Consum Pow	4	35⅛	35⅛	35⅛	....
Container Corp	6	43	42⅞	43	....
Cont Bak	13	14	13⅞	13¾	— ⅛
Cont Can	24	36⅛	35⅛	35⅞	— ⅜
Cont Ins	1	50½	50½	50½	+ ⅛
Cont Motors	28	8⅛	8⅛	8⅝	....
Cont Oil Del	25	47	46⅛	47	+ ⅜
Cont Steel	5	16⅛	15⅞	16⅜	+ ⅛
Cooper-Bess	11	25	24⅛	24¾	....
Corn Products	4	64⅛	64	64	....
Copperweld Stl	30	17⅛	16⅞	16⅞	+ ⅛
Cornell-Dub El	1	15⅛	15⅛	15⅜	+ ⅛
Corning Glass	6	26	25⅞	26	....
Coty Inc	3	6	5⅞	6	+ ⅛
Coty Internat	2	3⅛	3⅛	3⅛	+ ¼
Crane Co	30	35⅛	34⅞	35¼	+ ¾
Cream of Wh	1	25	25	25	+ ½
Creameries Am	4	15	14⅞	15	+ ½
Crown C & S	1	43⅛	43⅛	43⅞	— ⅛
Crown Ck pf	1	50⅛	50⅛	50½	....
Crown Zeller	5	33	32⅞	33	+ ⅛
Crucible Steel	6	29	28⅞	29	....
Crucible Stl pf	1	78⅛	78⅛	78⅛	....
Cuban-Am Sug	9	16⅛	16⅛	16⅞	+ ½
Cudahy Pack	13	16⅛	15⅞	16	+ ⅛
Curtis Publshg	96	11⅛	11⅛	11⅛	+ ⅛
Curtis P pr pf	1	64	64	64	+ 2½
Curtiss-Wright	28	5⅛	5⅛	5¾	....
Curtiss-Wr A	3	18⅛	18⅛	18⅞	....
Cutler-Hammer	2	27⅛	27⅛	27⅞	— ¼
DANA CORP	6	24½	24⅛	24½	+ ⅛
Davison Chem	2	21⅛	21⅛	21½	— ⅜
Dayton P&L	9	30	29⅞	30	....
Dayton Rub	2	14½	14⅛	14⅛	+ ⅛
Decca Records	4	13	12⅞	12⅞	....
Deep Rock Oil	1	34⅛	34⅛	34⅝	....
Deere & Co	14	42	41⅞	41⅞	— ½
Del & Hudson	1	40⅛	40⅛	40⅛	— ½
Del Lack & W	11	8⅛	8⅛	8⅛	....
Den & R GW	6	11⅛	11⅛	11⅛	....
Den & RGW pf	15	39⅛	39⅛	39⅞	— ⅛
Detroit Edison	10	23⅛	23⅛	23⅛	— ¼
Det-Mich Stove	6	13⅛	13⅛	13⅛	+ ⅛
Det Stl Corp	6	25⅛	25⅛	25⅛	+ ¼
De Vilbiss	2	17⅛	17⅛	17⅛	+ ¼
Devoe & Ray A	7	26⅛	26⅛	26⅞	+ ¼
Diam T Motor	2	19⅛	19⅛	19⅞	+ ¼
Dist Corp-Seag	39	16⅛	16	16⅛	— ⅛
Dixie Cup	1	40	40	40	— ½
Disco Corp	4	16⅛	16	16⅛	....
Dr Pepper	2	27	26⅞	27	+ ⅛
Doehler-Jarvis	11	38	37⅞	37¾	+ ⅛
Dome Mines	9	20⅛	20	20⅛	— ⅛
DouglasAircraft	2	62	61⅞	62	+ 1
Dow Chem	26	38⅛	38⅛	38⅞	+ ⅛
DowChem 2d pf	3	102¾	102½	103½	— ⅜
Dresser Indust	36	19¼	18⅜	18⅞	+ ⅜
du Pont de N	2	189¼	189¼	189¼	+ ⅝
du Pont pf	1	127½	127½	127½	+ ¼
du Pont 3½ pf	2	103¾	103½	103¾	+ ¼
DWG Cigar	2	14¾	14¾	14¾	— ⅛
EAGLE-PICH	1	24½	24½	24½	....
Eastern Air L	26	19½	18¾	19	+ ⅛
East S Stl	39	19⅞	19⅝	19⅝	— ⅛
Eastman Kodak	16	45⅜	45	45	— ⅛
Eaton Mfg	3	52	52	52	....
Edis Bros Strs	1	20⅝	20⅝	20⅝	— ⅛
Ekco Prod	7	17⅛	17⅛	17⅛	— ⅛
Elastic Stop N	1	3⅛	3⅛	3⅛	— ⅛
El Auto-Lite	8	56	55½	56	+ ½
Elec Boat	3	13⅜	13¼	13⅜	+ ⅛
El Boat pf	1	38½	38½	38½	+ ½
El & Mus Ind	1	2⅝	2⅝	2⅝	— ⅛
El Power & Lt	25	18⅝	17⅞	17⅞	— ⅞
El Pow&Lt $6pf	1	150½	150½	150½	+ ½
Elgin Nat Wat	2	17⅝	17½	17½	....
El Paso Nat Gas	2	59⅝	59⅝	59⅝	....
Emerson El M	3	14	13⅞	13⅞	....
Emer Rad & Ph	1	16½	16½	16½	....
Empire D El	1	14	14	14	....
Equit Off Bldg	16	3⅛	3	3⅛	+ ⅛
Erie RR	7	9⅝	9⅜	9⅝	+ ⅛
Erie RR pf A	1	52	52	52	+ ⅛
Eureka Wms	5	10⅛	9⅞	9⅞	+ ⅛
Eversharp	6	13⅝	13⅛	13⅜	— ⅛
Ex-Cell-O	3	45⅞	45⅝	45⅝	+ ⅛
Exch Buffet	3	12⅛	12⅛	12⅛	+ ⅛
FAIRBA MORSE	4	55	54	55	+ ½
Fajardo Sugar	2	29⅛	29⅛	29⅛	— ⅛
Farns Tel&Rad	6	7⅛	7⅛	7⅛	— ⅛
FedL&Traction	20	25⅝	25⅜	25⅜	....
Fed Mng&Smelt	2	36½	36⅛	36⅛	— ⅛
Fed Mogul	2	19⅝	19⅝	19⅝	+ ⅛
Fed Mot Truck	3	11⅝	11⅛	11⅛	+ ⅛
Ferro Enam	1	23	23	23	....
Fid P Fire Ins	1	53	53	53	....
Firestone T & R	4	50⅛	50	50⅛	+ ⅛
Flintkote	19	38⅞	38⅜	38⅜	— ⅛
Florence Stove	7	34⅛	34	34⅛	+ ⅛
Florida Pow	3	15	14⅞	15	....
Follansbee Stl	16	29¼	28⅝	29	+ ¼
Food Fair Strs	5	10⅛	10⅛	10⅛	+ ⅛
Foster Wheeler	3	27	26½	27	+ ⅛
Francisco Sug	1	15⅛	15⅛	15⅛	+ ⅛
Freeport Sulph	2	41½	41¼	41½	+ ½
Fruehauf Tra	34	24½	24	24½	+ ⅛
GABRIEL CO	3	9⅝	9⅝	9⅝	+ ⅛
Gair (Robert)	50	10	9⅞	10	+ ⅛
Gamewell Co	1	14⅜	14⅜	14⅜	....
Gardner-Denv	5	19⅜	19⅜	19⅜	....
Gar Wood Ind	57	6⅞	6½	6⅞	+ ⅛
Gar Wood pf	4	34⅛	34	34	+ 1
Gaylord Cont	18	21⅝	21	21⅜	+ ⅛
Gen Am Inv	9	15	14⅞	15	....
Gen Am Trans	15	58	57⅝	57⅝	— ⅛
Gen Baking	11	10⅜	10	10	— ⅛
Gen Bronze	1	12½	12½	12½	— ⅛
Gen Cable	17	12⅛	12	12	....
Gen Cigar	1	26⅛	26⅛	26⅛	....
Gen Elec	40	36⅜	36	36	....
Gen Foods	17	37⅝	37⅛	37⅝	....
Gen Instrum	2	12⅛	12⅛	12⅛	+ ⅛
Gen Mills	5	46½	46½	46½	+ ⅛
Gen Motors	66	59⅛	58⅜	59	....
Gen Mot 3¾ pf	2	103½	103½	103½	....
Gen Out Advt	1	16⅛	16⅛	16⅛	+ ⅛
Gen Prec Eq	20	17⅛	17	17⅛	+ ⅛
Gen Pub Serv	3	2⅞	2⅞	2⅞	....
Gen Pub Util	17	13⅛	13⅛	13⅛	....
Gen Ry Signal	1	27⅛	27⅛	27⅛	....
Gen Real & Ut	11	4⅜	4⅜	4⅜	....
Gen Refract	4	29⅛	29	29⅛	....
Gen Shoe	1	30⅛	30⅛	30⅛	....
Gen Tel	1	32⅛	32⅛	32⅛	....
Gillette Saf R	20	27⅝	27⅛	27⅛	....
Gimbell Bros	10	23⅛	23	23	....
Gimbel Br pf	1	96	96	96	....
Glidden Co	5	46⅛	46⅛	46⅛	....
Goebel Brew	5	6⅛	6⅛	6⅛	....
Goodrich (BF)	9	58½	57⅞	58⅜	....
Goodyear T&R	26	46¼	45⅜	46¼	....
Goodyr T&R pf	1	106	106	106	....
Goth Hosiery	2	20¾	20¾	20¾	....
Graham-P Mot	70	5¼	5	5¼	....
Granby Con M	1	6	6	6	....
Grand Union	2	35⅜	35⅜	35⅜	....
Granite City St	3	20⅛	19⅞	19⅞	....
Grant (W T)	3	28	27⅞	27⅞	....
Grayson-Robin	2	11⅛	11⅛	11⅛	....
Gt North R pf	11	40½	40	40	....
Gt West Sug	9	23	22¾	23	....
Green (H L)	6	31⅛	31	31	....
Greyhound C	67	10¼	9⅞	10	....
Grum Airc En	2	29	28⅞	29	....
Guantan Sugar	5	6⅛	6	6	....
Gulf M & Ohio	10	12⅝	12¼	12⅝	....
Gulf M & O pf	1	43	43	43	....
Gulf Oil	14	68½	68	68½	....
Gulf Sta Ut	10	15⅝	15	15⅝	....
HALL (WF) P	1	15⅛	15⅛	15⅛	....
Hamil Watch	1	15⅛	15⅛	15⅛	....
Harb-Walker	1	26	26	26	....
Hat Corp A A	1	7⅜	7⅜	7⅜	....
Hayes Indust	4	7⅝	7⅝	7⅝	....
Hayes Mfg	22	7⅛	7⅛	7⅛	....
Hazel-Atlas Gl	3	26	25⅞	26	....
Hecht Co	2	26	25⅞	26	+ 1⅛
Heinz	1	39½	39½	39½	....
Helme (G W)	3	55⅛	55⅛	55⅛	....
Hercules Po	4	55⅛	54½	55	....
Hershey Choc	1	36	36	36	....
Hewitt-Robins	5	22½	22½	22½	....
Hilton Hotels	9	7⅞	7¾	7⅞	....
Hinde & Dau P	3	29	29	29	....
Holland Furn	3	25⅜	25⅛	25⅜	....
Homestake M	4	44	43⅝	43⅝	....
Houd-Hershey	16	17⅛	17	17⅛	....
Household Fin	3	36	35½	36	+ 1
Houston L&P	5	43⅛	42⅛	43⅛	....
Houston Oil	36	23⅝	23⅛	23⅛	....
Howard Strs	1	24	24	24	— ⅛
Hudson B M&S	3	34⅜	34⅜	34⅜	— ⅛
Hudson Motor	48	19⅛	19⅛	19	+ ⅛
Hupp Corp	5	4⅝	4½	4½	....
IDAHO POWER	1	35	35	35	— ¼
Illinois Central	24	27⅞	27¼	27½	+ ⅛
Ill Central L L	1	96⅜	96¾	96¾	+ ¼
Ill Term RR	4	9¼	9¼	9¼	....
Indpls Pw & Lt	8	23⅞	23¾	23¾	— ¼
Ind El de Mex	1	16⅛	16⅛	16⅛	— ⅛
Indust Rayon	6	45	44	44	— 1⅛
Inger-Rand	2	130	129	130	+ 2
Inland Steel	9	38½	38	38½	+ ¾
InspiratCon Cop	5	16¾	16½	16½	....
Insuransh Ctf	6	6⅜	6⅜	6⅜	....
Interchem Corp	3	43½	43½	43½	....
Intercon Rubber	3	3⅜	3⅜	3⅜	+ ⅛
Interlake Iron	7	13⅜	13⅛	13⅜	+ ⅛
IntBus Machine	1	214½	214½	214½	+ ½
Int Harvester	20	89⅞	88¼	89⅞	+ 1⅜
IntHydro-Elec A	12	7⅞	7⅜	7⅞	....
IntMinerals&Ch	17	31	30⅝	30⅞	+ ⅜
Int Mining	1	4⅜	4⅜	4⅜	....
Int Nick Can	22	29	28⅞	28⅞	+ ⅛
Int Paper	24	54⅞	54⅛	54⅛	— ⅜
Int Ry Cen Am	1	13⅜	13⅜	13⅜	+ ⅛
Int Shoe	5	41	41	41	....
Int Silver	1	58¾	58¾	58¾	+ ½
Int Tel & Tel	34	12	11¾	11¾	— ⅛
Int T&T for ct	1	11⅞	11⅞	11⅞	— ⅛
Intertype Corp	1	27¾	27¾	27¾	....
JACOBS (F. L.)	14	9⅛	8⅝	9⅛	+ ⅝
Jewel Tea	2	43¼	43¼	43¼	— ¾
Johns-Manville	22	44⅛	43⅝	44⅛	+ ⅛
Johns-Man pf	1	120	120	120	+ 2
Johnson & John	1	26¾	26¾	26¾	+ ¾
Jones & L Stl	32	34⅞	34½	34⅝	....
Joy Mfg	28	39¼	38¾	39⅛	+ ½
Kan City South	1	22½	22½	22½	— ¾
Kan City Sou pf	3	17½	17⅜	17½	+ ¼
Kayser (J)	3	17½	17⅜	17½	+ ¼
Kelsey-HayWhB	3	20⅜	20¼	20⅜	+ ⅜
Kennecott Cop	21	46⅛	45⅝	45⅝	— ¼
Kimberly-Clark	2	24⅜	24¼	24¼	— ⅜
Koppers Co	5	35⅝	35½	35½	....
Kresge (S S)	1	38¼	38¼	38¼	— ⅛
Kroger Co	2	48	47⅛	47⅛	— ½
LACLEDE GAS	12	5⅞	5¾	5⅞	+ ⅛
Lambert Co	3	26⅝	25⅝	26⅝	+ 1
Lane Bryant	2	11⅛	11⅛	11⅛	....
Lee Rub & Tire	2	49	48⅞	49	+ ⅜
Lees & Sons	2	24⅜	24¼	24¼	— ½
Lehigh C & N	7	11	10⅞	10⅞	— ⅛
Lehigh Port C	6	37¾	36¾	37¾	+ 1¼
Leh Val Coal	10	2⅝	2⅜	2½	....
Leh V Coal 1pf	1	21¾	21¾	21¾	+ ⅛
Leh Val R R	1	5¾	5¾	5¾	+ ⅛
Lehman Corp	5	47¼	46⅞	47¼	+ ⅜
Lehn & Fink	12	13	12¾	13	+ ⅜
Lerner Stores	2	19⅞	19⅝	19⅞	+ ⅜
Lib-O-F Glass	11	55½	54½	55¼	— ⅛
Libby, McN & L	11	8⅝	8½	8⅝	+ ⅛
Liggett & My	4	87¾	87	87¾	....
Lima Hamil	30	10⅝	10⅛	10⅝	....
Link-Belt	5	54	54	54	....
Lion Oil	2	36⅝	26¼	26¼	— ⅛
Liquid Carb	6	22½	21¼	22⅜	+ ⅜
Lockheed Airc	12	13⅞	13⅜	13⅜	+ ⅛
Loew's Inc	48	20	19⅝	19½	— ⅛
Lone Star Cem	6	68	67⅛	68	....
Long-Bell LbrA	6	25	25	25	— ¼
Lorillard (P)	8	18	17⅞	18	....
Louisv G&E A	1	24¼	24¼	24¼	....
Louisv & Nash	1	44½	44½	44½	— ⅛
Lowenstein	9	27⅜	26⅜	26⅜	— ¼
Lukens Stl	11	19⅝	19¼	19½	— ⅛
MacA & FORB	1	37	37	37	+ ¼
Mack Trucks	2	55¼	54¾	54¾	— ½
Macy (R H)	7	35⅝	35⅜	35⅜	— ⅛
Magma Copper	3	19⅝	19¼	19¼	— ⅛
Magnavox	3	13	12⅞	12⅞	— ⅛
Manati Sugar	26	11¼	11⅛	11⅛	....
Maracaibo Oil	1	4½	4½	4½	+ ⅛
Marathon Cp	3	23¼	23	23	....
Marine Midl	17	7	6⅞	6⅞	— ⅛
Marshall Field	5	27¾	27¾	27¾	....
Martin (G L)	19	16⅝	16½	16½	— ⅛
Martin-Parry	4	23⅜	23⅛	23⅛	....
Master Elec	2	23⅜	23⅛	23⅜	....
Mathieson Alk	3	32¾	32⅜	32⅜	— ⅜
May Dept Strs	4	42½	42	42½	+ ½
Maytag Co	2	10½	10¼	10¼	....
McCall Corp	1	42	42	42	+ ⅛
McGraw Elec	1	42¼	42¼	42¼	+ ¼
McIntyre Porc	5	53½	53¼	53¼	— ¼
McKess & Rob	8	34⅞	34½	34½	+ ¼
McLellan Strs	2	21	20½	20½	— ½
Mead Corp	1	21¼	21¼	21¼	— ⅛
Melville Shoe	8	23⅛	23¼	23¼	— ⅛
Mengel Co	3	18½	18¼	18¼	....
Mercant Strs	1	15⅛	15⅛	15⅛	+ ⅛
Merch & MinTr	1	43¼	43¼	43¼	— ⅛
Merck & Co	2	49½	49¼	49¼	— ⅛
Mesta Machine	1	44	44	44	....
Miami Copper	11	16⅛	15¾	15¾	— ⅛
Mid-Cont Pet	9	43⅞	43⅜	43⅜	— ⅛
MidlandStl Prod	3	38⅝	38½	38½	....
Minn-HoneyReg	9	60	59⅝	59⅝	....
Minn-Moline	79	14⅝	14	14⅝	+ ½
Min & St L Ry	4	13¾	13⅜	13⅜	+ ⅛
MinnStP&SSMA	2	10⅜	10⅜	10⅜	....
Minnesota M&M	7	64½	64	64	— ¼
Mission Corp	55	48⅝	47	48⅝	+ 1⅛
Mo-Kan-Texas	8	5⅛	5	5⅛	— ⅛
Mo-Kan-Texaspf	5	18½	18	18	— ⅝
Mohawk Carpe	5	37¼	37¼	37¼	....
Mojud Hos	2	10	10	10	....
Monarch Mch T	2	29	29	29	+ ½
Monsanto Chem	11	61⅞	61¼	61½	....
Monsanto Ch pf	1	123	123	123	— ⅛
Montgom Ward	13	57⅞	57⅝	57⅞	....
Moore-McC Lin	21	31⅝	31¼	31⅝	— ⅛
Motor Products	9	23⅞	23½	23¾	+ ¼
Motor Wheel	1	23	23	23	+ ⅜
Motorola	3	13⅛	13¼	13¼	— ⅛
Mueller Brass	15	21	20¾	21	+ ¼
MunsingwearInc	1	12⅛	12⅛	12⅛	+ ⅜
Mullins Mfg	5	24¼	24	24	— ¼
Murray Corp	12	13⅛	13	13⅛	+ ⅛
NASH-KELVIN	43	17⅝	17⅛	17⅝	+ ⅜
Nat Acme	2	27⅛	27¼	27¼	....
Nat Airlines	5	12⅜	12½	12½	— ⅛
Nat Auto Fib	2	11⅜	11⅛	11⅜	+ ⅛
Nat Aviation	2	13½	13⅛	13½	+ ½
Nat Biscuit	11	30	29⅝	29⅝	— ⅛
Nat Can	9	9⅝	9½	9½	— ⅛
Nat Cash Reg	4	40¼	40¼	40¼	+ ¼
Nat City Lines	12	9⅛	9	9	— ⅛
Nat Container	11	14⅛	14	14	— ⅛
Nat Cylinder G	8	14⅛	14	14	+ ⅛
Nat Dairy Prod	21	30⅛	29⅞	30⅛	+ ⅛
Nat Dept Stores	7	16⅝	16⅜	16⅝	+ ⅛
Nat Distillers	67	23⅛	22⅝	22⅞	— ⅛
Nat Gypsum	44	21⅞	21½	21¾	+ ⅛
Nat Lead	5	33½	33¼	33¼	— ⅛
Nat Linen Svc	2	7⅛	7⅛	7⅛	— ⅛
NatMal&StlCas	4	19⅞	19⅝	19⅞	....
Nat Pow Lt	10	1⅛	1	1	....
Natl Steel	3	86¾	86¾	86¾	....
Nat Sug Ref	4	24¼	24	24¼	— ⅛
Nat Supply	24	19	18⅜	18⅜	+ ⅛
Nat Tea	9	25	24½	24½	— ⅛
Natomas Co	1	12⅛	12⅛	12⅛	+ ⅛
Neisner Bros	5	15⅛	15¼	15¼	+ ⅛
Newmont Min	1	39¾	39¾	39¾	— ⅛
Newport Indust	2	28⅛	27⅞	28⅛	+ ⅛
NewptNewsShip	22	25⅛	24⅞	24⅞	....
NY Cent RR	55	15	14¾	14⅞	+ ⅛
NY Chi&StL wd	1	34	34	34	+ 1
NY Chi & St L	1	34	34	34	+ ⅛
NY Chi&StL pf	3	121¾	121	121¾	+ ⅜
NYC Omnibus	3	13⅝	13⅝	13⅝	+ ⅛
N Y Dock	1	22	22	22	+ 1
NY NH&Hart pf	20	21⅝	21⅛	21⅛	— ¼
NY Shipbuild	1	15⅛	15⅛	15⅛	+ ⅛
Nopco Chem	2	35	34¾	34¾	+ ¼
Norf & West	4	59⅛	59⅛	59⅛	+ ¼
No Am Aviat	28	8⅞	8⅝	8⅝	....
No Amer Co	25	23⅞	23⅝	23⅝	....
Northern Pac	31	21⅝	21⅛	21¼	+ ⅛
Nor Nat Gas	1	29	29	29	....
Northwest Airl	38	16⅝	16	16⅛	+ ⅛
Northw Airl pf	20	25⅝	25¼	25⅛	+ ⅛
Norwalk T&R	1	7	7	7	....
Norwich Pharm	2	12⅝	12⅛	12⅛	....
OHIO EDIS	1	34½	34½	34½	....
Ohio Oil	7	25⅝	25⅜	25⅜	+ ⅛
Oliver Corp	35	26¼	25¾	26	+ ⅛
Omnibus Corp	3	9⅛	9	9⅛	+ ⅛
Otis Elevator	10	29⅝	29⅜	29⅜	+ ⅛
Owens-Ill Glass	5	71⅝	71⅛	71⅛	....
PAC AM FISH	2	15	15	15	....
Pac Gas & Elec	8	39⅛	39	39⅛	— ⅛
Pac Mills	5	36	35½	36	+ ⅛
Pac Tin Cons	1	4⅛	4⅛	4⅛	....
Pac West Oil	44	53⅛	52	53⅛	+ 1⅜
Packard Motor	45	5⅛	5	5	....
Pan A Airways	96	10⅛	9⅞	10	....
Panhand EPL	2	51⅜	51¼	51¼	— ¼
Panhandle P&R	1	6⅛	6⅛	6⅛	— ⅛
Param Pictures	37	22⅛	22⅛	22⅛	— ⅛
Park Utah C M	1	2⅛	2⅛	2⅛	— ¼
Parke Davis	4	39	38¾	39	....
Parmelee Tr	6	7⅛	7⅛	7⅛	....
Patino Mines	1	9⅛	9⅛	9⅛	....
Penick & Ford	2	33⅝	33⅝	33⅝	+ ⅛
Penney (J C)	14	43⅛	42⅞	43⅛	+ ⅛
Penn-Cent Airl	14	8	7⅞	8	....
Penn Coal & C	8	15	14⅞	15	+ ⅛
Penn Dix Cem	8	19	18⅝	19	+ ⅛
Penn Pw & Lt	11	19⅛	19⅛	19½	+ ⅛
Penn R R	82	18⅛	17⅞	18	....
Peoria & East	3	12⅛	11⅞	12⅛	+ 1⅛
Pepsi-Cola	32	29⅛	29	29⅛	....
Pfeiffer Brew	1	17	16⅞	17	....
Pfizer Ch & Co	6	49	48⅛	49	+ 1
Phelps Dodge	28	42⅜	41⅛	42⅛	— ⅛
Phila Elec	7	24⅛	23⅞	23⅞	— ⅛
Phila El 3.8 pf	1	106¼	106¼	106¼	— ⅛
Phila El $1 pref	1	28⅛	28⅛	28⅛	— ⅛
Phil & Rdg C&I	11	15⅛	15⅛	15⅛	— ⅛
Philco Corp	11	30	29⅞	29⅞	— ⅛
Philip Morris	7	30	29⅞	29⅞	— ⅛
Phillips Pet	23	58⅝	58	58⅛	+ ⅛
Pitt Coke & Ch	12	15⅛	15⅛	15⅛	+ ⅛
Pitt Con Coal	6	30	29⅛	29⅞	— ⅛
Pitt Plate Gl	9	37⅛	37	37⅛	— ⅛
Pitt Cr & Bolt	11	9⅛	9	9	— ⅛
Pitt Steel	4	14⅛	14	14	....
Pitt & West Va	1	15	15	15	....
Pittston Co	9	34⅝	34	34⅝	+ ⅛
Plymouth Oil	5	24⅛	24⅛	24⅛	+ ⅛
Poor & Co B	3	14⅛	14⅛	14⅛	+ ⅛
Pressed Stl Car	14	10⅞	10⅝	10⅝	— ⅛
Presse Stl C pf	2	37	37	37	— ⅛
Procter & Gam	3	67⅛	67	67⅛	+ ⅛
Pub Svc Colo	2	36	36	36	+ ⅛
Pub Svc N J	8	23⅝	23⅛	23⅛	— ⅛
Publicker Ind	30	27⅛	26⅞	26⅞	— ⅛
Pullman	3	54	53⅛	53⅛	— ⅛
Pure Oil	17	26⅛	26⅛	26⅛	— ⅛
Pure Oil 5% pf	1	106¼	106¼	106¼	— ⅛
Purity Bak	5	30⅛	29⅞	29⅞	— ⅛
RADIO CORP	36	8⅝	8⅛	8⅝	....
Radio-K-Orph	16	11⅛	11	11	— ⅛
Rayonier Inc	6	28⅛	27⅞	28⅛	+ ⅛
Reading Co	6	20½	20	20⅛	+ ⅛
Reading 1 pf	1	43	43	43	+ ⅛
Real Silk Hos	6	13⅛	13	13	— ⅛
Reeves Bros	5	14⅛	14⅛	14⅛	....
Reliable Strs	1	24⅛	24⅛	24⅛	....
Reliance Mfg	2	12	11⅞	12	+ ⅛
Reming Rand	14	15⅛	15	15⅛	+ ⅛
Reo Motors	2	31⅛	31⅛	31⅛	+ ⅛
Repub Avia	21	8⅛	8	8	— ⅛
Repub Pict	10	5⅛	5	5	— ⅛
Repub Pict pf	1	11⅛	11⅛	11⅛	+ ⅛
Repub Steel	39	28	27⅛	27⅛	— ⅛
Rev Cop & Br	6	20⅜	20⅛	20⅛	....
Rexall Drug	38	7	6⅞	6⅞	— ⅛
ReynoldsMetals	3	23⅛	23⅛	23⅛	+ ⅛
Reynolds Sp	2	12⅛	12	12⅛	+ ⅛
Reyn Tob B	17	39⅛	39⅛	39⅛	— ⅛
Reyn Tob pf	1	100	100	100	....
Rheem Mfg	15	22⅛	22⅛	22⅛	+ ⅛
Richfield Oil	4	16⅛	16⅛	16⅛	— ⅛
Roan Ant Cop	7	6⅛	6⅛	6⅛	....
Ronson ArtMW	2	19⅛	19⅛	19⅛	....
Royal Type	3	20⅛	20⅛	20⅛	+ ⅛
Ruberoid	1	63	63	63	....
SAFEWAY STS	10	22⅞	22⅝	22⅝	+ ⅛
St Jos Lead	4	44⅛	44	44	— ⅛
St L San Fran	23	9	8½	8½	— ⅛
St L San F pf	4	31⅛	31	31	— ⅛
St Regis Pap	20	10⅝	10⅜	10⅜	— ⅛
Savage Arms	3	10⅛	10	10	....
Schenley Dis	134	38⅛	37⅜	37⅜	— 1¼
Scott Paper	3	47⅛	46⅞	46⅞	— ⅛
Scranton Elec	5	15⅛	15⅛	15⅛	— ⅛
Seab A L R R	14	16⅛	16⅛	16⅛	— ⅛
Seab AL RR pf	4	47¾	47½	47½	— ⅛
Seaboard Oil	2	29⅛	29⅛	29⅛	....
Sears Roebuck	26	37⅞	37	37⅛	+ ⅛
Seeger Refrig	4	11⅛	11⅛	11⅛	....
Servel Inc	4	11⅛	11⅛	11⅛	....
Shamrock O&G	9	24⅛	24⅛	24⅛	+ ⅛
Sharon Stl	20	37⅛	36⅞	36⅞	— ⅛
Sharp & Dohme	1	22	22	22	....
Sheaffer Pen	1	12⅛	12⅛	12⅛	....
Shell Union Oil	10	29⅝	29⅛	29⅛	— ⅛
Sheraton C Am	7	7⅛	7⅛	7⅛	....
Silver K Coalit	3	8⅛	8⅛	8⅛	....
Simmons Co	2	37⅛	37⅛	37⅛	+ ⅛
Sinclair Oil	20	16⅛	16	16⅛	+ ⅛
Skelly Oil	1	90	89	90	....
Sloss-Shef Stl	1	28	28	28	+ ⅛
Smith (AO) C	1	35⅛	35⅛	35⅛	— ⅛
Smith (A) & S	6	37	36⅝	37	+ ⅛
Socony-Vacuum	56	16⅝	16⅛	16¼	— ⅛
Sou Am G&P	4	4⅛	4	4	— ⅛
Sou Caro E&G	6	5⅞	5¾	5¾	— ⅛
So P Rico Sug	8	41½	41	41⅛	+ ⅛
So'east Greyh L	2	18¼	18⅛	18¼	+ ⅛
Sou Cal Edison	1	32¼	32¼	32¼	+ ⅛
Sou Nat Gas	2	24⅝	24⅜	24⅜	+ ⅛
Southern Pacif	32	45⅛	44⅜	44⅜	— 1⅛
Southern Ry	15	39½	38	38	— 1
Southern Ry pf	1	63	63	63	....
Spalding & Br	1	19⅝	19⅝	19⅝	+ ⅛
Sparks Withing	2	5⅛	5⅛	5⅛	....
Spencer Kell	11	28⅝	27½	28⅝	+ ⅜
Sperry Corp	2	22⅝	22⅜	22⅜	— ⅛
Spiegel Inc	7	11⅛	11¼	11¼	— ⅛
Square D Co	13	17⅛	16¾	16¾	— ⅛
Squibb & Sons	4	30	30	30	....
Stand Brands	11	29	28⅝	28⅝	— ⅛
St G & E $4 pf	128	26¾	25⅝	26⅜	— ⅛
S G&E $7 pr pf	2	113⅞	113⅛	113⅞	— 2⅛
Stand Oil Cal	26	58⅞	58⅜	58⅜	— ⅛
Stand Oil Ind	15	40¼	39⅝	40	— ⅛
Stand Oil N J	38	74½	73⅞	74⅛	+ ⅛
Stand Oil Ohio	17	28⅞	28⅛	28⅞	+ ⅛
Std Stl Sprg	19	13⅛	13⅛	13⅛	+ ⅛
Sterchi Bros St	4	13⅛	13⅛	13⅛	....
Sterling Drug	8	37⅞	37⅛	37⅛	+ ⅛
Stevens J P	19	33½	33¼	33¼	+ ⅛
Stewart-Warn	15	15⅛	15⅛	15⅛	+ ⅛
Stokely-V Camp	11	24	23⅞	23⅞	— ⅛
Stokely-VanC pf	1	21¼	21¼	21¼	....
Stone&Webster	1	13⅛	13⅛	13⅛	+ ⅛
Studebaker Corp	42	21⅞	21⅛	21⅞	+ ⅛
Sun Chem	17	12⅛	11⅞	12	+ ⅛
Sunray Oil	40	11⅛	11⅛	11⅛	....
Sunshine Bisc	2	39⅛	39⅛	39⅛	....
Sunshine Mng	4	9⅛	9⅛	9⅛	....
Superheater	11	23¼	22½	23	+ ⅜
Sup Oil Cal	1	109	109	109	....
Superior Steel	3	17⅜	17⅜	17⅜	....
Swift & Co	17	33⅛	33⅛	33⅛	— ⅛
Swift Intl	2	22⅛	22⅛	22⅛	+ ⅛
Sylvan El Prod	2	22⅛	22⅛	22⅛	....
Syming-Gould	3	6⅞	6¾	6¾	— ⅛
TELAUTOGRAPH	1	4¾	4¾	4¾	— ¼
Tenn Corp	1	17¾	17¾	17¾	— ¼
Texas Co	286	57¼	56⅜	57¼	+ 1
Texas Co rt	499	2⅛	2⅛	2⅛	....
Texas Gulf Prod	6	16⅛	16	16⅛	+ ⅛
TexasGulfSulph	9	54⅝	54⅜	54½	— ¼
Tex Pac C&O	19	37⅛	37	37¾	— ⅛
Tex Pac L Trust	7	27½	27	27¼	— ½
Thatch Gl Mfg	4	14½	14¼	14½	....
Thermoid Co	1	10⅛	10⅛	10⅛	+ ¼
Third Ave Tran	1	8⅜	8⅜	8⅜	— ⅛
Thomas Stl	7	21⅝	21⅜	21⅝	+ ⅜
Thompson Prod	1	46	46	46	— ⅛
Thomp-Starrett	20	5⅝	5½	5½	+ ⅛
Thomp-Star pf	4	33	32½	33	+ 1⅛
Tide Wat A Oil	58	22	21¾	21¾	— ⅛
Timken-DetAxle	18	18	17⅞	18	+ ⅛
Timken R Bear	10	51½	51	51½	....
Transamerica	12	11⅝	11⅜	11⅜	....
Trans&West Air	14	18⅞	18	18½	+ ½
Transue & Will	1	15¾	15¾	15¾	+ ¾
Tri-Cont Corp	17	6⅞	6⅜	6⅞	....
Truax-Traer C	16	26⅛	25⅞	26¼	+ ½
Twent C-Fox	23	25⅜	25⅛	25⅜	— ½
TwentC-Foxprpf	4	100¼	100	100¼	— ¼
TwinCityRap Tr	4	8⅞	8⅝	8⅞	+ ⅛
Twin Coach	26	15	14¼	14¾	+ ¾
UDYLITE	2	12⅞	12⅞	12⅞	+ ⅜
Un Asb & Rub	5	11	10¾	11	+ ⅛
Union Bag & P	11	35½	35¼	35½	....
Union Carbide	23	103⅛	102¾	103¼	+ ½
Union Oil Cal	15	23⅝	23¼	23⅝	+ ⅛
Union Pacific	7	141½	140	140½	— 1
Union Pacific pf	1	105¼	105¼	105¼	....
Union Tank Car	1	34	34	34	— ½
UnitedAir Lines	18	22	21½	21½	— ½
United Aircraft	26	23⅞	23⅛	23⅞	+ ⅜
United Bisc	5	20½	20	20	— 1
United Carbon	2	30½	30½	30½	+ ⅜
Un Cig-Wh Strs	15	5⅛	4⅞	5	— ⅛
United Corp	77	3⅛	3	3⅛	....
Unit Elec Coal	4	18¾	18½	18½	....
Unit Eng&Fdy	2	39	38½	39	+ 1
United Fruit	9	53¼	52½	53¼	+ 1¼
Unit Gas Imp	13	22⅞	22⅝	22⅞	+ ⅛
United M&M	40	16¾	16½	16⅝	+ ⅛
Unit Paperbd	3	17⅝	17⅝	17⅝	— ⅛
US & For Sec	9	21⅛	21	21⅛	....
U S Freight	1	17½	17½	17½	....
U S Gypsum	9	102⅜	101½	101½	—
U S Gypsum pf	1	184½	184½	184½	— 2½
US Hoff Mach	3	19	18⅞	18⅞	....
US Indus Chem	8	43¾	42½	42½	—
U S Leather	3	8	7⅞	7⅞	+ ⅛
US Leather A	2	36	35½	35½	....
U S Lines	23	20⅝	20⅜	20⅝	+ ⅛
US Pipe & Fdry	1	43½	43½	43½	+ ⅛
U S Play Cd	1	53⅜	53⅜	53⅜	— ⅛
U S Plywood	3	30½	29¾	29¾	—
U S Rubber	7	45⅝	45½	45½	....
U S Rub 1 pf	2	146	146	146	—
U S Smelt R&M	5	48	48	48	+ ⅛
U S Steel	66	73⅝	72¾	72¾	— ⅛
U S Steel pf	7	143½	142½	143½	+ 1
U S Tobacco	3	19⅞	19⅝	19⅝	....
Unit Stockyds	1	7⅜	7⅜	7⅜	....
Un Strs 2nd pf	11	11½	11¼	11⅜	+ ⅛
Un Wallpaper	12	7⅛	7	6⅛	— ⅛
Univ Pict	10	18¼	18	19⅛	....
VAN NORMAN	2	15⅞	15⅝	15⅞	+ ⅜
Van Raalte	1	35	35	35	+ ½
Vert-Cam Sug	1	14¼	14¼	14¼	+ ⅛
Vick Chem	1	29¾	29¾	29¾	....
Va-Caro Chem	16	9	8⅝	8¾	....
Va-C Chem pf	2	98½	97½	97½	+ ⅛
Va El & Pw	13	16¼	16⅛	16⅛	....
Virginian Ry	1	36½	36½	36½	+ ⅛
Virginian Ry pf	3	33	32½	33	....
WABASH RR pf	1	70	70	70	....
Walgreen Co	2	33⅜	33	33⅜	+ ⅛
Walk (H) G&W	9	24⅛	23½	23½	— ⅛
Walworth Co	13	10⅝	10⅜	10⅜	+ ⅛
Ward Baking	5	11⅛	11⅛	11⅛	+ ⅛
Warner Br Pict	30	13⅞	13¾	13⅞	+ ⅛
Warren Fdy&P	1	25	25	25	+ ½
Warren Pet	4	40	40	40	....
Waukesha Mot	4	22⅜	22	22¼	....
Wayne Knit M	2	21	21	21	....
Webster Tob	3	7	7	7	....
Wesson O & S	7	46⅝	46⅛	46⅝	—
West Ind Sug	25	25⅝	25	25¼	+ ⅛
W Va P & P	3	42	42	42	+ ⅛
Western Air L	3	8⅛	8⅛	8⅛	+ ⅛
West Auto Sup	5	48	47⅞	47⅞	....
West Maryland	6	6⅞	6⅝	6⅞	....
W Maryld 2 pf	1	19⅝	19½	19½	....
West Pac pf	5	80	79	80	+ 2
West Un Tel	10	25	24⅜	24⅞	—
Westing Air Br	3	35	34⅝	34⅝	—
Westing Elec	50	29	28⅛	28⅜	—
Westing El pf B	1	102	102	102	....
Weston El Inst	10	36¾	36¼	36½	—
Westvaco Chlor	2	33⅝	33½	33¾	+
Wheeling Steel	4	48½	47¾	48	....
Wilcox Oil	3	8⅛	8⅛	8⅛	....
White Motor	3	28	27⅞	27⅞	—
Willys-Overl pf	2	61	61	61	—
Willys-Overld	47	9⅝	9⅜	9⅝	—
Wilson & Co	22	14⅝	14⅛	14⅝	....
Wilson & Co pf	2	94⅜	94⅜	94⅜	....
Wilson-Jones	1	17½	17½	17½	....
Woodward Iron	3	61	61	61	....
Woolwrth (FW)	7	47	46¾	47	....
Worthing P&M	7	60½	59½	60½	+ 1½
Wrigley (W) Jr	8	65	65	65	+ 1
Wyand Wor	2	11	10½	10½	— ⅛
YALE & TOWN	1	36¾	36¾	36¾	+
York Corp	5	13⅝	13¼	13⅝	+
Young Spg &W	3	18½	18¼	18½	+
Youngst Sh & T	16	75⅛	74½	75	+
Youngst Stl Dr	2	17⅞	17⅝	17⅞	+
ZENITH RADIO	3	22¾	22¼	22¾	+ ⅛

Madison Made Director of Garfinckel

By S. Oliver Goodman

Arthur Madison was elected a director of Julius Garfinckel & Co., Inc., at the annual meeting yesterday of stockholders in Fairfax, Va. Madison succeeded Murray McConnel on the board.

In addition to Madison, Elizabeth Fairall and Wilson H. Tucker were reelected to the board for terms ending in 1950.

Madison joined Garfinckel's on May 15, 1947, as a vice president. He formerly was associated in an executive capacity with J. P. Allen & Co., specialty store in Atlanta, Ga.

Following the stockholders' meeting, directors reelected all officers as follows: Richard P. Dunn, chairman of board; William E. Schmid, president; Elizabeth Fairall, Gordon A. O'Neill and Mr. Madison, vice presidents; Jennings A. Snider, secretary and treasurer; Reynold A. Lee, controller, and Irene W. Streeter, assistant secretary and assistant treasurer.

WOOL EXPERT HERE: Dr. Edgar H. Booth of Sydney, Australia, chairman of the International Wool Secretariat, is in Washington this week to discuss activities of the IWS for promotion of wool, its uses and consumption. At an informal luncheon yesterday in the Mayflower Hotel, he outlined objectives of the IWS and announced establishment of North American headquarters in New York City under the management of Morton Savell. Dr. Booth, a famed Australian physicist, was elected chairman of the IWS in October, 1945, when he went to London as overseas representative of the Australian Wool Board. He expects to remain in Washington through Wednesday and will confer with Government officials, merchants, and business and fashion representatives.

Dr. Booth

OURUSOFF HONORED: Leon Ourusoff, an official of Washington Gas Light Co., yesterday was elected chairman and vice president of the Industrial and Commercial Gas Section of the American Gas Association at the annual convention in Cleveland. Ourusoff joined the Washington company in March, 1931. As manager of utilization, he directs commercial, industrial and Government sales and is in charge of the utilization department of the company. He has been active in affairs of the A. G. A. for many years. Hudson W. Reed of Philadelphia was elected president of the A. G. A. Other new officers were: First vice president, Robert W. Hendee, Colorado Springs, Colo.; second vice president, Hugh H. Cuthrell, Brooklyn, N. Y.; treasurer, Edward F. Barrett, Mineola, N. Y.

Ourusoff

PUC ACTION: The Public Utilities Commission yesterday approved an application of Washington Gas Light Co. to acquire 125,000 shares of capital stock of Rosslyn Gas Co., a subsidiary. The parent firm, it was explained, has advanced $1,306,969 to its subsidiary for additional construction. To repay these advances and also to retire 10,000 shares of Rosslyn Gas $100 par common stock, the subsidiary plans to issue 125,000 shares of new $50 par common stock. The new Rosslyn issue also will cover $30,576 capital surplus, representing capital heretofore contributed by the parent. Commenting on the refinancing, the PUC stated that Washington Gas Light's investment in Rosslyn will be changed in character but not in amount.

ODD LOTS: Steel operations this week estimated at 96.1 per cent of capacity, compared with 94.4 per cent previous week. . . . Charles Pfizer & Co. completed negotiations with Emerson Drug Co. of Baltimore for acquisition of the Citro Chemical Co., an Emerson subsidiary. . . . Melville Shoe Corp. reported sales for five weeks ended September 27 gained 34.1 per cent over like 1946 period. . . . Allegheny-Ludlum Steel Carp. has agreed to buy the steel plant operated during the war at Lunkirk, N. Y., for $1,500C,000 cash. . . . Production of domestic freight cars in September climbed to 7597, compared with 5963 in August . . . Magnavox Co. nets $1,042,239, or $2.08 a common share, in six months ended August 31, versus $£41,975, or $1.08 in same 1948 period. . . . Eureka Williams Corp. earns $948,568, or $2.05 a share in fiscal year ended July 31 versus $506, 153, or $1.09 a share. . . . E. R. Squibb & Sons nets record $5,525,366, or $3.26 a share in fiscal year ended June 30 versus $5,751,403, or $3.01 a share. . . . Reynolds Spring Co. earns $249,611, or 65 cents a share in the first nine months versus net loss of $478,668 in same 1946 period.

New York Bond Prices

By The Associated Press

Total sales $3,798,000; previous day $1,750,000; week ago $3,773,000; year ago $4,136,000; two years ago $6,132,200; January 1 to date revised $765,092,120; year ago $1,051,645,100; two years ago $1,851,091,510.

Dow-Jones Bonds

New York, Oct. 26.—

40 bonds	100.74	+0.06
10 higher grade rails	105.82	+0.21
10 second grade rails	89.74	+0.06
10 public utilities	104.99	+0.11
10 industrials	102.41	+0.05

WORLD BANK (decimals in 32nds)

Sales in thousands	High	Low	Close
3 World Bk 3s '72	100.24	100.24	100.24
CORPORATION BONDS			
21 Am F P 2030	107½	107½	107½
22 Am T & T 2⅞ '87	99⅞	99⅞	99⅞
81 Am T & T 2¾ '61	110¾	110½	110½
5 Am T & T 2⅜ '80	98¼	98¼	98¼
13 Am T & T 2¾ '82	98⅛	97¾	97¾
11 Am Tob 3 '62	103½	103¼	103½
14 A T S F 4 '95	123	122⅝	122⅞
5 A C L 1st 4 '52	104⅛	104⅛	104⅛
6 B & O 6 '95 J	70⅝	70⅛	70⅛
28 B & O 5 '95 G	60	59⅝	60
3 B & O 5 2000 K	59¾	59⅝	59⅝
12 B & O cv 4½ 2010	48	47⅛	47½
15 B & O 4 '48	88⅛	87⅞	87⅞
7 B&OPLE&WV 4 '80	83⅛	83⅛	83⅛
20 Bell Pa 5 '60 C	125⅛	125⅛	125⅛
27 Beth S 2¾ '70	99⅛	99⅛	99½
23 Bost Me 4½ '70	51⅛	51	51
5 Brk U G 2⅞ '76	98⅛	98⅛	98⅛
10 Buf N E 2⅞ '75	100⅛	100⅛	100⅛
11 BCR&N 5 '34	36	36	36
11 Can P 4 perp	100⅛	100⅛	100⅛
7 Celan 3 '65	103⅛	102⅞	102⅞
10 Cen G cn 5 '45	51⅛	51⅛	51⅛
5 Cen G cn 5 '45	92⅛	92⅛	92⅛
10 Cen P 1st 4 '49	103⅞	103⅞	103⅞
25 C & O 3½ '96 E	104⅛	104	104⅛
5 C G W 4½ 2038	52⅜	52⅜	52⅜
10 C G W 4 '88	80½	80½	80½
81 Chi I & L 4½ 2003	37	36⅜	37
14 CMSPP inc 4½ 2019	70	69⅜	70
12 SMSPP cv 4½ 2044	54⅝	54⅛	54⅛
57 C & N W 4½ '99	64⅜	64	64⅜
8 C R I P 4½ '52 A	60⅜	60⅛	60⅜
22 C R I P 4½ '60	18⅛	18	18⅛
15 C R I & P 4 '88	86	84½	85
135 C R I P r 4 '34	54¾	54⅛	54¼
6 C C C S L 4½ '77	73	72½	72½
9 Cl U T 5 '78	103⅞	103¼	103¾
9 Cl UT 4½ '77	101	100½	100¾
30 Con Ry 4 '54	48¼	48⅛	48⅛
9 Cons P 2⅞ '75	103	102¾	102¾
10 Del & H 4 '63	95	95	95
10 Del L & W 4 2042	55	55	55
30 Erie 4½ 2015	66	65½	66
9 Fla E C 5 '74	53	53	53
5 Gdrich 2¾ '65	100½	100¼	100½
13 Gt Nor 3½ '90 N	100⅛	99⅞	99⅞
11 G M & O 4 '75	100	100	100
36 Hud C 5 '62 A	90	89¾	90
14 H & M r 5 '57	54	54	54
8 I C 4 '53	98⅜	98¾	98¾
11 I C r 4 '55	100½	99⅜	99⅞
26 I C C S L 5 '63 A	90⅝	90	90½
81 Int H E 6 '44	69½	69	69
6 Leh V 4½ 2003	37⅞	37¼	37⅞
16 Leh V 4 2003	35	35	35
5 Lig & M 5 '51	112¼	112¼	112¼
10 L Isl r 4 '49	102	102	102
5 Ma Cen 4½ '60	71	71	71
6 M-K-T a 5 '67	58	57⅛	57½
11 M-K-T 1st 4 '90	77¼	76⅞	77⅛
23 Mo P 5¼ '49	25⅜	24⅞	25
21 Mo P 5 '77 F	80½	80¼	80¼
5 Mo J 5 '79 G	80½	80⅛	80⅛
31 Mo P 5 '81 I	80½	80⅛	80⅛
23 Mo P g 4 '75	32	31⅛	31½
18 Nat Dai 2¾ '70	101½	101½	101½
5 Nat Stl 3 '65	105	105	105
19 NOTM 5 '54	100	99½	99½
10 NYC r 5 2013	80	79	79
17 NYC 4½ 2013 A	71⅛	71⅛	71⅛
20 NYC cn 4 '98	66¾	66¼	66¼
11 NYNHH 6 '48	52¼	51¾	51⅞
398 NYNH&HInc4½2022	33¼	32¾	32¾
40 NYNHH 4½ '67	49½	49	49¼
104 NYNH&H 4 2007	64¾	64½	64½
103 NYNHH 4 '55	48⅞	48⅝	48⅝
32 NYNHH 4 '56	48⅝	48⅜	48½
31 NYNHH 4 '57	11⅝	11⅜	11⅜
10 NYOW r 4 '92	10½	10⅛	10⅛
9 NYOW g 4 '55	4¾	4½	4¾
13 NYWB 4½ '46	11⅞	11⅝	11⅞
5 Norf S 5 2014	42½	42½	42½
13 Norf W 4 '96	128⅝	128	128⅝
8 Nor P 4½ 2047	95⅛	95⅛	95⅛
21 Nor P 4 '97	103⅜	103⅛	103⅜
12 Nor P 3 2047	67⅜	67	67
5 O & L Ch 4 '48	13	12¾	13
17 O W R R N 3 '60	105	104⅝	105
6 P G & E 3 '74	104⅛	104	104⅛
12 Pac T T 2¾ '85	98⅛	98⅛	98
6 Pen C Air 3½ '60	46	46	46
5 Pen P & L 3 '75	103⅝	103⅝	103⅝
5 Pen R R g 5 '68	107	106⅞	106⅞
54 Pen R R g 4¼ '65	101⅛	101	101⅛
19 Pen R R g 4¼ '81	97⅜	97⅛	97⅛
8 Pen R R 3¼ '52	101	100⅞	100⅞
10 Peo & E inc 4 '90	18⅛	18⅛	18⅛
5 Pere M 3⅜ '80	104⅛	104⅛	104⅛
6 Phil Co 4½ '61	105⅛	105⅛	105⅛
15 Phil Pet 2¾ '64	102⅛	102⅛	102⅛
5 R I A &L 4½ '34	58⅛	58⅛	58⅛
39 St L S F 4½ 2022	51⅝	51¼	51¼
72 St L S F 4 '97	82⅜	82⅛	82⅛
9 SPKCSLA 4½ '41	46½	46½	46½
55 Sea AL inc 4½ 2016	67	66¾	67
15 Shell U 2½ '71	97¼	97¼	97¼
9 Soc-Vac 2½ '76	97	96⅞	96⅞
5 S B T & T 2¾ '85	98¼	98⅛	98⅛
20 So Pac 4½ '81	92	91¼	91⅝
14 So Pac 4½ '69	92½	92	92½
16 So Pac 4½ OR '77	99⅜	99¼	99⅜
12 So Pac 2¾ '96	84¾	84¾	84¾
5 Sou Ry cn 5 '94	116	116	116
5 Tex Corp 3 '65	105½	105⅜	105½
7 T & P 3⅞ '85	100¾	100¾	100¾
43 Th Ave 5 '60	51½	48½	48½
10 Un Pac 2¾ '91	93¾	93¼	93¼
5 U S Rub 2⅝ '76	94⅛	94⅛	94⅛
12 West Un 5 '60	91	90½	90½
12 West Un 4½ '50	94¼	94	94
14 Wis Cen 4 '49	68½	68⅜	68½

D. C. Securities

Yesterday's quotations on Washington Stock Exchange:

After Call

Garfinckel com. new, 50@18½.
Capital Transit, 15@20¼; 30@20¼.
Washington Gas, 4.50 pfd., 5@108.
Washington Gas, 4.25 pfd., 10@104½.
National Capital Bank, 3@32.
Hecht com, 10@25⅜.

	Bid.	Asked.
Public Utility Bonds		
Am T & T conv deb 2¾s '61	110¼	111
Capital Transit 1st ref 4s '64	103	104
City & Suburban 5s '48	101	.....
Georgetown Gas 1st 5s '61	125	.....
Potomac Elec Pow 3¼s '66	108	.....
Potomac Elec Pow 3¼s '77	110	.....
Washington Gas 5s '60	127	.....
Miscellaneous Bonds		
Ter Rf & W Cp 1st 4¼s '48	101	101¾
Public Utility Stocks		
*Amer Tel & Tel (9)	157¾	.....
Capital Transit (2.00)	20	21
†N & W Steamboat (4)	150	190
Wash Gas Lt com (1.50)	22½	24
Wash Gas Lt cum pf (4.25)	103	.....
Wash Gas Lt cm cv pf (4.50)	104	108½
National Bank Stocks		
Capital (.80)	31	.....
Liberty (8)	300	.....
†Lincoln (5)	330	.....
*Riggs (12)	315	.....
Washington (6)	185	.....
Trust Company Stocks		
*Amer Sec & Tr Co (10)	280	310
Natl Sav Tr (8.00)	397	.....
†Prince Georges B & Tr (1.00)	26	.....
Union Trust Co new (1.00)	40	.....
Wash Loan & Tr (12)	330	.....
Savings Bank Stocks		
†Bank of Bethesda (1.00)	45	.....
†Com & Savings new (10)	352½	.....
Fire Insurance Stocks		
†American (6)	150	.....
Firemen's (1.40)	32	.....
National Union (.75)	14	.....
Title Insurance Stocks		
†Columbia (30)	14	15
†Real Estate (6)	190	215
Miscellaneous Stocks		
Carpel Corp (2.00)	44	47
Garfinckel com new (1.50)	18	19
Garf 5½% cu cv pf (1.375)	25	27
Garf 4½% cu cv pf (1.125)	21¾	23
*†Hecht Co (1.80)	24¾	26½
*Hecht 3¾% cum pfd (.75)	96	100
†Lanston Mono (1.00)	19¾	21
Mergenthaler Lino (a) (3.00)	54	59
Nat Mtge & Inv pf (p) (40)	7	.....
†Peoples Drug (1.60)	49	.....
*†Security Storage (5)	107	.....
Ter Ref & Wh Corp (3)	51	55
†Wdwd & Lothrop com (2.00)	45	49
Wdwd & Lothrop pfd (7)	105	.....

*Ex-dividend. † Plus extra or extras. (a) Paid so far this year. (p) Paid 1946.

New York Cotton

New York, Oct. 6 (AP).—Cotton futures advanced $1.80 to $2.50 a bale today in active trading. The market was strong throughout the session with heavy mill buying the feature. Mills were reported to have raised their buying limits in futures in the face of the lower private cotton crop forecast.

Chicago and New Orleans were early sellers but later turned to the buyers' side. Continued good demand for cotton textiles despite rising prices strengthened fuures.

	Open.	High.	Low.	Last.	Chg.
Oct.	31.07	31.60	31.03	31.60	+50
Dec.	30.87	31.27	30.84	31.27	+41
March	30.97	31.42	30.97	31.42	+41
May	30.92	31.36	30.90	31.35	+45
July	30.44	30.83	30.41	30.80	+36
Oct.	29.10	29.30	29.10	29.25	+39

Middling spot, 31.56 nominal, up 40.

Extra Accompanies Initial Dividend

New York, Oct. 6 (AP).—Directors of American Vitrified Products Co. declared a dividend of 15 cents a share on common stock, payable October 27 to holders of record October 21. This is the first payment on the issue since 1929.

The directors also declared an extra dividend of 15 cents a share on preferred, paybale October 27 to stock of record October 21. Quarterly divdends of $1 a share have been paid on the preferred.

Commodity Index

New York, Oct. 6.—The Associated Press weighted wholesale price index of 35 commodities today rose to 192.36. Previous day, 192.31; week ago, 192.26; month ago, 192.29; year ago, 146.31.

	1947.	1946.	1945.	1944.
High	195.31	169.72	112.81	108.78
Low	164.05	112.02	107.90	105.03

(1926 average equals 100.)

Naval Stores

Savannah, Ga., Oct. 6 (AP).—Turpentine 63; offerings, 244; sales, none; receipts, 720; shipments, 646; stocks, 10,438.

Rosin—Offerings and sales, 100; receipts, 5681; shipments, 7544; stocks, 7919.

Quote: B and D, 6.50; E and F, 6.75; G, H, I, K, M and N, 8.05; WO, 8.52; WW and X, 8.62.

"Don't Miss the Boat"
By Holding on to the WRONG STOCKS
Don't sit tight—it may be costly! Right now, check with Babson's. Simply attach list of 7 of your securities to this ad and mail to us. We'll tell you if clients have been advised to Hold or Switch them. No cost or obligation. Write Dept. WP-227
BABSON'S REPORTS
Wellesley Hills 82, Mass.

SAVE As You EARN

- The road to better things in life lies right ahead if you "Save as you Earn."
- Any amount from $5 up to $10,000 opens a Savings Account.
- Our Save-By Mail Plan makes it easy for you to add to your savings regularly.

District 2370

FIRST FEDERAL
SAVINGS AND LOAN ASSOCIATION
Conveniently Located:
610 13th St. NW. (Bet. F & G)
(No Branch Offices)

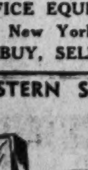

OFFICE CHAIRS
Complete Line of New and Used Office Furniture
ME. 2043
Manhattan
OFFICE EQUIPMENT CO.
639 New York Ave. N.W.
WE BUY, SELL AND RENT

STERN SATISFIES

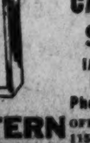

NEW STEEL
UTILITY CABINETS
$49.75
IMMEDIATE DELIVERY
Phone EX. 1650
STERN OFFICE FURN. CO.
1150 21st St. N.W.

JEFFERSON
FEDERAL SAVINGS
AS NEAR AS YOUR LOCAL MAIL BOX

We welcome your Account. Deposits made by the 10th earn interest from the 1st of the month.

JEFFERSON
FEDERAL SAVINGS & LOAN ASSOCIATION
1631 K ST. N.W. EX. 0747.
Formerly Columbia Permanent Building Association, Organized 1903

United States Government
State and Municipal Bonds
•
Corporate Stocks and Bonds
•
E. R. JONES & CO.
221 E. Redwood Street
BALTIMORE 2
Telephone CAlvert 1423

The profound hunger of the mind and heart for a home and safety has been satisfied for many members of this institution.

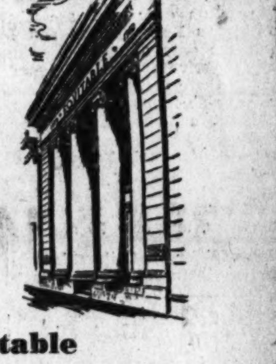

Equitable
Co-operative Building Association
ORGANIZED 1879 915 F STREET

AP&R
SEARS ROEBUCK
It is reported sales will approach $2 billion this year. Earnings reported to date exceed comparable 1946 earnings. Our bi-weekly market letter reviews the prospects of this company. Call or write and receive this letter regularly.
AUCHINCLOSS, PARKER & REDPATH
729 15th Street N.W.
NA. 4322
Members New York Stock Exchange & other leading exchanges

Comparison of Utility Equities
including
Potomac Electric Power Co.
Common Stock
Copy on request
STEIN BROS. & BOYCE
Established 1853
201 Union Trust Bldg., Washington, D. C.
Telephone REpublic 5324
BALTIMORE LOUISVILLE NEW YORK PHILADELPHIA
Hagerstown, Md. Cumberland, Md.
MEMBERS NEW YORK STOCK EXCHANGE
and other leading exchanges

One on the Aisle—

Ken Maynard Forgets

Western Star Is Also a Composer

By Richard L. Coe

"I TRIED RETIRING once," says Ken Maynard, star of more horse operas than he can remember, "but I couldn't stand it. After two months I'd had all of doing nothing that I ever want to have.

"Yes," continues the burly Texan, whose official age is 52, "everyone asks about Tarzan, though asks isn't quite the word. Everywhere I go I find people who know more about me than I do. They bring up sequences in movies that I don't even remember, but I guess I was in 'em.

"The original Tarzan died two years ago at the age of 25. For the last four years I've had the Tarzan that's with me at Uline's now.

"More movies? Yes, I'm going to make some this winter after the rodeo closes. I used to produce my own, but that's getting to be too much of a headache nowadays. Costs have sky-rocketed and they're going up from one month to the next. Nope, I'd rather not have to produce.

"I used to do all my own pictures, though, produce, write, direct and compose the music. Didn't know I was a composer, eh? Well, things got to the point where if you used one song in different locales for the same picture you'd have to pay the $100 fee each time.

"So I got to writing my own; you know, snipping a bit of melody from a cowboy song or a hymn and elaborating on it. I can play any stringed instrument. Matter of fact, I was the first Western star to make a sound picture and to sing in one. I still have my guitar, but I don't sing.

"They were hard to get used to, those sound pictures, because you had to speak directly into the mike in those early sound days. It made for all sorts of funny situations when you had to look at a guy and speak into a mike above you." Here the veteran cowboy actor imitated a veteran cowboy actor.

—And Mrs. Maynard

Maynard's a tall barrel of a guy whose gabardine city clothes don't suggest Texas boots and a broad-brimmed hat. He's in town with his wife for Uline's "Rodeo and Thrill Circus" until Sunday night. They think they'll probably live in their resplendant trailer. "It's more comfortable than most hotels I know of," says Ken.

How does Mrs. Maynard live up to the rodeo grind? Fine. She once was a circus aerialist, enjoys the horseback riding they do at their California ranch and has the same sort of firm handshake as her husband. They've been out on the road for eight months now, with time out to visit Ken's mother in Indiana.

"Come on over and see the show," says Ken. "Tarzan and I aren't the only ones in it, you know. They've got an 1800-pound bull out there called Big Syd. If you can ride him for 10 seconds, you'll get a thousand bucks in cash."

We told Ken we'd be over and would do anything for moey. Anything, we thought, except clamber aboard Big Syd. Still, for a thousand bucks, and only 10 seconds.

TICKETS for the Children's Theater subscribers will be along shortly. The Children's Musuem of Washington reports they have not yet received them from the printing company, but that there's no cause for the subscribers to be alarmed. The season's first play by the Clare Tree Major company will be "Robin Hood" for two performances in Lisner Auditorium Saturday morning and afternoon, October 18. Temporary headquarters for the museum, by the way, are now in the "Trailercoach Museum," Western ave., at Military rd. nw. Phone Decatur 4339. So, if your tickets haven't arrived, subscribers, don't worry. They'll be along soon.

"GOING NATIVE" graduates are again on the Capitol stage, among the group in "Slaughter on Tenth Avenue" by the Lee Henderson Dancers. The G. N. grads are: Pete Christakos, Theadaugh Thaxton, Richard Greenfield and Norma Sykes.

"METTERNICH" will be Catholic University's third in its Playwriting Festival. This play by Victoria Kuhn, who wrote "The King Is Dead," concentrates on the Austrian chancellor's struggle to adjust his personal beliefs to his political actions. The subscription books are now open for the final five plays on the festival schedule. Write the University Theater or call Michigan 6000, extention 186.

TODAY'S ARRIVAL is the Tagliavini film version of Rossini's comic opera, "The Barber of Seville." Deems Taylor is the English commentator. Performances at Constitution Hall at 8:40 nightly through Friday.

TOMORROW: Richard L. Coe reviews the first American performance of "The Winslow Boy," one of London's top successes of last season.

Havana Slum Is 'Not the Type'

Hollywood.—There is one shot in "To the Ends of the Earth," Columbia's Dick Powell - Signe Hasso picture, for which authenticity had to be set aside.

The scene shows Dick Powell in a tenement room in Havana. But actual slum dwellings in the Cuban capital couldn't be used, because they are all in an old, aristocratic part of the city, in which marble tables, marble fireplaces and velour drapes are still in evidence. Otherwise, they're squalid enough.

So the scene was shot on a Hollywood sound stage, where tenements can be tenements.

Wearing of the Green

Rita Hayworth again wears a dress of "Hayworth green" in the forthcoming Technicolor musical fantasy, "Down to Earth," as she has done in all her films since "Cover Girl." 'Hayworth green," a shade between emerald and jungle green, brings Rita luck.

Day's Work

Susan Peters, who is returning to the screen for the first time since her hunting accident in "The Sign of the Ram," had the picture's shooting schedule arranged so that she was before the camera only between ten a. m. and four-thirty p. m.

Finally Gets Break

After appearing in 263 pictures without winning a girl, Richard Lane finally is allowed to march toward the altar in "Devil Ship," his 264th film.

VALERIE WHITE, leading lady of the London production "The Winslow Boy," which opened a two-week run last night at the National. Terence Rattigan's play won last season's Ellen Terry award for London's finest drama of the year

Show Time for Stage and Screen

STAGE

National—"The Winslow Boy," prize-winning English drama in which a father clears his son's name, at 8:30 p. m.

Gayety—Burlesque continuous from 11:30 a. m. to 5 p. m. and 8:30 p. m.

SCREEN

Warner—"Dark Passage," a romantic embroglio with Mr. and Mrs. Humphrey Bogart, at 10:45 a. m., 1, 3:20, 5:30, 7:45, and 10 p. m.

Palace—"Desire Me," Greer Garson, Richard Hart and Robert Mitchum in a tear-jerker, at 11:10 a. m., 1:10, 3:20, 5:25, 7:35 and 9:40 p. m.

Capitol—"Merton of the Movies," Red Skelton as a goof who makes good in the silent flicks, at 10:45 a. m., 1:35, 4:30, 7:20 and 10:15 p. m. Stage shows at 12:45, 3:40, 6:30 and 9:25 p. m.

RKO-Keith's — "Singapore," Ava Gardner and Fred MacMurray have an Oriental adventure, at 11:55 a. m., 1:50, 3:50, 5:50, 7:50 and 9:50 p. m.

Metropolitan—"The Red Stallion," Ted Donaldson, Robert Paige, horses, bears and California in color, at 11:40 a. m., 1:40, 3:40, 5:40, 7:40 and 9:45 p. m.

Columbia—"The Vigilantes Return," Jon Hall and Andy Devine in a Western, at 11:10 a. m., 12:55, 2:45, 4:30, 6:20, 8:05 and 9:50 p. m.

Little—"Mayerling," revival of the Charles Boyer film about an Archduke's murder, at 11:25 a. m., 1:25, 3:30, 5:30, 7:35 and 9:40 p. m.

Hippodrome — "The Adventuress," Deborah Kerr and Trevor Howard in a British spy melodrama, at 2:15, 4:10, 6:10, 7:55 and 9:40 p. m.

Pix—"Monsieur Verdoux," Charlie Chaplin's unique mixture of comedy and philosophy, at 1:10, 3:20, 5:30, 7:40 and 9:50 p. m.

Ambassador—"Dark Passage," at 1, 3:10, 5:20, 7:30 and 9:45 p. m.

Trans-Lux—Short subjects and news reels, continuous from 10:15 a. m. to 12 midnight.

Open Air (on Richmond Highway)—"Sudan," at 7:20 and 10:20 p. m. "Inside Job," at 8:50 p. m.

Airport Drive In — "Claudia and David," at 7 and 9 p. m.

Drive In (on Baltimore Pike)—"The Westerner," at 7 and 10:30 p. m. "The Wife of Monte Cristo," at 9 p. m.

The Washington Merry-Go-Round

Byrnes Didn't Like Way French Worked

By Drew Pearson

When popular French Foreign Minister Georges Bidault came to Washington last week he saw his old friend Jimmy Byrnes for the first time since the much-loved Jimmy retired as Secretary of State. Their meeting recalled to Bidault a conversation he had with Byrnes about a year before in Paris.

Bidault

Apropos of loans to France, Byrnes had complained:

"Mr. Minister, the trouble with France is that Frenchmen won't work."

Bidault challenged this statement and Byrnes went on to explain:

"Look at your barber shops. They're not open all day Monday."

"Mr. Secretary," replied the French Foreign Minister, "we Frenchmen like to be clean-shaven at least one day a week and for that reason our barber shops stay open all day Sunday. That is why you couldn't get a shave on Monday."

Note—In 1937 Byrnes went to Europe as a delegate to the Inter-Parliamentary Union. Stopping in France en route he was impressed with the fact that the French closed their stores and offices at 11:30 a. m. Saturday and didn't open them again until Tuesday. In Germany, on the other hand, everyone was working hard, with large placards proclaiming "Joy in Work." Byrnes went back and reported to FDR that in the eventual European war, France would be defeated.

"When I come back to this earth in a reincarnation," says Jimmy Byrnes, "I would like to be a Parisian. They are such delightful people." But he also thinks no people can recover from war without working a full week.

Vanishing Servants

Credit conscientious Kenneth Royall, Secretary of the Army, for hammering at one of the worst weaknesses of Government today—the need of all-round, able manpower.

Ever since the war ended, it has been increasingly difficult for the Government to draft good men for important positions. During the war, men from every walk of life volunteered to come to Washington, but now—though in some respects the emergency is almost as serious—Government agencies literally have to get down on their knees and beg qualified executives to come to Washington.

Speaking in his home State of North Carolina last week, Secretary Royall pointed to this difficulty, and urged not only businessmen, but labor and farm leaders to give part of their time to the Government.

In the opinion of Washington observers, Royall put his finger on one of the most important factors in Government. No organization is any better than the men in it.

Trumanesque Simplicity

Historians will never describe Harry Truman as having the great radio appeal of his predecessor in the White House. But sometimes when the President speaks impromptu of is with only a few people, he becomes almost Lincolnesque in the simplicity of his eloquence.

The other day a group of Gold Star Mothers went in to see the President. They had only a few minutes with him, and grandmotherly Mrs. Mathilda Burling of Richmond Hill, N. Y., the national president, scurried among her charges, trying to shush them along.

The President shook hands with each, then spoke briefly. No stenographer was present, and his words will never be recorded for history. However, there was something about the way he concluded the last impromptu line which caught in the throats of his visitors.

"What we are all trying to do," he said, "is to make it unnecessary for us ever again to have any Gold Star Mothers."

Some of the ladies wept. Afterward, the President cheered them up by inviting them outside to pose with him for a picture.

"These gentlemen are what I call 'The One More Club,'" he bantered at the photographers.

Navy Censorship

The Navy's attempt to censor part of the news of the Neptunis Rex initiation ceremony when the battleship Missouri crossed the Equator has brought to light another Equator-crossing ceremony which was completely censored aboard the airplane carrier Wasp.

Strangely enough, this jamboree occurred in September, 1944, during the height of the Japanese war. The Wasp had just finished bombing Manila Bay, but for some reason best known to himself, its commander, Capt. W. J. Slattery, decided that it was the appropriate time to initiate those who had never before crossed the Equator.

Captain Slattery is the same officer, who, as commander of the Banana River (Fla.) Air Base, used Navy planes so lavishly to stage a clambake on the Bahamas to which he invited high-ranking admirals up and down the coast.

In 1944, despite the fact that the Wasp was in the red-hot Philippine battle area, the sister carrier Hornet was ordered to take over the guard, and irresponsibility reigned supreme on the Wasp. According to a report by one officer aboard the ship:

"The initiation ceremonies were none other than brutal. Several planes were damaged beyond use and shoved over the side. The morning after the ceremony, I was informed by the assistant medical officer and flight surgeon R. B. Collins that 40 bomber pilots were unfit for duty."

One officer, Comdr. Elliott Earl, engineer officer of the Wasp, was so badly beaten up that he was hospitalized for several weeks thereafter.

TUROVER LUMBER Builds Satisfaction
MAIN OFFICE—Bethesda, Md., phone WI. 6622
BRANCH, RIVERDALE, MD., UN. 6868

DRIVE IN TONITE AND SEE—
"CLAUDIA & DAVID"
DOROTHY McGUIRE, ROBERT YOUNG
1 MILE FROM 14th ST. BRIDGE INTO ARLINGTON ON U.S. ROUTE 1. PHONE IVY 1300
THE NEWEST · THE LARGEST · THE NEAREST
AIRPORT Drive-In Theatre

Only Theatre Now Showing
PIX 13TH AT N.Y. AV. DOORS OPEN 12:45
Shows Start 1:10, 3:21, 5:32, 7:43, 9:33
CHARLES CHAPLIN in "MONSIEUR VERDOUX"
HELD OVER BY DEMAND

NEWS TRANS-LUX NEWS
EUROPE HUNGRY
U. S. Asked to Help
Italian Masses Protest High Cost of Living
SUGAR GERMANY-BOUND STARTS FRENCH RIOTS
HIROHITO VISITS FLOOD AREAS AND VICTIMS
WMAL Newscasts • Last Show 10:45

"DEBORAH KERR—WONDERFUL!" N. Y. POST
DEBORAH KERR
STAR OF "THE HUCKSTERS" IN
"THE ADVENTURESS"
WASHINGTON PREMIERE
OPEN 1:45
SECOND WEEK!
SIDNEY LUSTS HIPPODROME

GAYETY MET. 8662 9th bet E & F NOW
Twice Daily BURLESQUE Playing
2 CONT. MATS 11:30 to 5
MARLANE
JACK LAMONT - ARTIE LLOYD
EVE 8:30 RES. SEATS

Only 8 Days More to Buy Tickets!
NATIONAL SYMPHONY
HANS KINDLER, Conductor
10—WEDNESDAYS—10
(ALL SUBSCRIPTION)
OPENING CONCERT OCT. 15
SOLOISTS: EZIO PINZA, ARTUR RUBINSTEIN, VRONSKY & BABIN, ERICA MORINI, TOSSY SPIVAKOVSKY, JUANITA CARTER, BENNO MOISEIWITSCH, GUEST CONDUCTORS: GEORGES ENESCO & HANNIKAINEN.
Series: $8.40, $10.80, $14.40, $18, $24, $30, Box (5 Seats), $192 (Tax Incl.)
National Symphony Box Office, Kitt's 1330 G St. N.W. NA. 7332

Mrs. DORSEY'S 1947-48
CONCERTS
Constitution Hall — 18th & C Sts.
1st SUNDAY SERIES (Instrumental) Francescatti, Kreisler, Jonas, Vronsky & Babin, Casadesus. Tickets (5 events): $3.50, $5, $7, $10, $12.50.
2nd SUNDAY SERIES (Vocal) Bjoerling, Stober, Cossack Chorus, Manuel Pinza. Tickets (5 events): $3.50, $5, $7, $10, $12.50.
EVENING SERIES (Vocal & Instrumental) Melton, Menuhin, Rubinstein, Lehmann, Horowitz. Tickets (5 events): $5, $6.50, $9, $12, $15.
Illustrated circular on request
Mrs. DORSEY'S CONCERT BUREAU 1100 G St. (Campbell's) NA. 7151

Sidney Lust's DRIVE-IN
BALTO. PIKE AT BELTSVILLE 5 MIN. PAST U. OF MD.
DIAL TOWER 5800
TWO BIG HITS OPEN 6:30—LAST NIGHT
GARY COOPER, DANA ANDREWS "THE WESTERNER" At 7:00 & 10:30
2ND BIG HIT! "WIFE OF MONTE CRISTO" 9:00
Adm.: Adults, 50; Children, 25
WE'RE OPEN EVERY EVENING RAIN OR SHINE

NATIONAL NOW PLAYING Evgs. 8:30, Mats 2:30
Matinees Wednesdays and Saturdays
2nd Play Theatre Guild-ATS Season
ATLANTIS PRODUCTIONS
The Theatre Guild—H. M. Tennent Ltd.—John C. Wilson presents
The Winslow Boy
A New Play by Terence Rattigan
Evgs. 2nd Balc. $1.20 Orch. $3.60
Mats. 2nd Balc. $1.20 Orch. $3.00
SEATS AVAILABLE

PATRICK HAYES Presents
CONCERTS
CONSTITUTION HALL
Nathan MILSTEIN
in Recital
Friday, Oct. 17—8:30 P. M.
Special Event
"Sensational Hungarian Tenor"
Miklos GAFNI
in Recital
Thursday, Oct. 23—8:30 P. M.
Prices: 60c, $1.20, $1.80, $2.40, $3.00 (tax incl.)
PATRICK HAYES Presentations
Tickets at: SNOW CONCERT BUREAU (In Campbell Music Co.) 1108 G St. N.W. REpublic 4433

WARNER Theater 13th Near F
LAST 2 DAYS DOORS OPEN 10:30 A.M.
HUMPHREY BOGART
LAUREN BACALL
IN WARNER BROS.'
DARK PASSAGE
Also MARCH OF TIME—"IS EVERYBODY LISTENING?"
NOW SHOWING AT REDUCED ADMISSION PRICES
MONDAY TO FRIDAY
Opening to 5 p.m. 44c
5 p.m. to Closing 70c
Children 30c at all times
(All Admission Prices Include Federal Tax)
ALSO NOW SHOWING AT AMBASSADOR

METROPOLITAN
NOW Doors Open 10:30 A.M.
DUEL TO THE DEATH!
LAST 2 DAYS
RED STALLION
IN GLORIOUS COLORS
EAGLE-LION FILMS ROBERT PAIGE · NOREEN NASH TED DONALDSON

Little CHARLES BOYER in MAYERLING

E. M. LOEW'S OPEN AIR
Doors open at 6:30. Cont. from 7
Maria Montez
Jon Hall in "SUDAN"
in Technicolor at 7:20, 10:20
Preston Foster in "INSIDE JOB," at 8:50
Adults 50c (tax incl.), Kiddies Free
RT. 1—3 MI. SO. OF ALEX., VA.

IT'S BIG! THRILLING — TERRIFIC — LET'S GO!
ULINE ARENA
6 BIG DAYS AND NITES STARTING TODAY AND DAILY THRU NEXT SUNDAY
2:30 AND 8:15 P.M. Twice Daily
SEE! 200 CHAMPION COWBOYS COMPETE IN THE
RODEO
KEN MAYNARD & TARZAN
FAMOUS WESTERN MOVIE STAR AND HIS WONDER HORSE "TARZAN"
FREE PONY! A Real Pony Given Away At Each Show
AMERICA'S MOST SENSATIONAL CIRCUS ACTS
"Smoky," the Wonder Horse! Daredevils! Sensations!
Steeplechase Racers, Trick Riders, Ropers, Indians
$1,000 IF YOU CAN RIDE "BIG SYD," THE BIG BULL, 10 Seconds! Can You Ride Big Syd?
52 Events, 200 Cowboys, Cowgirls, Action, Thrills
KIDS ANY SEAT 50c Exc. Box
BLEACHERS 1.00
GRANDSTAND 1.50
BOX SEATS 2.00
Tax Included
GET RODEO TICKETS NOW LIGGETTS DRUGS 14th and F Streets N.W.
ULINE ARENA FR. 5800
PLENTY OF GOOD SEATS AVAILABLE AT ULINE BOX OFFICE

SHOW PLACE OF THE NATION'S CAPITAL!
LOEW'S
CAPITOL F at 14th
NOW . . . Doors Open 10:30
Red SKELTON
IN M-G-M's HOWLARIOUS HIT ABOUT HOLLYWOOD
MERTON of the MOVIES
VIRGINIA O'BRIEN
ON THE BIG STAGE
THE LEE HENDERSON DANCERS
Heading a Great Show
THURSDAY "LURED" LUCILLE BALL, GEORGE SANDERS ON STAGE
Gala Show with JOHN & RENE ARNAUT

PALACE F at 13th
NOW—Doors Open 10:30
Greer GARSON'S Great
in M-G-M's
DESIRE ME
with ROBERT MITCHUM · RICHARD HART
Thursday "THE FOXES OF HARROW" REX HARRISON, Maureen O'HARA

COLUMBIA
NOW . . . Doors open 10:45
First Washington Showing on consecutive
"THE VIGILANTES RETURN"
4 M-G-M Academy Award Color Cartoons
THURSDAY The HOUSE DANCE MARGARET O'BRIEN IN TECHNICOLOR

Starts Thursday WORLD PREMIERE
VERA CASPARY—author of thrilling "LAURA"—now brings you a delightful romantic comedy to give you the Best Time of Your Life
GEORGE BRENT · VIRGINIA MAYO · TURHAN BEY
ANN DVORAK · CAROLE LANDIS
OUT OF THE BLUE
Presented by EAGLE-LION FILMS
Warner Bros. F near 10th
METROPOLITAN

OPERA REACHES THE SCREEN!
Hear Italy's Greatest Voices
"Opera lovers may rejoice that at last a full length opera has been produced as a movie with the finest Italian singers." . . . N. Y. SUN
"Soothing music, beguilingly executed." . . . PM
Ferruccio TAGLIAVINI
SENSATIONAL NEW METROPOLITAN OPERA STAR
Tito GOBBI · Nelly CORRADI
in ROSSINI'S Comic Opera
Barber of Seville
in III ACTS
The story is told by DEEMS TAYLOR
Rossini's very good music. Those who like opera will have a good time at this picture." . . . TIME
"The picture is an excellent one which we can recommend with genuine enthusiasm. It is our suggestion that you go, not because it is good for you, but if is, in the simplest terms, a darn good show." . . . BROOKLYN EAGLE
TONIGHT THRU FRIDAY!
SEATS AVAILABLE AT THE BOX OFFICE TONIGHT!
CONSTITUTION HALL 18th and C ST., N.W.
Reserved Seats $1.20, $1.80, $2.40 - Kitt's, 1330 G St., N.W.
(One Performance Each Evening at 8:40 p.m.)

STARTS TOMORROW DOORS OPEN 10:45 A.M.
RKO KEITH'S
A WASHINGTON INSTITUTION
Opp. U. S. Treasury on 15th St.
ENDS TODAY—"SINGAPORE"
A LOVE THAT PROMISED THE WORLD
—and paid off in bullets!
ROBERT and RAYMOND HAKIM present
HENRY FONDA
BARBARA BEL GEDDES
VINCENT PRICE · ANN DVORAK
in
THE LONG NIGHT
An ANATOLE LITVAK Production
Wanted for murder, desperate in the smashup of his dreams, he faced police with "nothing to lose!"—AMAZING DRAMA!
RELEASED BY RKO RADIO
ADDED—"THE 49th STATE" Hawaii—6000 miles from WASHINGTON. Another in the NEW SERIES. THIS IS AMERICA Glamorous—Informative Adventurous

This Morning

—With Shirley Povich

NEW YORK, Oct. 6.—A week ago they were saying with sarcasm that this was a nickel World Series and worth every penny of it, and of course it was a jibe at both the Yankees and Dodgers. And at the end of three games the wonder was how either club ever got into the series. The harsher critics were saying neither club was capable of winning it.

POVICH

Sure, the Yankees and Dodgers are probably the two worst clubs that ever got into a World Series, even including the war year. But they staged the gol-darndest, wildest, most exciting World Series since the whole madness started 44 years ago, and if the experts didn't like it from a critical point of view, the fans loved it—and the fans outnumber the experts one million to one.

The pitching, by and large, was horrible. Of the 14 pitchers who started in the seven games, only three went the route. The Dodgers averaged more than four pitchers a game. In the sixth contest, the Yankees used six. It was bad pitching, but bad pitching makes for excitement. Everything starts with the ball that is hit. Then, it is you get action, a fielder in motion, guys on the bases, a slide, perhaps, and always a throw, good or bad. It was a customers' series.

BURT SHOTTON'S Dodgers were probably the strangest pennant winner ever to get into a World Series. How they ever won the National League pennant by nine games, with what Shotton that to work with, is baffling. He had one dependable pitcher, Ralph Branca, and Relief Man Hugh Casey, and there wasn't another outstanding ball player on his club, yet the Dodgers won ball games, including three in the series.

But what the Dodgers do have was easily discernible in the series. They have that zest for the battle that makes for the big hit by the .250 hitter, and the base running of Jackie Robinson, Pete Reiser, Pee Wee Reese and Eddie Stanky—when they get on base. Shotton should be the manager of the year on the basis of making the World Series go seven games with his collection of average guys with enthusiasm.

Eddie Stanky—he was my favorite ball player in the series. He can't hit, he's no great fielder, not much of an arm, and he's slow. But he's a winning ball player. He draws those walks, gets the good hit sometimes, steals a base for you, and never surrenders. He put Johnny Lindell out of the series when Big Lindell tried to give him the works on a slide into second base. Little Stanky knows how to use his knees.

JACKIE ROBINSON had a good series. He hit .260, and was robbed a couple of times in the seventh game. He stole a couple of bases and he had the Yankees jittery when he got on. The wonder is that, as a converted second baseman, he's as clever a first baseman as he is. The Yankees had respect for Robinson.

Today's seventh game was a nice one for Bucky Harris, aside from the fact that the Yankees won it and collected the extra $2000 per man that goes to the champions. Harris, who was being hailed as some kind of a genius after his managerial strategems had helped the Yankees win the first two games, was actually looking bad as the seventh game opened.

Harris' handling of his pitchers in the sixth game was being roundly berated, and they were saying that following his early success in the series, he was gamble-crazy. But today he yanked Frank Shea at the proper spot, and his fourth-inning strategy when the Yanks wiped out the Dodgers' 2-1 lead with two runs of their own, was eminently successful if not according to the book.

ORDINARILY YOU don't yank a pitcher for a pinch hitter in the fourth inning when you're trailing, 2-1, and particularly when there are two out, but that's what Harris did with Bevens. With the Yankees having two on base, Harris called on Bobby Brown to hit, and that was a justifiable choice. In three previous pinch-hitting appearances, Brown had hit safely twice and walked once, and today he rewarded Harris with a pinch two-bagger that just about blew the ball game open.

After Harris got that 3-2 lead in the fourth, he went back to the book. Sure enough, his new pitcher was Joe Page, who merely is the best relief pitcher in the business despite his defeat of the day before. Page made Harris look like a bright boy indeed by shutting out the Dodgers on one hit after the fourth inning.

This was the series that broke money records, attendance records, pitching records, pinch-hitting records, gase on balls records, and the mass record for fluttering hearts. It was the series in which the team that was held to one hit, won a ball game. That ought to tab it.

Pick the Grid Winners

Win a free trip to the Army-Navy game.

The Washington Post today begins a Pick-the-Winner football contest. It will be conducted weekly and continue through the week of November 16-22.

There will be six winners in all. At the end of the contest, each winner will receive two (2) tickets to the Army-Navy game in Philadelphia, November 29. The entire party of twelve (12) persons will be guests of The Washington Post on an all-expenses-paid trip to Philadelphia for the big game.

There also will be weekly prizes.

Send in your entries as early as possible each week.

Be sure to read closely the contest rules explained below.

(Games of the week of October 5-11)

	Team	Win		Team	Win	
No. 1.	Georgetown	( )		St. Louis	( )	( )
No. 2.	Maryland	( )		Richmond	( )	( )
No. 3.	Geo. Washington	( )		Washington-Lee	( )	( )
No. 4.	Virginia	( )		Harvard	( )	( )
No. 5.	Yale	( )		Columbia	( )	( )
No. 6.	Penn	( )		Dartmouth	( )	( )
No. 7.	Cornell	( )		Colgate	( )	( )
No. 8.	Catholic	( )		West. Maryland	( )	( )
No. 9.	Georgia	( )		Kentucky	( )	( )
No. 10.	Texas A-M	( )		Louisiana State	( )	( )
No. 11.	Mississippi	( )		Vanderbilt	( )	( )
No. 12.	Wake Forest	( )		North Carolina	( )	( )
No. 13.	William Mary	( )		VPI	( )	( )
No. 14.	VMI	( )		Georgia Tech	( )	( )
No. 15.	Tulane	( )		Rice	( )	( )
No. 16.	Oklahoma	( )		Texas	( )	( )
No. 17.	Pittsburgh	( )		Michigan	( )	( )
No. 18	Northwestern	( )		Minnesota	( )	( )
No. 19.	Notre Dame	( )		Purdue	( )	( )
No. 20	California	( )		Wisconsin	( )	( )

PROBABLE SCORE

Navy ..... ( ) Duke ..... ( )

PLEASE PRINT CLEARLY

Name .....

Address .....

City and State .....

Make your choices with an "X" for each game (win, lose or tie).

The only score you will guess is on the Navy-Duke game, listed below the 20 other selections.

Address all entries to the FOOTBALL CONTEST EDITOR, The Washington Post, 1337 E st., Washington, D. C.

The above entry blank or any reasonable facsimile may be used.

All entries must be in the hands of the Football Contest Editor not later than 4 p. m., Friday. Mail entries may be postmarked not later than 4 p. m., Friday. Entries may be left at the Service Counter in the lobby of The Washington Post building.

The person submitting the most accurate entry each week will receive four (4) tickets to a major college or professional game in this area. This game will be selected by The Washington Post and announced well in advance of the game.

In case of ties, all persons sharing in the tie will receive four (4) tickets each.

MacPhail Retires—He's Had Enough

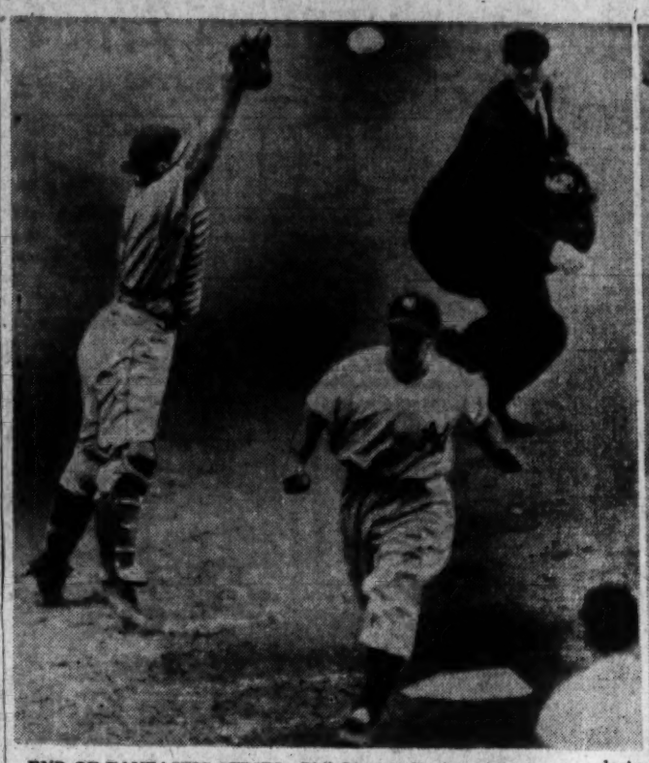

END OF FANTASTIC SERIES—Phil Rizzuto, Yankee shortstop (left picture) crosses the plate with the fourth New York run as Dodger Catcher Bruce Edwards leaps for a throw in yesterday's deciding World Series game, won by the Yankees, 5 to 2. Center, Yankee President Larry MacPhail (right) announced his retirement in the Yankee dressing room after the game. Here he rumples the hair of Relief Pitcher Joe Page as Joe DiMaggio hugs the mound ace. Right, Dodger Manager Burt Shotton (left) is consoled by Dodger President Branch Rickey as they leave the dugout after Brooklyn's defeat

Associated Press Photos.

SERIES—*From Page 1*

Yanks Beat Brooks, 5-2, to Win Series as Page and Brown Star

play of the game. With Miksis on first, Bruce Edwards lashed a fierce drive at Rizzuto who grabbed the ball on a difficult hop to his right and routed it to Stirnweiss at second to start a death-dealing double play.

Harris Leads Cheers

As Stirnweiss' relay plunked into the mitt of First Baseman George McQuinn to write finis to this series, the occupants of the Yankees' bench rushed for Page and caught him up in a back-slapping mob scene, led by Manager Bucky Harris.

But it was the Dodgers who first threatened to win the World Series championship. With typical contempt for the betting odds against them they knocked Frank Shea out of the box and took a 2-0 lead today. But as in every game of the series, the Brooklyn pitching went sour.

Even big Hugh Casey, who found his way into the game in the seventh inning for his fifth consecutive appearance in the series, was nicked for a Yankee run. He was the fifth Brooklyn pitcher.

Shea Surprise Starter

Manager Harris, in a last-minute switch after announcing that Bill Bevens would be his starting pitcher, turned to Shea, conqueror of the Dodgers in the first and fifth games. Shea, with one day's rest, was white meat for the battling Brooklyns.

Eddie Stanky saluted him with a single to right to open the game, but Shea scraped past a scoreless first inning when his battery mate, Aaron Robinson, threw out Stanky in a stealing attempt and later threw out Peewee Reese when he tried to steal after drawing a walk.

But the Dodgers got to Shea in the second. Gene Hermanski rapped a triple into the right field corner with two out and Bruce Edwards lashed a fierce single between the legs of Third baseman Bill Johnson for the first run. When Carl Furillo followed with a single through the box that moved Edwards to second, Harris trifled with Shea no longer.

Bevens Greeted Warmly

In walked Bill Bevens, the pitcher who had lost a one-hit game to the Dodgers on Friday, and he was no immediate success. Little Johnny Jorgensen tagged him for a two-bagger that bounced into the rightfield stands and the Dodgers had a 2-0 lead, one out and men on second and third.

They missed a bigger inning. Pitcher Hal Gregg bounced to Rizzuto who cut Furillo down at homeplate, and Stanky popped up, and it was the last time the Dodgers had a man as far as second base in the ball game. They were held to two hits from that point.

Gregg's wildness got him in trouble in the Yankees' half of the third, and they came up with a run. He walked McQuinn with one out, and after Johnson popped up, he walked Robinson. Little Rizzuto then struck the big blow of the inning. It was a drive over third base for a single that Jorgensen failed to smother and McQuinn romped home.

Gregg opened the fourth inning smartly by slipping a third strike past George McQuinn, but again with two out he faltered. He walked Johnson and got the second out by fanning Robinson on a called strike. Rizzuto fanned Yankee hopes anew with a single to left, and then Harris made a decision.

The Yankee manager, even with two out, and the game in the early innings, lifted Pitcher Bevens for a pinch hitter, the left-handed Bobby Brown, and it was a wise choice. Brown lashed a double into left field, scored Johnson from second with the tying run, and moved Rizzuto to third.

That finished Gregg and Hank Behrman moved in to pitch for Brooklyn. He got it quickly. He walked Stirnweiss to fill the bases, and the dangerous Tommy Henrich got the second Yankee run of the inning home on a single to right. Expert handling of the hit by Dixie Walker caused Brown, on second, to be content with one base.

Yogi Berra made a bid to drive in two more Yankee runs in the inning, but Jackie Robinson robbed him of a hit. Scrambling far to his right for Berra's searing swat, Robinson came up with it and tossed to Behrman at first base for the third out.

Pinch-hitter Comes Through

Behrman was still pitching in the sixth when the Yankees exploited him for a run that upped their slender lead to 4-2. Rizzuto laid down a bunt and Behrman mangled it, though Rizzuto was given credit for a hit. The next thing Rizzuto did was steal second on a wide throw by Edwards. Page fanned, but when Behrman walked Stirweiss, Manager Burt Shotton moved the left-handed Joe Hatten in as his pitcher to face Tommy Henrich.

Hatten got away with his first task, fanning Henrich, but now Bucky Harris played percentages and yanked the left-handed hitting Berra for pinch-hitter Al Clark. On the first pitch Clark singled to center to score Rizzuto. That was all for Hatten. Rex Barney finally got the side out on DiMaggio's towering fly to Furillo.

Even Yankee rooters had a cheer for Casey when he moved in as Broklyn's pitcher in the seventh for his sixth appearance in this series. The fellow was figuring in his fifth game in a row.

Casey Yields a Run

But the cheers were even louder when with one out Bill Johnson bashed a tremendous triple over Eddie Mikis' head in left center. Robinson scored him with a deep fly to Mikis and the Yanks had a 5-2 lead.

And with Page it was safe. All he did was pitch hitles ball for four innings and then give the Dodgers a lone, futile hit in the ninth. Page was the rarity in this series—a pitcher who could hold a lead, and victory must have been sweet to the big left hander who had been charged with the Yankees' defeat the day before.

Page in History

Yankee Stadium, New York, Oct. 6 (AP).—The box score of the seventh and final game of the 1947 World Series:

BROOKLYN (NL)	AB	R	H	O	A	E
STANKY, 2B	4	0	1	3	1	0
REESE, SS	4	0	0	2	3	0
J. ROBINSON, 1B	4	0	0	3	1	0
WALKER, RF	3	0	0	2	0	0
HERMANSKI, LF	3	0	0	2	0	0
MIKSIS, LF	0	0	0	0	0	0
EDWARDS, C	4	1	2	5	0	0
FURILLO, CF	3	0	1	4	0	0
JORGENSEN, 3B	3	0	1	1	2	0
LAVAGETTO, 3B	1	0	0	0	1	0
GREGG, P	2	0	0	1	0	0
BEHRMAN, P	0	0	0	0	1	0
HATTEN, P	0	0	0	0	0	0
BARNEY, P	0	0	0	0	0	0
aHODGES	1	0	0	0	0	0
CASEY, P	0	0	0	0	0	0
TOTALS	31	2	7	24	5	0

aFanned for BARNEY in seventh.

NEW YORK (AL)	AB	R	H	O	A	E
STIRNWEISS, 2B	3	0	0	5	4	0
HENRICH, RF	3	0	1	2	0	0
BERRA, LF	3	0	1	1	0	0
CLARK, RF	1	0	0	1	0	0
DiMAGGIO, CF	3	0	1	2	0	0
McQUINN, 1B	3	1	0	7	1	0
JOHNSON, 3B	3	2	1	1	2	0
A. ROBINSON, C	3	0	0	4	2	0
RIZZUTO, SS	4	2	2	2	2	0
SHEA, P	0	0	0	0	0	0
BEVENS, P	1	0	0	0	0	0
bBROWN	1	0	1	0	0	0
PAGE, P	2	0	0	0	0	0
TOTALS	30	5	7	27	9	0

bDoubled for BEVENS in fourth.

BROOKLYN (NL)	020	000	000—2
NEW YORK (AL)	010	201	10x—5

RUNS BATTED IN—Edwards, Jorgensen, Rizzuto, Brown, Henrich, Clark, A. Robinson. TWO-BASE HITS—Jorgensen, Brown. THREE-BASE HITS—Hermanski, Johnson. STOLEN BASE — Rizzuto. SACRIFICE — McQUINN. DOUBLE PLAY—Rizzuto to Stirnweiss to McQuinn. EARNED RUNS—Brooklyn (NL), 2; NEW YORK (AL), 5. LEFT ON BASES—Brooklyn (NL), 5; New York (AL), 6. BASE ON BALLS—Shea (Rosso); Gregg, 4 (McQuinn, A. Robinson, Stirnweiss, Johnson); Bevens (Walker); Behrman, 2 (Stirnweiss 2). DiMaggio). HASHAS—Shea, 1 (Bevens); Bevens, 2 (Rosso, J. Robinson); Behrman (Page); Hatten (Henrich); Page (Hodges). PITCHING SUMMARY—Shea, 3 runs, 4 hits in 1⅓ innings; Bevens, 0 runs, 2 hits in 2⅓ innings; Page, 0 runs, 1 hit in 5 innings; Gregg, 2 runs, 3 hits in 3⅔ innings; Behrman, 1 run, 2 hits in 1⅓ innings; Hatten, 0 runs, 1 hit in ⅓ inning; Barney, 0 runs, 0 hits in ⅓ inning; Casey, 1 run, 1 hit in 2 innings. WINNING PITCHER—Page. LOSING PITCHER—Gregg. UMPIRES—Rommell (AL), plate; Goetz (NL), 1B; McGowan (AL), 2B; Pinelli (NL), 3B; Magerkurth (NL), LF; Boyer (AL), RF. ATTENDANCE—71,548 paid. TIME—2:15.

Haight Tackles the Diet

Walter "The Man" Haight always accepts a challenge. Even to tackling Lucia Brown's 101day diet for men, which starts Wednesday in the women's section of The Washington Post.

No, Walter will NOT desert his male readers. He'll let you know on the sports page in a day-by-day account who is winning, Haight or the diet.

Below, two pictures of Haight as he may appear at the end of the 10-day diet. Left, a thin man; right, everything thrown in but the towel.

Southworth Gets $250,000

New York, Oct. 6 (AP).—Lou Perini, president of the Boston Braves, announced tonight that Billy Southworth had been given a new five-year contract to manage the National Leaguers at a salary "something in excess of $250,000."

Southworth was working on a three-year contract but that was torn up and the new one is effective beginning 1948 and for the following five years, Perini said, adding:

"This is one of the most important announcements in the history of the Boston Braves.

"A month ago I suoke to Southworth in Cincinnati and told him I wanted to sit down and talk to him about a contract for the next five years."

Perini said Southworth had just inked the new contract tonight, but admitted that the announcement was timed to coincide with the ed of the World Series "because we hope to have the same thing—a pennant winner—in Boston very soon."

It's Page, Page, Page All Around

Yankee Stadium, Oct. 6 (AP).—Yankee First Baseman George McQuinn hugged the ball that spelled curtains for the Dodgers and then made a rush for Relief Hurler Joe Page.

But he was too late. The other engineers of the game ending double play, Phil Rizzuto and George Stirnweiss, and Catcher Aaron Robinson, and Yankees from the bench had the fireman surrounded. They pounded, hugged and kissed the lefthander from Cherry Valley, Pa., as they escorted him in a disordrely procession to th edugout.

Fans poured out of the stands to join in the tumultous tribute to the pitcher wh ohad brought them the world championship.

And in the Yankee dressing room it was "Page, Page, Page."

Page sadi that he didn't throw the curve ball much today because the Dodgers had belted it yesterday.

Nothing But Fast Stuff

"I threw only one curve, to Hodges (Gil), and a slider to Walker (Dixie), and then nothing but fast stuff. It worked okay. Maybe they were looking for that curve all the time."

Manager Bucky Harris, who had nominated Page for the American League's most valuable player trophy before the series began, raised his glass time and again with a toast, "to Page, to Page," as the lefthander murmured to players and well wishers "gosh, it was swell. Swell."

Then a ribbing reported yelled out to Harris, "hey, Bucky, who's going to pitch tomorrow."

Grinning from ear to ear, the Yankee skipper said exultantly, "Joe Page, of course."

Although no official announcement was made, it was learned that the winning Yankees will receive about $6300 each and the Dodgers around $4200 each. These figures would fall below the 1935 Detroit Tigers winning shares of $6,544.76 and the 1941 Dodgers' losing cuts of $4,829.40.

New York, Oct. 6 (AP).—The question of Leo Durocher's status in baseball appeared to be reaching the answer stage tonight.

Throughout the day baseball circles buzzed with the rumor that after the final game of the World Series President Branch Rickey of the Brooklyn Dodgers would announce Durocher had been chosen to manage the club in 1948.

But after the Brooks lost the game and the championship to the Yankees, nothing came from official Dodger quarters.

Some sources said that Rickey still was waiting to hear from Commissioner A. B. Chandler on the status of Durocher, suspended at the beginning of the season for "conduct detrimental to baseball."

'No Regrets,' Says Shotton

Yankee Stadium, New York, Oct. 6 (AP).—The Brooklyn Dodgers dressed and wen home after today's final game of the World Series.

That's all there was left for them to do. And it was as simple and matter of fact as that.

"I have no regrets," said Burt Shotton, the siver-thatched pilot of the Dodgers.

"The Dodgers are a great team, and they'll be greater next year. We did all we could. We tried, but we couldn't quite make it.

"The better club won this time. But we'll beat the Yanks more times in the next 10 years than they'll beat us."

Asked about his own plans for next season, Shotton declared: That will come in due time."

Somebody asked him to analyze the Yankee victory.

"They got more runs than we did," he answered simply, the twinkle returning to his eyes for the first time.

Shotton said Rickey told the Dodgers:

"When you're playing Bucky Harris, you're battling a great guy."

Tears Stream Down Cheeks as He Quits

New York, Oct. 6 (AP).—Larry MacPhail, tears streaming down his face, announced today he was retiring immediately as president of the World Champion New York Yankees.

"It's been tough and I've been in there trading punches all the time. Now I'm through," he declared immediately after the last out was made in the concluding game of the World Series between the Yankees and the Brooklyn Dodgers.

Too nervous to remain his box, he had gone to the Yankee dressing room before the game ended.

"This means the most to me in all the 20 years I've been in baseball," he declared as he accepted tumultuous congratulations. "Thank the Lord I can go out with a winner.

"It's Been Rough"

"It's been rough, these 20 years, and I've been in there trading punches all the time," declared the man who has been one of the most conspicuous figures in the game and served as president of three major league clubs—the Yankees, the Brooklyn Dodgers and the Cincinnati Reds.

Shortly before the season ended MacPhail said he planned to retire in 1950—"If not earlier"—but Dan Topping, one of his associates, expressed the hope today that he would reconsider and stay with the Yankees.

MacPhail said Topping would probably be his successor.

When the dresing room radio told the final out, MacPhail shouted:

Decision Causes Bewilderment

"That's it. That's my retirement."

Bewilderment over the decision of the Yankee president was threaded through the hilarity in the elegant, carpted locker rooms of the Yankee team.

MacPhail went from player to player, hugging them and laughing.

Center of congratulations was the quiet reserved Yankee manager, Bucky Harris, who led the Washington Nationals to victory in the World Series of 1924, and was MacPhail's unexpected choice last winter as Yankee manager.

"If anybody is entitled to the credit, it's this fellow," said MacPhail, putting his hand on Harris' shoulder.

"He's one of the finest gentlemen made.

"George Weiss (Yankee vice president) built the club that won. I built up the ball club that lost"—a reference to MacJhail's former position with the Dodgers.

Final Facts And Figures

By The Associated Press

	W.	L.	Pct.
New York (AL)	4	3	.571
Brooklyn (NL)	3	4	.429

First game at Yankee Stadium, New York:

	R.	H.	E.
Brooklyn (NL)	3	6	0
New York (AL)	5	4	0

Branca, Behrman (5), Casey (7) and Edwards; Shea, Page (6) and Berra.

Second game at Yankee Stadium, New York:

Brooklyn (NL)	3	9	2
New York (AL)	10	15	1

Lombardi, Gregg (5), Behrman (7), Barney (7) and Edwards; Reynolds and Berra.

Third game at Ebbets Field, Brooklyn:

New York (AL)	4	13	0
Brooklyn (NL)	9	13	1

Newsom, Raschi (2), Drews (3), Chandler (4), Page (6) and Lollar, Berra (7); Hatten, Branca (5), Casey (7) and Edwards.

Fourth game at Ebbets Field, Brooklyn:

New York (AL)	2	6	1
Brooklyn (NL)	3	1	3

Bevens and Berra; Taylor, Gregg (1), Behrman (5), Casey (7) and Edwards.

Fifth game at Ebbets Field, Brooklyn:

New York (AL)	2	5	0
Brooklyn (NL)	1	4	1

Shea and Robinson; Barney, Hatten (5), Behrman (7), Casey (8) and Edwards.

Sixth game at Yankee Stadium, New York:

Brooklyn (NL)	8	12	1
New York (AL)	5	6	0

Lombardi, Branca (2), Hatten (6), Casey (9) and Edwards; Reynolds, Drews (3), Page (5), Newsom (6), Raschi (7), Wensloff (8) and Lollar, A. Robinson (4).

Seventh game at Yankee Stadium, New York:

Brooklyn (NL)	2	7	0
New York (AL)	4	9	0

Gregg, Behrman (4), Hatten (6), Barney (8), Casey (7) and Edwards; Shea, Bevens (2), Page (3) and A. Robinson.

Financial figures:

Attendance—71,548.

Receipts—$219,778.00 (net).

Commissioner's share—$47,566.77.

Each club's share—$67,952.84.

Each league's share—$67,952.84.

Attendance for the seven games—389,762.

Receipts (net) for seven games—$2,921,348.92 (includes radio $175,000) and television $65,000).

Receipts (gross) for seven games—$2,137,549 (does not include radio and television).

Commissioner's share for the seven games—$267,393.39.

Each club's share for the seven games—$238,117.92.

Each league's share for the seven games—$238,117.92.

Players' share for the first four games—$493,614.83.

(Players share in only first four games.)

Ackler on Mat Card

A newcomer, Ken Ackler of California, will make his wrestling debut Wednesday night at Turner's Arena, facing Farro Rinaldo, Milwaukee star, in a 30-minute special event. Frank Sexton, the champion, will defend his laurels against Babe Sharkey, the former titleholder.

36th Anniversary Presentation
OF FAMOUS MAKES

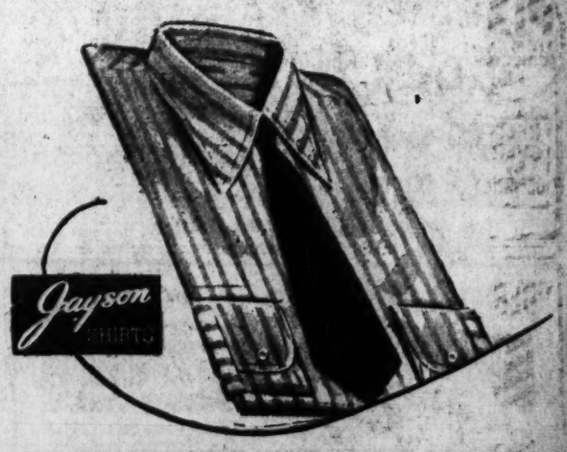

"Jayson" Fused Collar Broadcloth Shirts in plain white and the popular candy stripes . . . Handsomely tailored by one of America's finest shirt manufacturers. Sizes 14 to 17 . . . and they're budget priced at only. 3.25 and 3.95

The Young Men's Shop
36th YEAR at 1319 F STREET
Men's Clothing Division Entrance 1323 F Street

Padgett Has 3 Straight Winners, Including Feature, at Laurel

Post Consensus

1—Grand Isle, Vineland, Touch Control.
2—Dutoit, Tea for Me, Not Very Much.
3—No Leddie, Music Lesson, Desert Isle.
5—FLYING TARTAR, Sweeteena, Abiel.
6—Challoa, Compassion, Final Curtain.
7—Easy Reeling, David T., Chance Gain.
8—Rockwood Argo, St. Lo, Three Fly.

AT ROCKINGHAM PARK
1—Flying Jim, Earl V Z, J J Lynch.
2—LT. BILL, Busyridge, Vim.
3—The Drone, High Test, Tiotwo.
4—North Park, Lolling, Air Faith.
5—Whiffletree, Aridisical, Barnacle.
6—Evening Flight, Kewey Dee, Son of Tara.
7—Clansman, Crisis, Ted Wes.
8—Vinum, Iron Penny, Shavo.

AT BELMONT PARK
1—Nothead, Drag, Pocono.
2—Friendly Don, Deep Texas, Ocean Play.
3—Clocnshee, Battle Cruiser, Abidale.
4—Athlete, Gasparilla, Jacopolot.
5—GALLANT BULL, Skylighter, Mama Fufu.
6—But Why Not, Gallorette, Snow Goose.
7—Hornpipe, Trilby, Bright Song.
8—Dockstader, Red Pompon, Head Smart.

AT LAUREL
1—Air Raider, Bugler, Puritan.
2—Happy Victor, Blenlin, Jato.
3—His Honor, Golden Apple, Strategy.
4—Snow Phantom, Aboke, Lou Aldrich.
5—Miss Prime, My Angela, Teardrop.
6—Bungalese, Army Belle, Second Try.
7—BALLIOL, Major Stone, Reno.
8—Fighting Flag, Adeste, Trout Lake.

Belmont Park

1—¾; $3500; 2-year-olds; claiming.

Pocono	118	Dartmouth	104
Some Dish	108	Zacaplay	108
Quatrefoil	111	Mattie Girl	112
Dr. Roche	115	Busy Chief	111
Combine	115	Woodhull	111
Lallyhoo	112	Rosinante	111
†Nothead	117	†Blue Moire	117
Vintage Belle	115	Sweet Conquest	110
Bright Student	115	Florbond	112
Drag	117	Smart Eve	112
Lord Duncan	113	Damiana	108
Wee Cootie	115	Gallant Breeze	115
The Muffin	108	Worldwin	108
Golf Club	108	Toppy	108

†E. P. Taylor entry.

2—⅞; $3500; 3-year-olds; claiming.

Ocean Play	111	Whatucallum	114
Uncle Remus	116	Duchess Argyle	103
Staging	113	Lenwell	116
Friendly Don	111	Deep Texas	121
Bunmont	103	Big T. O.	111

3—2 mi.; $4000; 3-year-olds up; st'chase.

Kalorama	139	‡Clocnshee	135
†Abidale	147	‡Gala Reigh	147
Greek Flag	147	Battle Cruiser	143
‡New Puzzle	135		

†Mrs. H. Obre-H. S. Horkheimer entry.
‡C. M. Kline-Mrs. J. B. Ryan entry.

4—¾; $4000; 2-year-old colts and geldings.

Vulcans Forge	116	Take Ten	116
Sunsation	116	‡Irrawaddy	109
Cougar	116	¶Thomas	116
Mesmer	116	Mr. D.	116
‡Lex	116	§Grand Canal	116
†Incroll	116	Quebec	111
†Gasparilla	116	‖Hypnos	116
Wild Bull	116	*Grey Town	116
‡Musician	116	Bedrock	116
Drumbeat	116	Southampton	116
Jacopolot	116	‖Athlete	116
‡Racket	116	Sociability	116
Hypertype	116	Alairne	116
Swedak	116	‡Potowomut	116

†King Ranch entry.
‡Brookmeade Stable entry.
‡Mrs. A. Wichfeld-D. Howe entry.
*O. E. Breault entry.
‖Belair Stud-Wheatley Stable entry.
‡Mrs. C. O. Iselin entry.

5—¾; $4500; 4-year-olds up; allowances.

Speeding Home	120	Black Swan	112
Mama Fufu	117	Gustaf	112
Gallant Bull	112	Skylighter	112

6—1⅛; $50,000; 3-year-olds up; handicap.

Elpis	120	†But Why Not	121
†Bee Ann Mac	102	Blue Proof	100
Dorothy Brown	107	Aladear	106
†Legendra	112	Silver Fog	100
Risolater	113	†Gallorette	123
Cosmic Missile	112	Miss Grillo	128
Harmonica	111	Snow Goose	112

†King Ranch entry.
†W. L. Brann entry.

7—1 mi.; $5000; 3-year-olds; allowances.

Bright Song	108	Hornpipe	111
Halcyon Air	111	Mr. John	113
Sylvia Dear	103	Captain Dorsett	118
Royal Lover	111	Burrwood	111
†Conniver	115	†Trilby	115

†H. La Montagne-J. S. Phipps entry.

8—1 1/16; $4000; 4-year-olds up; claiming.

Rex	106	Adilbit	111
Head Smart	108	Sir Helix	117
Red Pompon	114	Friend or Foe	117
Buffet Supper	111	St. Jock	115
Opening Bid	114	Arask	117
Dockstader	123		

1—⅞; $3500; claiming; 2-year-olds.
Galacherry, 108 (Atkinson) 7.20 4.00 3.10
Quite Alone, 123 (Woodhouse) 3.60 2.80
Put and Call, 106 (Olah) 3.40
Misabi, Insulator, Yorkfields, Rogue, Marine light, Glenwood Kid, Sagittaire and Turf Bar also ran. Time 1:25⅘.

2—⅞; $3500; claiming; 3-year-olds up.
Big Wheel, 114 (Scurlock) 17.30 6.90 3.90
Oriskany, 114 (Combest) 4.30 3.50
Foxy Paise, 109 (Jasperson) 3.60
Luk O'Sullivan, Blind Duke, Lycett, *Grey Atom, Alert Sun, *Reno Toreador, Right Cross, Busy Count, *Vera Michela, Samaratino and Well Finromed also ran. Time, 1:26⅘.
*Field.

3—1½; $3500; maiden 3-year-olds up.
†Mercury Sun, 138 (Scott) 5.60 3.50 2.50
Hot, 137 (Williams) 9.40 4.90
Phibiant, 137 (Smithwick) 3.90
†Half Hour, Madeaux, ‡Stringpiece, ‡Escarp, Gunboats, Highland Buzzer, Gay Song, My Good Man also ran. Time, 2:48.
†C. M. Kline-A. E. Pew, jr., entry.
‡Apheim Stable-G. C. Winfrey entry.

4—1½; $4000; claiming; 3-year-olds up.
Jarvis Bay, 113 (Jessop) 8.60 2.30 out
Halle, 118 (Atkinson) 2.10 out
Glib Lady, 103 (Errico) out
Nick Kenny also ran. Time, 2:31⅕.

5—1 mi.; $5000; allowances; 2-year-olds.
Gangway, 111 (Combest) 4.20 2.90 2.40
Olio, 111 (Atkinson) 6.00 .340
Escadra, 122 (Jessop) 2.70
Manyunk, Mahlima, †Quarter Pole, †Ready Jack, Word of Honor and Wisecracker also ran. Time, 1:38⅕.
†C. V. Whitney entry.

6—1 mi.; $5000; 4-year-olds up.
Master Bid, 120 (Jessop) 12.40 4.50 3.70
Forfar, 113 (Combest) 6.20 4.00
Halconero, 113 (Deneso) 3.60
Flame of India, Pulgor II, Edemgee, Sorisky, Punjab, Sandy Pam also ran. Time, 1:37⅗.

7—1 1/16; $3500; claiming; 3-year-olds.
Mae Agnes, 111 (Atkinson) 8.00 4.80 3.00
Hiya Pop, 117 (Combest) 9.00 6.90
Famed Goldie, 108 (Jessop) 7.60
Asaider, Charles City, Marine Sweep, Turn Back, Matinee Ride, *Alvins Mom, Fascination, Valkarine, Wabasso and *Finder Keep also ran. Time, 1:46⅕.

8—1⅛; $3500; claiming; 4-year-olds up.
Sutton Place, 116 (Scurlock) 10.00 4.70 3.90
Anako, 111 (Woodhouse) 4.60 3.80
Taters, 111 (McTague) 17.10
Back Attack, Saxon Paul, Russian Valor, Great Rush, Sea Convoy, Fourth Arm, Kay Scout and Petes Kid also ran. Time, 1:52⅗.

FOOTBALL
EQUIPMENT

leading makes
for both amateur
and professional.
MT. VERNON
CYCLE & SPORT SHOPS
933 G STREET N.W.
5019 WISCONSIN AVE.

TRY
Canada's finest
BLACK HORSE
IMPORTED ALE
Worth the difference

Mount Royal Importers, Inc., New York, N. Y.
David G. Tavan, Inc.
1911 New York Ave. N.E.
Washington, D. C.

10,000 See S. C. Jock Steal Show

By Walter Haight
Post Reporter

Laurel, Md., Oct. 6.—Jockey Don Padgett, Waltersboro, S. C., boy, who rode his first winner at Charles Town, stole the saddle show here tdoay, riding three straight winners. His string of victories carried into the Ambassador, the day's feature, in which he triumphed with Tacaro Briar, owned by Robert L. Hall, jr., of Marlboro.

Padgett drove the 4-year-old son of Neddie into the wire a going-away winner over the King Ranch's Flash Burn, with the Calumet Farm's Twosy third in the field of seven going 6 furlongs.

With the crowd of 10,000 playing Twosy as if the race had already run, Tacaro Briar paid $19.20 and was clocked in the excellent (for this track) time of 1:11 4-5.

Padgett started his string in the fourth race aboard George Thorn's Superb Donna and brought this 2-year-old filly along in time to hang defeat on E. K. Bryson's Lady Airy and the King Ranch's Willing Hand in a field of a dozen juveniles going 6 furlongs.

Superb Donna returned $11.40 and stepped the three quarters in 1:13 2-5.

In his next appearance, Padgett, who had knocked off the favorite players in the previous outing, made good for them in the fifth event, the Bethesda. He was piloting the Bobanet Stable's Glen Heather and brought the colt along nicely to lead L. J. Lepper's Off-Islander and H. R. Cohen's Denagee into the wire. Glen Heather was strongly played at $3.60 mutuel and was clocked for six panels in 1:12 1-5.

So heavy was the show play on Twosy in the feature that a slight "minus pool" developed, the track being forced to pay the minimum $2.20 allowed by State on each of the in-the-money horses.

A couple of tight finishes that had nerves tingling marked the Daily Double. After the pair of photographs, the 4 and 7 combination was declared the winner and those with them collected $9.80.

Rockingham

1—¾; $2200; 4-year-olds up; claiming.

Ninigret	113	Flying Jim	116
Royal Edge	113	Ten to Ace	113
Confetti II	113	Chance Sord	116
Jonora	113	Arrows Away	113
My Blitzen	106	Light Count	109
J. J. Lynch	119	Kathy	110
Easy Blend	116	Handsome Bill	116
Earl V. Z.	109	Merrick Belle	113

2—¾; $2200; 4-year-olds up; claiming.

Easy Quero	119	Valdina Greedy	113
Diego Red	119	Lt. Bill	114
Vim	116	Buildinger	116
Dolomite	116	Phanatam	110
Jim's Jeanie	113	Weatherite	110
Maximont	113	Joan Elise	110
Busy Ridge	119	Celtics	104
Rose Hairan	113	Mary Bud	114

3—1-30; $2200; 2-year-olds; claiming.

La Carmelita	103	High Test	105
Fleet Magic	108	Little Renny	100
Tiotwo	109	Wise Streak	109
Is I Me	112	The Drone	112

4—1-30; $2500; 3-year-olds up; allowances.

Air Faith	102	†Four Thirty	105
Lolling	105	Beautiful Time	102
Roll Two	108	North Park	106
†Golden Gino	105	Judge O.	105

†Oak Hill Stable and T. J. Barry entry.

5—1 1/16; $2500; 3-year-olds up; claiming.

Mel Cavano	109	Aridisical	112
Sea Log	112	Barnacle	114
Sun Alf	117	Nane Pobre	111
Mel McCready	111	Yellow Hornet	117
Whiffletree	111		

6—¾; $3000; 3-year-olds up; allowances.

Helioptic	113	†Kewey Dee	113
Jaylcee	113	†Side Boy	113
Epecuen	113	Magdala	105
Sister Eileen	107	Son of Tarra	108
Evening Flight	105	Gay Gino	116

†Mr. and Mrs. Weston Adams entry.

7—1 1/16; $2200; 4-year-olds up; claiming.

Tetrafettle	111	Geronimo	111
Excitement	111	Crisis	106
Son of Heels	116	Unknown Reward	10[illegible]
Gold Bart	117	Co Lawyer	117
Ted Wes	120	Clansman	111

8—1 1/16; $2200; 4-year-olds up; claiming.

Shavo	114	Swingy Wingy	111
Knute	117	Vinum	117
Jim's Sister	108	Bowling Green	111
Iron Penny	106	Phantom Player	114
Gino Gold	111	Undertow	106
Helen's Boy	114	Riotous Rebel	114
Doodle Bug	114	Stormy	106
Jacopo Mexico	111		

1—¾; $2200; 4-year-olds up; claiming.
Sason, 114 (Keene) 28.40 7.80 4.20
Dog Day, 117 (Ranum) 3.20 2.40
Bright Arc, 111 (Hettinger) 2.40
Chanticleer, Depi, Zacabill, Sam Norris, Ho Hum, Mokup and Space also ran. Time, 1:13⅗.

2—¾; $2500; 2-year-olds; claiming.
Captain Boudour, 108 (Gross) 7.40 4.40 3.60
Lyds Boy, 114 (Bauer) 3.40 3.00
Play Eda, 103 (Shereski) 5.20
Equidove, Big Dance, Latrel, Dizzy Weaver, Gunner's Mate, Barrani Fire, Sun Bound, Antler, Cheri Mark also ran. Time, 1:13⅗.

DAILY DOUBLE PAID $250.20.

3—¾; $2500; 4-year-olds up; claiming.
Senator C., 117 (Hettinger) 17.20 8.20 5.20
Merry Dick (Mullins) 7.00 4.60
Night Bomber, 117 (Root) 10.40
Mintlock, Top Transit, Zacatine, Clyde T., Jack's Girl, Xcitable, Royalong, Low Tension also ran. Time, 1:12.

4—1 1/16; $2200; 4-year-olds up; claiming.
Liberty Lac, 111 (F'nandez) 12.60 5.20 3.20
War Agent, 111 (Hettinger) 4.00 2.80
Lostahat, 111 (Keene) 3.20
Brave Bid, Garden Pot, Coonel Harry, Clip Clop, Paragram, Nervesta also ran. Time, 1:54⅗.

5—¾; $3000; 4-year-olds up; claiming.
Bolo Tie, 115 (Harris) 12.20 5.80 3.40
First Command, 114 (Fernandez) 4.40 3.00
Copywright, 109 (Carvalho) 3.60
Darby Diagram, Johnny Jr., Freddie's Pal, Ships Captain also ran. Time, 1:12.

6—1 1/16; $2500; 3-year-olds; claiming.
Zaza Flits, 114 (Fernandez) 21.20 9.60 6.40
Rube, 109 (Mullins) 8.60 6.20
Gallant Reward, 114 (Fernandez) 7.60
Joes Sun, Franabe, Grubstake, Hy Flare also ran. Time, 1:47⅗.

7—1 1/16; $2400; 4-year-olds up; claiming.
Wherrie, 117 (Hettinger) 11.20 5.80 4.00
Flaming Chance, 101 (Knapp) 6.00 3.80
Haggerty, 111 (Humphrers) 8.00
Decision, Diatribe, Bo Way, Soap Suds, Swift Reward, Legal Eagle also ran. Time, 1:47⅕.

8—1 1/16; $2200; 4-year-olds up; claiming.
Gun Bearer, 111 (Bauer) 32.80 14.60 8.40
Masterdom, 111 (Root) 13.60 8.20
Flussy, 103 (Petrin) 5.00
Esta, Blue Serge, Brooklandville, Singing Satin, Valdina Secret, Valdina Valet, Able Marine also ran. Time, 1:55⅗.

Popular Makes — Gun Type
OIL BURNERS
Completely installed and guaranteed for one year.
3 Years to Pay
Solar Oil Burner Co.
OX. 0044 OW. 4300

"PEAKE" Says:
Be sure your car's SAFE until you can get a new one!
Bring it in and let's discuss your car's needs! Guaranteed Work—Prompt and Reasonable, Too!
Genuine Chrysler MoPar Parts!
PEAKE
MOTOR COMPANY
DE SOTO-PLYMOUTH DEALER
Wisconsin Avenue at Albemarle
ORdway 2000

Complete Chart of Racing at Laurel Track

MONDAY, OCTOBER 6, 1947—BY THE ASSOCIATED PRESS.
WEATHER CLEAR. TRACK FAST.

FIRST RACE—Six furlongs. Purse, $2500; claiming. For 3-year-olds. Start good. Won driving; place same. Went to post at 1:31. Off at once. Winner, C. J. Lauer's ch. g. (3) by Benefactor—Ram Crow by Westy Hogan. Trained by C. F. Reinicke. Value, $1625. Time, 1:14⅘.

Horses	Jockeys	Wgt.	Post	St.	¼	½	Str.	Fin.	Straight
KANKEKEE	(Basile)	116	4	3	4½	1½	1½	1hd	$1.40
SWEET HASH	(Martin)	113	1	5	5 1	3 1	2 2	2 1½	5.10
BLUE FROST	(Buttler)	108	6	9	6½	6 2	3 2	3 2	6.00
SWEET MONEY	(Boston)	113	8	10	8½	4 1	4½	4 2	33.10
SHE'S SACK	(C. Kirk)	115	2	4	2 1	7½	7 2	5 1½	8.40
ELTURBIE	(Austin)	116	9	1	1½	2½	6 2	6 2	12.40
MARIA LACRESS	(Young)	113	7	2	2 1	5 1½	5 1	7½	10.20
KNIGHT'S HURRY	(Howell)	115	5	7	10	8½	8hd	8½	11.00
BARBER BUCK	(J. Tammaro)	116	3	6	7 1	9 2	9 2	9 4	116.60
TRUE CROSS	(Truschka)	115½	10	8	9 1	10	10	10	211.50

KANKEKEE, $4.80, $3.20, $2.40; SWEET HASH, $4.40, $3.30; BLUE FROST, $3.00.

SECOND RACE—Six furlongs. Purse, $2500; claiming. For 3-year-olds up. Start good. Won driving; place same. Went to post at 2:01. Off at 2:01½. Winner, Mrs. V. D. Waple's b. f. (5) by Chrysler II—French Doll by Superman. Trained by R. C. Waple. Value, $1625. Time, 1:13⅘.

Horses	Jockeys	Wgt.	Post	St.	¼	½	Str.	Fin.	Straight
CHRYS-DOLL	(C. Kirk)	124	7	2	1½	1 1	1 1	1hd	$0.80
FALL GUY	(Breen)	120	1	4	3 1	2½	2 3	2 1½	5.10
TICKER	(Padgett)	122	5	8	7 1	5½	5 4	3 4	8.30
FIRE POWER	(McGowan)	124	8	1	2 1	3 1	3 4	4 1½	30.40
HALOGI	(J. Tammaro)	124	9	2	4 1	4 3	4½	5 1	7.00
PLAY STAGE	(Keiper)	122	2	12	11 4	10½	9½	6hd	19.30
PHARAQUEST	(Owens)	119	11	7	5 1	6 3	8 1	7 1	129.40
RIVER LIGHT	(Holland)	122	3	6	6 3	7 3	6½	8 1½	253.40
LIBERTY HEAD	(Knapp)	122	10	9	10 4	9 1	10 1	9 1½	138.40
MR. ELMER	(Drury)	117	6	10	9 1	8 1	7½	10 3	36.40
BIT OF NERVE	(Leggett)	122	4	5	8½	11 4	11 6	11 10	34.90
JOE SMOKY	(Bauer)	117	12	11	12	12	12	12	298.30

CHRYS-DOLL, $3.60, $2.80, $2.20; FALL GUY, $3.80, $2.80; TICKER, $3.40.

THIRD RACE—Six furlongs. Purse, $3000. For maiden 3-year-olds up (foaled in Maryland). Start good. Won driving; place same. Went to post at 2:30. Off at 2:31. Winner, J. W. Y. Martin's ch. g. (3) by Peter-Wrack—Con Amore by High Cloud. Trained by F. A. Bonsal. Value, $1950. Time, 1:14.

Horses	Jockeys	Wgt.	Post	St.	¼	½	Str.	Fin.	Straight
DEVOTEDLY	(C. Kirk)	116	7	1	1 1½	1 1½	1 2	1¾	$2.00
SIX OF ONE	(Gonzales)	113	3	3	2 2	2 1	2 3	2 3	.80
POMPEY'S HERO	(Howell)	116	1	4	3 1½	3 4	3 4	3 6	9.50
CURFEW GIRL	(Dunbar)	117	8	2	7 2	6 2	6 6	4 2	58.40
BUSY EVELYN	(Buttler)	113	2	8	8	8	8	5 4	17.50
SQUIMP	(Boston)	113	4	5	4½	4 1½	4 1½	6 2	57.70
HOPEWELL	(Martin)	120	6	7	5 1½	5 1½	5½	7 1	17.50
GEORGE SNOW	(J. C. Gilbert)	116	5	6	6 1	7 2	7½	8	68.40

DEVOTEDLY, $6.00, $3.00, $2.60; SIX OF ONE, $2.40 $2.20; POMPEY'S HERO, $2.80.

FOURTH RACE—Six furlongs. Purse, $2500; claiming. For maiden 2-year-olds. Start good. Won ridden out; place driving. Went to post at 3:01. Off at once. Winner, G. Thorn's b. f. (2) by Magnificent—Pandonna by Insco. Trained by D. Shea. Value, $1625. Time, 1:13⅖.

Horses	Jockeys	Wgt.	Post	St.	¼	½	Str.	Fin.	Straight
SUPERB DONNA	(Padgett)	117	8	4	2 1	1hd	1 1	1 1½	$4.70
LADY AIRY	(Snider)	117	5	7	3½	3 2	3½	2½	3.20
WILLING HAND	(Basile)	117	4	6	4 2	4 3	4 3	3 4	3.40
FLAMEUP	(Walters)	120	2	2	1 1½	2 4	2 3	4½	4.30
BULLET BILL	(Martin)	120	12	1	7½	6½	5 1½	5hd	8.00
GALLIC GAL	(Breen)	117	7	11	9½	8 1	7 3	6 1½	31.40
ORESTONE	(C. Kirk)	120	11	3	5 1	5 1	6½	7 4	13.50
BEST BID	(Saunders)	120	1	5	6 1	7 1½	8 2	8 3	96.70
RUNNESTA MOOSE	(McKinney)	112	6	12	8 1½	9 1	9 4	9 1	337.30
ALICE THOMAS	(Holland)	117	10	10	12	10½	10½	10 4	226.40
HOSEAH	(Chandler)	115	9	9	11 1	12	12	11 4	17.10
BRITANNIA MEWS	(Knapp)	117	3	8	10½	11 1	11½	12	163.30

SUPERB DONNA, $11.40, $5.20, $3.80; LADY AIRY, $4.40, $3.40; WILLING HAND, $2.80.

FIFTH RACE—Six furlongs. Purse, $4000; the Bethesda. For 3-year-olds. Start good. Won ridden out; place driving. Went to post at 3:30. Off at 3:30½. Winner, Bobanet Stable's br. c. (3) by Heliopolis—Elsie Caldwell by Hourless. Trained by A. Dunne. Value, $2600. Time, 1:12⅕.

Horses	Jockeys	Wgt.	Post	St.	¼	½	Str.	Fin.	Straight
GLEN HEATHER	(Padgett)	113	6	2	2½	1 1½	1 1	1 3	$0.90
OFF-ISLANDER	(Gonzales)	111	5	1	4 4	2 1	2 3	2 3	2.40
DENAGEE	(Howell)	116	2	4	3½	4 3	3 3	3 4	5.70
NIGHT COUNT	(Young)	111	1	7	6 1½	6 4	5 1½	4 1½	131.30
LEADERSHIP	(Martin)	108	4	5	5½	5½	6 3	5 1½	9.30
MANCHAC	(Saunders)	112	3	3	1 1½	3½	4 4	6 2	29.20
BIG BUSTER	(Stagmaier)	112	7	6	7	7	7	7	67.30

GLEN HEATHER, $3.60, $2.40, $2.20; OFF-ISLANDER, $2.60, $2.20; DENAGEE, $2.20.

SIXTH RACE—Six furlongs. Purse, $4000; the Ambassador. For 4-year-olds up. Start good for all but TWENTY THIRTY. Won driving; place same. Went to post at 4:00. Off at 4:00½. Winner, R. L. Hall, jr.'s dk. b. c. (4) by Neddie—Sunmel by Sun Briar. Trained by J. B. Bond. Value, $2600. Time, 1:11⅘.

Horses	Jockeys	Wgt.	Post	St.	¼	½	Str.	Fin.	Straight
TACARO BRIAR	(Padgett)	112	1	1	2 1½	2 1½	2 2	1¾	$8.60
FLASH BURN	(Buttler)	119	5	3	1 1	1 1½	1hd	2 3	3.60
TWOSY	(Snider)	121	3	2	3½	3½	3 2	3 3	.30
NEDDIECAN	(Breen)	113½	4	6	4 1	4 2	4 2	4 3	15.30
COMEDY PLAYER	(Knapp)	121	6	4	6 1½	6 2	5 1½	5 3	142.00
TWENTY THIRTY	(Young)	115	7	7	7	7	7	6 2	9.10
SMILING LASS	(Prain)	112	2	5	5 3	5 3	6 3	7	147.40

TACARO BRIAR, $19.20, $6.80, $2.20; FLASH BURN, $8.20, $2.20; TWOSY, $2.20.

SEVENTH RACE—One and one-sixteenth miles. Purse, $3000; claiming. For 3-year-olds up. Start good. Won driving; place same. Went to post at 4:30. Off at 4:31. Winner, B. F. Christmas' blk. g. (5) by Pilate—Knights' Gal by Bright Knight. Trained by owner. Value, $1950. Time, 1:48⅕.

Horses	Jockeys	Wgt.	Post	St.	¼	½	¾	Str.	Fin.	Straight
LICTOR	(Williams)	111	2	11	3½	3½	2 1	2 3	1 1½	$2.40
POOCHANELLI	(Buttler)	106	7	3	1 1	1 1½	1 4	1 3	2 6	10.40
GOLDEN PENNANT	(Breen)	113½	5	8	6 1	6½	3 1½	3 2	3hd	67.10
RED SCOUT	(Simpson)	119	8	4	7 1½	5 1½	5 1	5½	4 1½	7.40
SWING SHIFT	(Palumbo)	116	6	10	8½	8 2	7 1	4 2	5 2	9.20
FREE SON	(Martin)	116	4	6	4½	4½	4½	6 2	6½	17.00
SUN TARGET	(C. Kirk)	119	1	7	11 4	10 4	8 1	7 2	7 1	6.30
COPY BOY	(Owens)	116	3	2	10 2	11 4	11 6	8½	8 4	4.60
BETTY'S BOBBY	(J. C. Gilbert)	116	11	1	2½	2½	9 1	9 3	9 3	12.50
GAY PEGGY	(Drury)	114	12	5	5 3	7 1	10 1	10 3	10 1	46.60
AGARITA	(Young)	111	10	9	9 2	9	6½	11 3	11 4	31.60
CONSTANTINOS	(Knapp)	109	9	12	12	12	12	12	12	94.40

LICTOR, $6.80, $4.60, $3.00; POOCHANELLI, $9.20, $7.60; GOLDEN PENNANT, $20.20.

EIGHTH RACE—One and one-eighth miles. Purse, $2500; claiming. For 4-year-olds up. Fillies and mares. Start good. Won driving; place same. Went to post at 5:00. Off at 5:00½. Winner, O. Wagner's br. m. (7) by Reaping Reward—Disarray by Pot au Feu. Trained by G. C. Smith. Value, $1625. Time, 1:55⅗.

Horses	Jockeys	Wgt.	Post	St.	¼	½	¾	Str.	Fin.	Straight
HOPEFUL REWARD	(Howell)	114	6	3	5½	4 1½	4 2	1 2	1nk	$3.20
LUCKY ANN	(Young)	114	11	4	3½	3½	3 2	3 1½	2 1½	3.40
FLUSTER	(Drury)	112	4	2	2½	1hd	1hd	2½	3 2	5.40
BREAKABLE MISS	(C. Kirk)	115	1	11	10½	7½	5 1	5 2	4hd	10.10
MISS KALOLA	(Padgett)	114	9	1	1hd	2½	2hd	4½	5 10	4.60
KIDDIE'S IMAGE	(J. Tammaro)	120	5	9	9½	9 2	8 2	6 6	6 1½	8.20
CONCISE	(Williams)	109	7	8	7 2	6 1	6½	7 2	7 8	145.70
WINTIME	(Palumbo)	114	10	10	11	10 1	9½	9 8	8½	27.70
GOLDEN MESSAGE	(Truschka)	115½	2	5	4½	5½	7 1	8 1	9 4	18.90
INEZ M.	(Buttler)	109	8	7	6 3	8½	10 2	10 4	10 2	47.00
PARK SCANDAL	(Snyder)	112	3	6	8½	11	11	11	11	122.50

HOPEFUL REWARD, $8.40, $4.20, $3.00; LUCKY ANN, $5.00, $3.60; FLUSTER, $4.20.

The Composite Box Score

NEW YORK (A. L.)

	G	AB	R	H	2B	3B	HR	RBI	BB	SO	BAT	PO	A	E	FLD
STIRNWEISS, 2B	7	27	3	7	0	1	0	3	8	8	.259	18	21	0	1.000
HENRICH, RF	7	31	2	10	2	0	1	5	2	3	.323	12	0	0	1.000
BERRA, C-RF	6	19	2	3	0	0	1	2	1	2	.158	21	2	2	.920
DiMAGGIO, CF	7	26	4	6	0	0	2	5	6	2	.231	22	0	0	1.000
McQUINN, 1B	7	23	3	3	0	0	0	1	5	8	.130	48	4	1	.978
JOHNSON, 3B	7	26	8	7	0	3	0	2	3	4	.269	11	14	0	1.000
LINDELL, LF	6	18	3	9	3	1	0	7	5	2	.500	11	0	0	1.000
RIZZUTO, SS	7	26	3	8	1	0	0	2	4	0	.308	18	15	0	1.000
LOLLAR, C	2	4	3	3	2	0	0	1	0	0	.750	2	1	0	1.000
A. ROBINSON, C	3	10	2	2	0	0	0	1	2	1	.200	13	2	1	.938
SHEA, P	3	5	0	2	1	0	0	1	0	2	.400	1	3	0	1.000
PAGE, P	4	4	0	0	0	0	0	0	0	1	.000	1	2	0	1.000
REYNOLDS, P	2	4	2	2	0	0	0	1	0	0	.500	1	0	0	1.000
NEWSOM, P	2	0	0	0	0	0	0	0	0	0	.000	0	1	0	1.000
RASCHI, P	2	0	0	0	0	0	0	0	0	0	.000	0	0	0	.000
DREWS, P	2	2	0	0	0	0	0	0	0	2	.000	0	3	0	1.000
CHANDLER, P	1	0	0	0	0	0	0	0	0	0	.000	0	0	0	.000
BEVENS, P	2	4	0	0	0	0	0	0	0	2	.000	0	1	0	1.000
WENSLOFF, P	1	0	0	0	0	0	0	0	0	0	.000	0	1	0	1.000
aBROWN	4	3	2	3	2	0	0	3	1	0	1.000	0	0	0	.000
bCLARK, RF	3	2	1	1	0	0	0	1	1	0	.500	2	0	0	1.000
cPHILLIPS, 1B	2	2	0	0	0	0	0	0	0	0	.000	4	0	0	1.000
dHOUK	1	1	0	1	0	0	0	0	0	0	1.000	0	0	0	.000
eFREY	1	1	0	0	0	0	0	0	0	0	.000	0	0	0	.000
TOTALS	7	238	38	67	11	5	4	35	38	37	.282	185	70	4	.985

aWalked for Shea in fifth inning of first game, doubled for Chandler in sixth of third game, singled for Phillips in third of sixth game, and doubled for Bevens in fourth of seventh game.
bWalked for Raschi in third inning of third game, and lined out for Newsom in sixth of sixth game.
cFiled out for Drews in fourth inning of third game.
dSingled for Raschi in seventh inning of sixth game.
eForced A. Robinson for Wensloff in ninth inning of sixth game.

BROOKLYN (N. L.)

	G	AB	R	H	2B	3B	HR	RBI	BB	SO	BAT	PO	A	E	FLD
STANKY, 2B	7	25	4	6	1	0	0	2	3	2	.240	18	19	1	.974
J. ROBINSON, 1B	7	27	3	7	2	0	0	3	2	4	.259	49	6	0	1.000
dREISER, CF-LF	5	8	1	2	0	0	0	0	3	1	.250	7	0	1	.875
WALKER, RF	7	27	1	6	1	0	1	4	3	1	.222	9	1	0	1.000
HERMANSKI, LF	7	19	4	3	0	1	0	1	3	3	.158	15	0	0	1.000
FURILLO, CF	7	17	2	6	2	0	0	3	3	0	.353	14	1	1	.938
EDWARDS, C	7	27	3	6	1	0	0	2	2	7	.222	44	4	1	.980
JORGENSEN, 3B	7	20	1	4	2	0	0	3	2	4	.200	8	12	2	.909
LAVAGETTO, 3B	5	7	0	1	1	0	0	3	0	2	.143	0	1	0	1.000
REESE, SS	7	23	5	7	1	0	0	4	6	3	.304	8	15	1	.958
BRANCA, P	3	5	0	0	0	0	0	0	0	1	.000	0	1	0	1.000
BEHRMAN, P	5	0	0	0	0	0	0	0	0	0	.000	1	3	0	1.000
CASEY, P	6	1	0	0	0	0	0	0	0	1	.000	2	3	0	.000
LOMBARDI, P	3	2	0	0	0	0	0	0	0	0	.000	0	0	0	.000
GREGG, P	3	3	0	0	0	0	0	0	1	1	.000	1	3	0	1.000
BARNEY, P	3	1	0	0	0	0	0	0	0	0	.000	0	1	0	1.000
HATTEN, P	4	3	1	1	0	0	0	0	0	0	.333	0	0	0	.000
aMIKSIS, 2B-LF	5	4	1	1	0	0	0	0	0	1	.250	3	1	1	.800
bVAUGHAN	3	2	0	1	1	0	0	0	1	0	.667	0	0	0	.000
gBRAGAN	1	1	0	1	1	0	0	1	0	0	1.000	0	0	0	.000
cGIONFRIDDO, LF	3	3	2	0	0	0	0	0	1	0	.000	1	0	0	1.000
hBANKHEAD	1	0	1	0	0	0	0	0	0	0	.000	0	0	0	.000
iHODGES	1	1	0	0	0	0	0	0	0	1	.000	0	0	0	.000
TOTALS	7	226	29	52	13	1	1	26	30	32	.230	180	71	8	.969

aStruck out for Behrman in 7th of first game and ran for Reiser in 9th of fourth game.
bFiled out for Gregg in 7th of second game, walked for Gregg in 7th inning of fourth game, and doubled for Behrman in 7th of 5th game.
cForced Jorgensen for Barney in 9th of second game, ran for Furillo in 9th of fourth game, and walked for Hatten in 6th of fifth game.
dWalked for Casey in 9th of fourth game, and walked for Stanky in 7th of fifth game.
eDoubled for Stanky in 9th of fourth game, and fanned for Casey in 9th of fifth game.
fRan for Edwards in 9th of fifth game.
gDoubled for Branca in 6th of sixth game.
hRan for Bragan in 6th inning of sixth game.
iStruck out for Barney in 7th of 7th game.

PITCHING RECORDS

YANKEES

	G	CG	IP	H	R	ER	BB	SO	HB	WP	W	L	PCT	ERA
SHEA	3	1	15⅓	10	4	4	8	10	0	0	2	0	1.000	2.35
REYNOLDS	2	1	11⅓	15	7	6	3	6	0	0	1	0	1.000	4.74
PAGE	4	..	13	12	6	6	2	7	0	2	1	1	.500	4.15
BEVENS	2	1	11⅓	3	3	3	11	7	0	1	0	1	.000	2.38
NEWSOM	2	..	2⅓	6	5	5	2	0	0	0	0	1	.000	19.29
RASCHI	2	..	1⅓	2	1	1	0	1	0	0	0	0	.000	6.75
DREWS	2	..	3	2	1	1	0	0	1	1	0	0	.000	3.00
CHANDLER	1	..	2	2	2	2	4	1	0	0	0	0	.000	9.00
WENSLOFF	1	..	2	0	0	0	0	0	0	0	0	0	.000	0.00

DODGERS

	G	CG	IP	H	R	ER	BB	SO	HB	WP	W	L	PCT	ERA
CASEY	6	..	10⅓	5	1	1	1	2	1	0	2	0	1.000	0.87
BRANCA	3	..	8⅓	12	8	8	5	9	1	0	1	1	.500	8.64
LOMBARDI	2	..	6⅔	14	9	9	1	5	0	1	0	1	.000	12.15
BARNEY	3	..	6⅔	4	2	2	10	3	0	2	0	1	.000	2.70
GREGG	3	..	12⅔	9	5	5	8	10	0	0	0	1	.000	3.55
BEHRMAN	5	..	6⅓	9	5	5	5	3	0	1	0	0	.000	7.11
HATTEN	4	..	9	12	7	7	7	5	0	0	0	0	.000	7.00
TAYLOR	1	..	0	2	1	0	1	0	0	0	0	0	.000	0.00

COMPOSITE SCORE BY INNINGS

NEW YORK (AL)	2	1	7	8	10	3	6	6	1	—38
BROOKLYN (NL)	3	6	4	3	1	6	1	0	3	—29

Earned runs—Brooklyn (NL), 28; New York (AL), 38. Left on bases—Brooklyn (NL), 46; New York (AL), 63. Stolen bases—J. Robinson (2), Reese (3), Walker, Rizzuto (2), Gionfriddo. Sacrifices—Henrich, J. Robinson, Stanky, Bevens, Furillo, McQuinn. Double plays—Johnson to McQuinn, Jorgensen to Stanky to J. Robinson, Stirnweiss to Rizzuto to McQuinn, Reese to Stanky to J. Robinson (3), Stanky to J. Robinson, Gregg to Reese to J. Robinson, Casey to Edwards to J. Robinson, Reese to Miksis to J. Robinson, Rizzuto to Phillips, Rizzuto to Stirnweiss to McQuinn. Hit by pitcher—By Branca (Johnson), Drews (Hermanski), Casey (Lindell). Balk—Shea. Passed balls—Lollar (2), Edwards (2). Umpires—McGowan (AL), Pinelli (NL), Rommel (AL), Goetz (NL), Magerkurth (NL) and Boyer (AL). Attendance—First game, 73,365; second game, 69,865; third game, 33,098; fourth game, 33,443; fifth game, 34,379; sixth game, 74,065; seventh game, 71,548.

Garden State

1—¾; $3000; maiden 2-year-olds.

Grand Isle	120	Honor Bound	110
Jerry's Best	120	Touch Control	120
Basis	120	Ditty Boy	117
Dabster	120	Vineland	120

2—¾; $3000; maiden 3-year-olds.

Franconia Bond	120	Not Very Much	120
Attafire	117	Tea for Me	117
Back Drop	120	Dutoit	120
Sir Ral Friar	120	Icky	120

3—¾; $2500; 3-year-olds; claiming.

†Desert Isle	109	Rockwood Betty	109
†Esco Blade	112	No Leddie	113
El Modore	108	Scheme	113
Colonial Boy	116	Music Lesson	111
Lennie Boy	112	Mindano	116

†Gross and Cassell entry.

4—¾; $3000; 3-year-olds up; claiming.

Airily	115	Sir Spic	118
Tintia	108	Alapay	119
Beau's Nurse	108	Emjaybee	113
Winks Forty	118	Alison Peters	124
The Conga	115	Chance Bras	115

5—¾; $3500; 3-year-olds up; claiming.

Abiel	112	Flying Tartar	109
†Frapia	108	†Miss Sceptre	108
Bolo Gert	109	Our Louise	108
Sweeteena	119		

†Glendale and Audley Farm entry.

6—Mile; $4000; 3-year-olds; Market Street.

Glory B.	110	Challoa	116
Compassion	104	Telk	107
Ned Luck	110	Called	110
Medalist	113	Final Curtain	116

7—1 1/16; $4000; 4-year-olds up; claiming.

Easy Reeling	111	Riar Red	115
Pine Lake	116	David T.	117
Flying Louise	112	Adelphia	115
Chance Gain	112	Dixie Sweep	108

8—1⅛; $3000; 4-year-olds up; claiming.

Mt. Airy	113	I'll Be Back	119
Pegasus	119	St. Lo	119
Rockwood Argo	116	Hairanette	113
Sunstorm	116	Three Fly	109
Admiral's Call	116		

1—¾; $2500; 4-year-olds up; claiming.
Tennessee Maid, 113 (Stout) 8.90 3.50 2.40
Saralee C., 119 (Sneller) 3.00 2.20
Nedloe, 116 (Gilbert) 2.50
Mitla, Ann San, Hanup, Farmer's Girl, Amperage, Bomb Sight, Marbacka, Bonnie Berry and Mr. Flip also ran. Time, 1:12⅕.

2—¾; $3000; 3-year-olds up; claiming.
Bachelor Belle, 114 (St'ge) 141.70 45.60 18.20
Lote Chance, 106 (Stout) 3.70 3.00
Right Hand, 114 (Adams) 3.40
Visio, My Butterfly, Manila, Rifle, Kapena, Pat's Anne, Slower also ran. Time, 1:13⅕.

3—¾; $3000; 2-year-olds; claiming.
Eternal Shore, 110 (Turner) 6.30 3.70 2.90
Silver Money, 120 (Givens) 4.20 3.30
Bimeletta, 110 (Martens) 4.30
†Glowlight, Rocklye, Princess Irene, Fighting Miss, Late Ship, Iron Pigeon, †Kesair, Brierwyn, Blue Pond also ran. Time, 1:12⅕.
†Brann and Black entry.

4—¾; $3500; 3-year-olds; claiming.
Dusty Days, 117 (Adams) 7.30 3.90 2.80
Dismal Key, 107 (Turner) 8.10 5.10
Mamaloi, 104 (Martens) 3.30
Miss Pidgeon, Buck Ash, Admiral Bill, Silver Putter, Next Morning, Geramond, Arsenal also ran. Time, 1:12⅗.

5—1 1/16; $3500; 3-year-olds; claiming.
Therese Canale, 115 (Adams) 22.30 9.50 4.60
Caliper, 112 (Stout) 9.40 5.60
Laughing Brook, 109 (Folk) 3.60
Palist, Full o' Hope, Town Betty, Little Pigeon and Romping also ran. Time, 1:48⅕.

6—¾; 2-year-olds; claiming.
Cae Jr., 117 (Givens) 7.50 4.50 2.80
Mr. Manners, 117 (Stout) 13.60 4.70
Royal Wand, 109 (Martens) 2.40
Macon Switch, Cork Tip, Samba Step also ran. Time, 1:11⅗.

7—1¼; $3000; 4-year-olds up; claiming.
The Demander, 116 (Gilbert) 3.80 3.10 2.60
Sir Imp, 116 (Sneller) 9.40 5.00
Kumyss, 107 (Sneller) 4.30
County Cork, Polphase and Graymar also ran. Time, 2:06⅘.

8—1⅛; $2500; 4-year-olds up; claiming.
Musical Comedy, 107 (Turner) 7.50 4.50 3.50
Rough News, 120 (Roberts) 6.30 4.00
Flight Nurse, 114 (Schmidl) 4.60
Crater Lake, Silk, Awashonks, East B., Sunawan, Dunde, Bolo Miss, Display Flight and Graymar Lassie also ran. Time, 1:55.

AUTO REPAIRING and REPAINTING
BODY AND FENDER WORK
McMahon Chevrolet
6323 Georgia Ave. N.W. GE. 0100
IMMEDIATE SERVICE

Genuine
BUICK
SEAT COVERS
Large Assortment
To Fit Most Models
EMERSON & ORME
17th and M Sts. N.W.
DI. 8100

Laurel Entries

FIRST RACE—Six furlongs; purse, $2500; 4-year olds; claiming.

P.P.	Horse and Jockey.	Wgt.	Odds.
1	Brooke Argo (Tammaro)	122	8-1
2	Puritan (Basile)	116	2-1
3	Bugler (No Boy)	122	5-1
4	Water Level (No Boy)	116	20-1
5	Mauve (No Boy)	108	20-1
6	Bombs Away (No Boy)	122	20-1
7	Ausculation (No Boy)	116	20-1
8	Swift Bobby (Jordan)	116	30-1
9	Electric (Grant)	122	8-1
10	Fair Jester (Young)	116	20-1
11	Chance Oak (No Boy)	122	10-1
12	Skean (Griggs)	116	20-1
13	Air Raider (No Boy)	119	4-1
14	La Fleur (No Boy)	114	20-1
15	High Sir (No Boy)	116	20-1
16	Topper (No Boy)	116	20-1

SECOND RACE—Six furlongs; $2500; maiden 2-year-olds.

P.P.	Horse and Jockey.	Wgt.	Odds.
1	Happy Victor (Saunders)	120	6-1
2	Pictorian (No Boy)	120	20-1
3	Jato (Breen)	120	5-2
4	Blenlin (Walters)	117	3-1
5	†Irish Lullaby (Butler)	112	20-1
6	King Chatter (Howell)	120	10-1
7	†Pilogy (No Boy)	120	20-1
8	Eternal News (Keiper)	117	20-1
9	Mon Torch (Martin)	120	20-1
10	Orange Sun (Wahler)	120	4-1
11	Duck Marsh (Howell)	120	20-1
12	Iseeyou (Martin)	120	20-1
13	Cape Hatteras (Hacker)	117	8-1
14	Sonoma Belle (Holland)	117	20-1
15	Long Roll (Holland)	117	20-1

†Riggs-Shaffer entry.

THIRD RACE—Six furlongs; $2500; maiden 2-year-olds.

P.P.	Horse and Jockey.	Wgt.	Odds.
1	His Honor (Young)	120	5-2
2	Spindly (No Boy)	120	20-1
3	†Wonabet (Padgett)	120	4-1
4	Pictura (Wahler)	117	20-1
5	Star O'Shea (Butler)	112	20-1
6	Ann Play (Drury)	112	20-1
7	‡Strategy (Butler)	115	8-1
8	Slammuring (Rienzi)	117	10-1
9	‡Wee Nip (Basile)	117	8-1
10	Golden Apple (No Boy)	117	5-2
11	Marion Clarke (Austin)	117	20-1
12	East Warrior (Loturco)	120	8-1
13	Equipass (Snyder)	115	20-1
14	Minneapolis (No Boy)	120	20-1
15	Wanima (Padgett)	117	20-1
16	†Casein (Padgett)	120	4-1

†Klee entry.
‡King Ranch-Salubria Stable entry.

FOURTH RACE—One mile and seventy yards; $2500; maiden 3-year-olds.

P.P.	Horse and Jockey.	Wgt.	Odds.
1	Lily Mars (Breen)	117	8-1
2	Lou Aldrich (Howell)	120	8-1
3	World Police (Onorato)	120	8-1
4	Aboke (Kirk)	120	3-1
5	Snow Phantom (Padgett)	117	8-5
6	Balbar (Saunders)	120	6-1

FIFTH RACE—Six furlongs; $3000; fillies and mares 3-year-olds and up; claiming.

P.P.	Horse and Jockey.	Wgt.	Odds.
1	Waterclock (Martin)	109	7-2
2	My Angela (Coucci)	117	4-1
3	Teardrop (Howell)	117	5-2
4	Miss Prime (No Boy)	108	3-1
5	Gay Rocket (No Boy)	102	10-1
6	Island Nymph (Scocca)	117	10-1

SIXTH RACE—Six furlongs; $3000; fillies and mares; 3-year-olds and up; claiming.

P.P.	Horse and Jockey.	Wgt.	Odds.
1	Bungalese (Butler)	104	5-2
2	Cindy Lou (No Boy)	104	20-1
3	Second Try (Hacker)	118	3-1
4	Mischevious (Holland)	113	15-1
5	Army Belle (Nertney)	114	10-1
6	Lady Hairan (No Boy)	117	3-1
7	Monfalon (Stagmaier)	117	4-1

SEVENTH RACE—One and one-eighth miles; $2500; 3-year-olds; claiming.

P.P.	Horse and Jockey.	Wgt.	Odds.
1	Gifted Miss (Vandergrift)	112	15-1
2	Balliol (Buttler)	112	8-5
3	Great Hope (Padgett)	115	15-1
4	Major Stone (Keiper)	122	5-2
5	Little Ringle (No Boy)	111	15-1
6	Reno (Gilbert)	115	5-2

EIGHTH RACE—One and one-sixteenth miles; 3-year-olds; claiming.

P.P.	Horse and Jockey.	Wgt.	Odds.
1	Fighting Flag (Buttler)	115	8-5
2	Endtown (Drury)	107	20-1
3	Trout Lake (Parisen)	115	4-1
4	Ethel Morse (No Boy)	119	20-1
5	Dora-N-Tops (Drury)	112	20-1
6	Jolynne (No Boy)	114	5-1
7	Armed Man (No Boy)	115	20-1
8	New High (Stagmaier)	115	20-1
9	Adeste (Snyder)	109	5-1
10	Waygood Girl (No Boy)	114	6-1
11	Sebo (Kirk)	120	20-1
12	Brest (Saunders)	120	20-1
13	Why Cry (Tammaro)	119	20-1
14	Little Pistol (No Boy)	111	20-1
15	Valiant Dot (No Boy)	117	15-1
16	Devil's Pair (Hanford)	120	20-1

Louisville Times

AT BELMONT
1—Nothead, Zacaplay, Bright Student.
2—Deep Texas, Friendly Don, Whatucallum.
3—No selections.
4—GASPARILLA, Sunsation, Athlete.
5—Gallant Bull, Speeding Home, Mama Fufu.
6—But Why Not, Gallorette, Elpis.
7—Trilby, Hornpipe, Royal Lover.
8—Dockstader, Buffet Supper, Arasak.

AT LAUREL
1—Electric, Brooke Argo, Air Raider.
2—Orange Sun, Cape Hatteras, Happy Victor.
3—Strategy, Wonabet, His Honor.
4—Lou Aldrich, Aboko, Balbar.
5—My Angela, Island Nymph, Tar Drop.
6—Second Try, Monfalion, Lady Hairan.
7—MAJOR STONE, Reno, Great Hope.
8—Brest, Armed Man, New High.

AT ROCKINGHAM PARK
1—J J Lynch, East Blend, Chance Cord.
2—Dolomite, Buildinger, Easy Quero.
3—The Drone, Is I Me, Tiotwo.
4—Lolling, Golden Gino, North Park.
5—Mel Cavano, Barnacle, Yellow Hornet.
6—Gay Gino, Son of Tarra, Helioptic.
7—Ted Wes, Son of Heels, Co Lawyer.
8—PHANTOM PLAYER, Jacopo Mexico, Helen's Boy.

AT HAWTHORNE
1—Otero, Ala Bud, Upton.
2—New Caledonia, Town Hall, Top Sergeant.
3—Execution, Good Copy, Marvin's Tip.
4—Glider Pilot, Valdina Aide, Forever Andy.
5—Friedy, Bold King, Reigh's Comet.
6—IN EARNEST, East Trade, Chesty.
7—Stipulation, Karkarum, Parapters.
8—Whiz K., Ante Light, Main Threat.

AT GARDEN STATE
1—Grand Isle, Touch Control, Dabster.
2—Dutoit, Back Drop, Not Very Much.
3—Desert Isle, Mindano, No Leddie.
4—Alison Peters, Alapay, Airily.
5—Bolo Gert, Abiel, Flying Tartar.
6—Called, Challoa, Final Curtain.
7—DAVID T., Easy Reeling, Dixie Sweep.
8—I'll Be Back, Rockwood Argo, Pegasus.

Bennings . . .

DEAR FOLKS:
If you saw the British sailors at the track, they are from the Sheffield which sank the Bismarck and is now visiting Annapolis. The tars were the guests of the track. Stevens, Inc., track caterers, will conform with President Truman's request for food conservation with special menus. Jockey Doug Dodson, contract rider for Calumet Farm is here. He will resume riding Saturday when his suspension dealt him in New York is up. Citation, Saturday's Belmont Futurity winner, is eligible for both the Pimlico Futurity and the Walden Stakes. Heavy fog of recent mornings has curtailed workouts. Florida tracks have barred horses from Rockingham but will allow those from other New England tracks to be shipped after undergoing inoculation, according to word from friend Horace Wade who beats the publicity drums for Gulf Stream Park. The Maryland Racing Writers Association is plotting its annual dinner the second week of Pimlico meeting. Rufus Waple, Northern Virginia sportsman, is doing an excellent job of training his horses. He has won five straight since he took out a license. Laurel is doing its best with the running surface. Four tractors and a sprinkler are seen at work between races, manicuring it from every angle. Clocker Mike is touting My Angela for Tuesday. See you on the rail.—BILL.

First—Puritan, Bugler, Electric.
Second—Cape Hatteras, Jato, Happy Victor.
Third—Golden Apple, His Honor, Strategy.
Fourth—Lou Aldrich, Lily Mars, Snow Phantom.
Fifth—Waterclock, My Angela, Gay Rocket.
Sixth—Bungalese, Lady Hairan, Mischievous.
Seventh—Major Stone, Balliol, Reno.
Eighth—Sebo, Adeste, Brest.
Best—Waterclock.

Panama, Iran Accept

London, Oct. 6 (AP).—Panama and Iran have accepted invitations to compete in the 1948 Olympic Games in London, bringing the total acceptances to 50 nations.

Direct From Yankee Stadium, N. Y. to
ULINE ARENA
THE WORLD'S GREATEST CONTEST
RODEO
With 200 Cowboys, Cowgirls, and
KEN MAYNARD & TARZAN
HIS WONDER HORSE
Combined With America's Greatest
CIRCUS
LA LAGE! RUDINOFF'S! MME. BERNICE!
KIDS, 50c ANY SEAT EXC. BOX
ADULTS $1.00 $1.50 to $2.00 TAX INC.
TICKETS NOW AT LIGGETT'S 14th & F Sts.
ULINE ARENA FR. 5800
TODAY THRU SUNDAY
Note: Critics in N. Y.—Montreal—Boston—Chicago—Cleveland and Cincinnati rate this show as "The Greatest."

At your Liquor Store
Today's Best Liquor Buys

THREE FEATHERS RESERVE is a superb Pre-war quality whiskey, blended with finest GRAIN neutral spirits. "First Among Fine Whiskies Since 1882!"

For BOURBON of superb quality at a moderate price, try THREE FEATHERS V. S. R. BOURBON WHISKEY, A BLEND, 90 PROOF.

I. W. HARPER . . . the "Gold Medal Whiskey" . . . is a precious pre-war Kentucky Straight Bourbon, bottled in bond under the supervision of the U. S. Government. 100 proof.

Mellowed by six patient years of aging . . . OLD CHARTER is Kentucky's finest straight Bourbon . . . all pre-war whiskey of luxurious richness and flavor. 86 proof.

OLD QUAKER Straight Bourbon Whiskey is back—every drop 6 years old and pre-war quality . . . older and better than ever. There's "A barrel of quality in every bottle"! 86 proof.
BRANDS ILLUSTRATED ARE ALSO AVAILABLE IN PINT AND HALF PINT SIZES, AT POPULAR PRICES.
THREE FEATHERS DISTRIBUTORS, INC., N. Y. THREE FEATHERS V.S.R. BOURBON WHISKEY, A BLEND. 51% Straight Bourbon Whiskey, 49% grain neutral spirits. THREE FEATHERS RESERVE BLENDED WHISKEY, 86 proof, 65% grain neutral spirits.

WHEEL with WHEELER
for complete line
SALES•SERVICE•PARTS
CHRYSLER • PLYMOUTH
WHEELER, INC.
DIRECT FACTORY DEALER
4800-4820 WISC. AVE. EM. 4800

FACTORY APPROVED
Nash
Sales—Parts—Service
SERVICE ON ANY MAKE CAR
All-Over Paint Job. Any Car, Any Color $59.50
Budget Terms on '39 and Later Models
SAFFORD-CHANDLER
MOTOR COMPANY, INC.
629 H St. N.E. AT. 4600
"The Home of Friendly Service"

Need Car or Truck Service?
DODGE
PLYMOUTH
"Transportation Headquarters"
Right in Your Neighborhood
DIVVER MOTOR CO.
7730 Old Georgetown Rd., Bethesda-Chevy Chase, Md.
WIsconsin 2112 Direct Factory Dealer

Brother can you spare a phone call? You'll get lower price information.
apex
LIQUORS
Call RE. 1361 for price information
.33 Penna. Ave. N.W.

LIGHT UP AND DOWN BROADWAY

Piel Bros., New York

AFTER THE RACES
DINE AT
STONE HOUSE INN
STEAKS • CHICKEN • SEA FOOD
WINE & BEER
Rt. 29, Four Corners,—SH. 4198
SILVER SPRING, MD.

RACING AT LAUREL
October 1 to October 29
First Race - - - 1:30 p.m.
Daily Double - - 1:15 p.m.
$1.80 Grandstand
$3.60 Club House
Reserved Seats $1.20
Special Trains via B. & O.
Approximately 17 miles by Auto on U. S. No. 1

LOOKING FOR A FINE
Late Model Car?
• Lincolns • Packards
• Cadillacs • Buicks
• Mercurys • & Others
For those discriminating Washingtonians who desire the finest automobiles at fair prices . . . Mayflower Motors maintains a wide selection of the very finest late model cars. Thoroughly checked by Mayflower Motors and are fully guaranteed!
Mayflower Motors INC.
YOUR DOWNTOWN LINCOLN-MERCURY DEALER
1125 15th Street N.W. RE. 0303

National Weather Summary

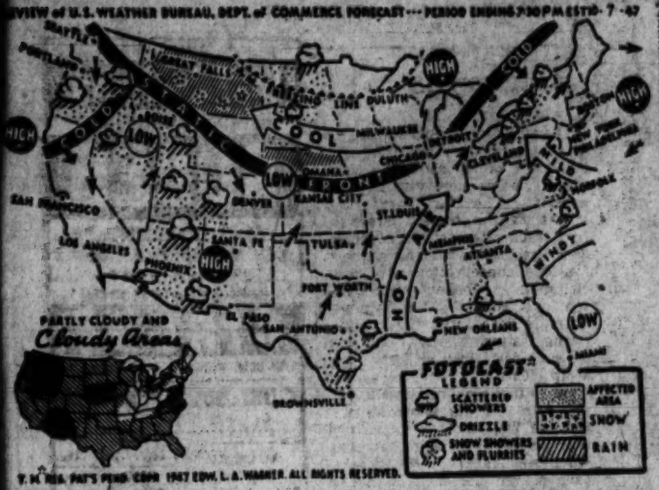

Temperatures	H.	L.	Rain
Abilene, Tex.	87	67	
Albany, N. Y.	78	53	
Albuquerque, N. M.	83	57	
Asheville, N. C.	74	44	
Atlanta, Ga.	77	56	
Atlantic City, N. J.	70	53	
Baltimore, Md.	75	51	
Billings, Mont.	56	45	.02
Birmingham, Ala.	81	58	
Bismarck, N. D.	63	47	
Boise, Idaho		52	
Boston, Mass.	60	58	
Brownsville, Tex.	88	68	
Buffalo, N. Y.	78	56	
Burlington, Vt.	79	54	
Charleston, S. C.	74	64	
Cheyenne, Wyo.	71	47	
Chicago, Ill.	85	59	
Cleveland, Ohio	81	58	
Columbus, Ohio	82	53	
Denver, Colo.	82	53	
Des Moines, Iowa	92	67	
Detroit, Mich.	80	58	
El Paso, Tex.	82	61	.01
Fort Worth, Tex.	89	69	
Galveston, Tex.	79	71	.05
Harrisburg, Pa.	81	46	
Huron, S. Dak.		51	
Indianapolis, Ind.	80	53	
Jackson, Miss.	86	60	
Kansas City, Mo.	91	66	
Little Rock, Ark.	82	57	
Los Angeles, Calif.	76	58	
Louisville, Ky.	84	58	
Memphis, Tenn.	86	59	
Miami, Fla.	83	71	.07
Minneapolis-St. Paul		58	
Milwaukee, Wis.	84	60	
Montgomery, Ala.	84	57	
Nashville, Tenn.	86	56	
New Orleans, La.	83	68	
New York, N. Y.	77	57	
Okla. City, Okla.	89	61	
Omaha, Nebr.	92	65	
Philadelphia, Pa.	78	48	
Phoenix, Ariz.	95	65	
Pittsburgh, Pa.	83	53	
Portland, Me.	64	51	
Portland, Oreg.	64	45	
Raleigh, N. C.	78	52	
Reno, Nev.	77	44	
Richmond, Va.	77	52	
St. Louis, Mo.	94		
S. Lake City, Utah	80	58	
San Antonio, Tex.	90	69	
San Francisco, Cal.	67	49	
Seattle, Wash.	63	39	
Washington, D. C.	77	54	
Wichita, Kans.	79	66	
Yuma, Ariz.	99	70	

Temperature, Washington Area

Today—Cloudy in morning, some sunshine and warmer in afternoon. Highest temperature about 83. Yesterday—High, 77, at 3:56 p. m.; low, 54, at 2:58 a. m.

Departures From Normal

Accumulated excess of temperature since January 1, 1947, 312 degrees. Deficiency since October 1, 18 degrees.

Accumulated deficiency of precipitation since January 1, 1947, 4.10 inches. Deficiency since October 1, 0.46 inch.

Temperature year ago yesterday—High 83, low 53.

Sun, Moon, Tides, River

Sun rises 6:09 a. m., sets 5:43 p. m. Moon rises 11:19 p. m., sets 2:01 p. m. Tides—High, 12:38 a. m. and 1:07 p. m.; low, 7:36 a. m. and 8:01 p. m. (Coast and Geodetic Survey). Potomac River clear at Great Falls (U. S. Engineers).

Central Plays Eastern in High Feature

Central's Vikings and Eastern's Ramblers, two of interhigh's three remaining undefeated teams, meet head on Friday at Central Stadium in the top game of this weekend's 18-game schoolboy football slate.

The unbeaten Trainers of McKinley Tech play at Western and Roosevelt plays at Anacostia in the other two Interhigh contests Friday.

The Eastern-Central clash looms as an early-season natural. Eastern, not figured on as an outstanding title contender by preseason dopesters, has upset defending champion Coolidge, 13-12, and spunky little Western, 25-17. The Vikings, counted as possible championship material alongside Tech and Coolidge, are unscored on in two games. They have bumped Anacostia, 12-0, and Coolidge, 13-0.

With 16 lettermen back from last year's third-place outfit, the Vikings have been able breeze to their victories with such ease that Coach Jan Jankowski is on the alert for loafing. His backfield, which includes such stalwarts as Dale Leathery, Jimmy Johnson, Ross Keith, and Jimmy Panor, may be without the service this week of scatback Jimmy Pantos, whose ankle was injured in the Coolidge game.

The batle of the two lines should be terrific, Eastern's having given up only one touchdown, that being set up by Coolidge aerials. Some of the Rambler line mainstays are Center Bob Harkey, Tackle Otis Brown, and Guard George Roberson. Spearheading the Eastern backfield are Sal DiGiorgi, Charlie Carhart, Leo Kerschbaum and Ed Smith.

Saturday's feature game will find Bullis Prep entertaining Georgetown University's freshmen eleven. Bullis is already being tabbed as one of the top prep teams in the Middle Atlantic region with victories over strong Perkiomen, Pa., Prep, and Allentown, Pa., High. Allentown had been beaten only once in eight years before last week's loss to Bullis. Bullis will have more than its hands full with the Hoya frosh, who hold victories over the Navy Plebes and Augusta, Va., Military Academy.

THIS WEEK'S SCHEDULE
FRIDAY
INTERHIGH LEAGUE
Eastern at Central, 3:30.
McKinley Tech at Western, 3:30.
Roosevelt at Anacostia, 3:30.
INTERSTATE ATHLETIC CONFERENCE
Sidwell Friends at St. Albans, 3:30.
NON-LEAGUE
George Washington of Alexandria at Hampton, Va., 8 p. m.
Bethesda-Chevy Chase at Fairfax, 3 p. m.
Chamberlain Vocational at National Training, 3:30.
Georgetown Prep at Woodrow Wilson, 3:30.
Calvin Coolidge at Gonzaga, 3:30.
St. John's at Montgomery-Blair, 3:30.
Aldie, Va., at Herndon, Va., 1:30.
Gaithersburg at Sherwood, 3:30.
Washington-Lee of Arlington at Woodberry Forest, 3:30.
SATURDAY
INTERSTATE ATHLETIC CONFERENCE
St. James of Hagerstown at Landon, 2:00.
NON-LEAGUE
Devitt Prep vs. Montgomery Junior College at Meadowbrook, 2:30.
Episcopal of Alexandria at St. Christopher's of Richmond, Va., 2:30.
Georgetown Freshmen at Bullis Prep, 2:30.
Woodward Prep at Baltimore City College High, 2:30.

Taft Backs Eat-Less Program, Blames Democrats for HCL

New York, Oct. 6 (AP).—Senator Robert A. Taft (R., Ohio) said tonight he "thoroughly" approved of President Truman's program for domestic reduction in consumption of food.

The Republican leader made his statement in a radio debate with Senator Joseph C. O'Mahoney (D., Wyo.) on the high cost of living, but also declared that present high prices "have been caused by the policies of the Roosevelt and Truman administrations."

O'Mahoney countered that "President Truman in both 1946 and 1947 has made every effort to prevent inflation" and that "the Republican Congress has done nothing to combat inflation."

Taft said that "the solution now is to cut down on exports, and reduce taxes and Government expenses. If this is done, the President's campaign for reducing the domestic use of food, which I thoroughly approve, may be effective, both in providing more food for shipment to Europe and in reducing prices.

"Certainly there are millions of people who can well afford to buy less food so that others less well off may buy their food at lower prices."

Taft spoke from Cincinnati and O'Mahoney from Denver.

17 D. C. Groups Will Testify On Budget

Spokesmen for 17 Washington organizations are to testify in the public hearings on the 144-million-dollar District budget proposals for 1949.

The hearing will start at 10 a. m. Thursday in the Board Room of the District Building.

The budget witnesses and their organizations are:

Kenneth P. Armstrong, Federation of Citizens Associations; J. A. Upshur, Federation of Civic Associations; Maj. Gen. David McCoach, jr., retired, Washington Board of Trade; J. Garrett Beltzell, Washington Real Estate Board; Leon Chatelain, jr., Washington Building Congress.

Mrs. Edna G. Dulin and E. J. Read, Congress Heights Citizens Association; Mrs. Jannie E. Clarke, Brightwood Citizens Association; Mrs. Oscar Kuldell, Progressive Citizens Association of Georgetown; Manuel Kaufman, American Associatio nof Social Workers.

W. D. Nixon, Association of Oldest Inhabitants; Mrs. Catherine G. Hurley, Washington Industrial Union Council and Mrs. United Public Workers of America, CIO; Leonard S. Edmonds, Washington Federation of Churches' department of social welfare; Mrs. Irene Koenigsberger, Jewish social service agency.

Mrs. Ralph H. Dwan, League of Women Voters; Miss Etta Taggart, The Washingtonians and Mrs. S. J. Hogan, Parent-Teacher Association of Hire Junior High School.

Ohio GOP Set to Raise $750.00 Fund for Taft

By The Associated Press

Ohio Republicans were reported ready yesterday to raise $750,000 for a "home grown" campaign to get Senator Robert A. Taft the Republican presidential nomination.

His announcement that he will be a candidate is expected at a meeting of the State GOP Central Committee October 24 in Columbus.

As soon as Taft agrees to become the State's favorite son at the national convention next June in Philadelphia, his campaign backers will signal for action all along the political front. They say their efforts will be financed almost exclusively with Ohio money.

The Ohio Senator himself is said to be reluctant to accept contributions from outsiders. He also has stipulated that nobody will be permitted to put up more than $500.

Taft's decision to run, on the basis of a six-State western tour he ended Sunday with his return to Cincinnati, was regarded as such a foregone conclusion that plans are said to be well advanced fro an active drive on his behalf.

Illness Forces Cotton To Quit British Masters

London, Oct. 6 (AP).—Henry Cotton, captain of the British Ryder Cup team that plays the United States November 1 and 2 in Portland, Oreg., scratched today from the Dunlop Masters Golf Tournament Wednesday and Thursday because of illness.

He is recovering from tonsilitis and his physician advised him to rest for a week. Admitting that he was weak in the legs after three days in bed, Cotton said, "With the Ryder Cup team sailing for America on October 18, I naturally intend to take no chances about being fit."

Babe Medalist With 72 Card

Fort Worth, Tex., Oct. 6 (AP).—Mildred (Babe) Zaharias took medalist laurels in the Texas women's open golf meet today as expected with a 72, three under women's par. Just a stroke back was Patty Berg, former national amateur champion.

The Babe will face Mrs. George Noble, Dallas, in her first-round match Tuesday and Patty is scheduled against Beverly Hansen, Fargo, N. D. Both qualified at 83. Fort Worth's Polly Riley topped the amateur contingent at 35-40—75.

Cao, Jr., Winner at Garden State Park

Garden State Race Track, Camden, N. J., Oct. 6 (AP).—Leading over every step of the way, Cao, Jr., registered a popular 2½ length trimuph at Garden State Park today before a crowd of 11,450 in the featured Lincroft Purse, a test at six furlongs for the two-year olds.

The winner traversed the six furlongs in the good time of 1:11 4-5 and, as the second choice in the mutuels, came up with a popular $7.50 straight.

'Skins Happy Over Triumph; Recall Avery, Buy Ram Back

By Bill Burnett
Post Reporter

Between self-inflicted backslaps over winning their first victory in the 1947 National Football League, the Redskins yesterday brought their player total to 33 men with the addition of two players.

Called back frfom heir Wilmington, Del., farm was Don Avery, 225-pound tackle who was sent "down the river" two weeks ago, and bought from the Los Angeles Rams was Harvey Jones, a 185-pound halfback who played college football at Baylor.

From the Redskin office came indications other changes are planned in a squad which barely nosed out the Pittsburgh Steelers here Sunday, 27-26. One player was expected to leave today, either on waivers, sale or outright release, and another player may be signed as a replacement for any one of four ousted in the last two weeks. Latest until yesterday was Jim Hefti, St. Lawrence halfback, who was released last Thursday.

Avery, banished during a squad cleaning for lack of "hustle," apparently proved he was one of Wilmington's best players in two games here. It was announced the outstanding performer with the Clippers would be brought to the parent club and Avery turned out to be it.

Jones' purchase by the Redskins was on a conditional basis, depending on the shape of an injured knee. After a thorough checkup he was found perfectly sound. He played nine games for the Rams in 1945, including the championship 15-14 triumph over the Redskins, and may be classed as a replacement for Bob DeFruiter, sold on waivers to the Detroit Lions.

There was joy in the Redskin camp over things besides their Sunday victory, earning undisputed second place in the Eastern Division standings with a .500 mark. The condition of the squad afterward pleased Coach Turk Edwards and the record crowd of 36,565 tickled everybody, including the income-tax people, and the action was still causing comment in football circles.

Braves Get Gillenwater

Milwaukee, Ovt. 6 (AP).—The Milwaukee Brewers announced today that Outfielder Carden Gillenwater, American Association home run champion, had been sold to the parent Boston Braves of the National League for an undisclosed sum in a straight cash deal.

SOLUNAR TABLES

The schedule of Solunar Periods, as printed below, has been taken from John Alden Knight's Solunar Tables. Plan your days so that you will be fishing in good territory or hunting in good cover during those times, if you wish to find the best sport that each day has to offer.

The Major Periods are shown in boldface type. These begin at the times shown and last for an hour and a half or two hours thereafter. The Minor Periods, shown in regular type, are of somewhat shorter duration. Use Eastern Standard Time.

	A. M.		P. M.	
Day	Minor	Major	Minor	Major
Today	11:35	5:40	11:55	6:10
Tomorrow	6:45	12:40m	7:15	

Povich Reviews Series at Club

Shirley Povich, sports columnist of The Washington Post, will be among the local writers reviewing the World Series at the opening weekly fall luncheon at the Touchdown Club today at 12:30 p. m.

Newly elected President Leslie G. Arries and other officers will be introduced and Sportscaster Arch McDonald will be the quizmaster handling the questions directed to Povich and his colleagues by Touchdowners.

D. H. G. California WINE 20% By Vol.

This Week's TARGET!
39c Fifth
Port, Sherry, Muscatel
Case of 12 Fifths 4.65
Full Gallons ... 1.89
Half Gallons 95c
10 A.M. TO 9 P.M.
ney's LIQUOR STORE
10 A.M. TO 9 P.M.
1013 Pennsylvania Ave. N.W.

AUTOMOBILE SERVICE ON ALL MAKE CARS
SUPER CHEVROLET SERVICE
For dependable, satisfying car performance, make sure it gets the best servicing. Be sure by coming to regularly to our service department.
LUSTINE - NICHOLSON MOTOR COMPANY, INC.
Hyattsville, Md. WAlnut 9700

JACK BLANK SAYS
PERMANENT ANTI-FREEZE
GET YOURS NOW
WHILE SUPPLY LASTS
GUARANTEED SATISFACTION
HOME & AUTO RADIO REPAIRS
Any Make or Type Set
ANY CAR—ANY SERVICE
ARCADE PONTIAC COMPANY
Washington's Largest Pontiac Dealer
1437 Irving St. N.W. AD. 8500

HAVE YOUR CAR READY FOR THE MONTHS AHEAD
WILL THAT CLUTCH BE READY?
DRIVE IN TODAY
FREE INSPECTION
HANDLEY MOTOR CO.
Ford Dealer—"25 Years of Know-How"
TAylor 6060 3730 Georgia Avenue

If yours is a cultivated taste, if you enjoy the finer things of life—then Barbarossa Beer is brewed for you, for Barbarossa is a premium beer of finest quality—rich, satisfying flavor—brewed and blended to perfection!
BARBAROSSA
THE BEER OF PLEASANT MEMORIES
FRANK DISTRIBUTING CO., 124 L Street N.E. Telephone NAtional 8307

SWITCH to Calvert because it's mellower
CALVERT RESERVE Blended Whiskey—86.8 Proof—65% Grain Neutral Spirits. Calvert Distillers Corp., New York City

Try Our Modern Service
TOM'S AUTO SERVICE
Direct Factory Dealer
The Chrysler Service Center
637 N ST. N.W.
Michigan 2400
Chrysler Plymouth

Old Fitzgerald
BOTTLED IN BOND
Kentucky's Bouquet Bourbon
Distinctive flavor and bouquet distinguish this aged, all whiskey bourbon which for seventy-seven years has been produced by independent Kentucky distillers who are master craftsmen of their art. The seal of secrecy guards the formula, which is responsible for the unmatched, unchanging flavor — a flavor that is hearty and old-fashioned.
100 Proof • Genuine Sour Mash Kentucky Straight Bourbon Whiskey
OLD FASHIONED but still in style

Stitzel-Weller Distillery INCORPORATED LOUISVILLE, KENTUCKY

fly the San Francisco
DC-6 Mainliner 300
Leave 4 p.m. . . . Arrive San Francisco 12:25 a.m.
UNITED AIR LINES
Statler Hotel or 808 - 15th St. N.W. Republic 5656
or an authorized travel agent

TODAY'S NEIGHBORHOOD MOVIES

WARNER BROS. THEATERS
For Additional Information Phone Theaters Direct or Call REpublic 6100

Theaters Having Matinees.

AMBASSADOR 18th & Col. Rd. N.W. CO. 5505 Mat. 1 P.M.
Humphrey Bogart, Lauren Bacall in "DARK PASSAGE" at 1:00, 3:10, 5:20, 7:30, 9:45.

BEVERLY 15th & E N.E. LI. 2300, Mat. 1 P.M.
Ida Lupino, Dane Clark in "DEEP VALLEY" at 1:00, 3:05, 5:15, 7:20, 9:30.

CALVERT 2324 Wis. Ave. N.W. WO. 2345. Mat. 1 P.M.
Lupino, Dane Clark in "DEEP VALLEY" at 1:00, 3:05, 5:10, 7:20, 9:30.

CENTRAL 425 9th St. N.W. ME. 2541. Opens 10:45 A.M.
Ray Milland, "TROUBLE WITH WOMEN." 11:00, 1:35, 4:20, 7:05, 9:50. "HEARTACHES" 12:25, 3:10, 5:55, 8:35.

KENNEDY Kennedy St. 4th N.W. RA. 6600. Mat. 1 P.M.
June Haver in "I WONDER WHO'S KISSING HER NOW" at 1:00, 3:05, 5:15, 7:20, 9:30.

PENN Pa. Ave. at 7th N.E. FR. 5300. Mat. 1 P.M.
Dane Clark, Ida Lupino in "DEEP VALLEY" at 1:00, 3:00, 5:10, 7:20, 9:30.

SHERIDAN Ga. Ave. & Sheridan RA. 2400. Mat. 1 P.M.
Errol Flynn, Barbara Stanwyck in "CRY WOLF" at 1:00, 3:10, 5:15, 7:25, 9:35.

SILVER Ga. Ave. & Colesville Pike SH. 5500. Mat. 1 P.M.
Errol Flynn, Barbara Stanwyck in "CRY WOLF" at 1:35, 3:35, 5:40, 7:45, 9:50.

TIVOLI 14th & Park Rd. N.W. CO. 1800 Mat. 1 P.M.
Ida Lupino, Dane Clark in "DEEP VALLEY" at 1:00, 3:05, 5:15, 7:20, 9:30.

UPTOWN Conn. Ave. & Newark WO. 2600, Mat. 1 P.M.
Ida Lupino, Dane Clark in "DEEP VALLEY" at 1:00, 3:05, 5:15, 7:20, 9:30.

Theaters Having Evening Performances

APOLLO 624 H St. N.E. FR. 5300
June Haver in "I WONDER WHO'S KISSING HER NOW" at 3:45, 7:35, 9:30.

AVALON 5612 Conn. Ave. N.W. WO. 2600
Errol Flynn, Barbara Stanwyck in "CRY WOLF" at 6:15, 7:55, 9:35.

AVE. GRAND 645 Pa. Ave. S.E. LI. 2400
Van Johnson in "ROMANCE OF ROSY RIDGE" at 3:45, 7:45, 9:40.

COLONY 4935 Ga. Ave. N.W. GE. 6500
Larry Parks "THE JOLSON STORY" 6:40, 9:20.

HOME 1230 C St. N.E. TR. 3180
"STAIRWAY TO HEAVEN" 6:15, 9:15. "CIGARETTE GIRL" 8:10.

MacARTHUR 4859 MacArthur Blvd. N.W. OR. 4600
"CARNEGIE HALL" at 6:45, 9:30.

SAVOY 3030 14th St. N.W. CO. 4908
Clark Gable "THE HUCKSTERS" 6:50, 9:20.

SECO 8244 Ga. Ave., Silver Spring SH. 2840. Parking Space
Spencer Tracy in "SEA OF GRASS" at 7:35. "TOPPER TAKES A TRIP" at 6:13, 9:50.

TAKOMA 4th & Butternut Sts. GE. 4312. Parking Space
Hedy Lamarr in "DISHONORED LADY" at 6:15, 7:55, 9:45.

YORK Ga. Ave. & Quebec Pl. N.W. RA. 4400
"GREAT EXPECTATIONS", 6:40, 9:15.

DRIVE-IN On the Baltimore Pike 5 Min. past D. C. of M. TO. 5800
TWO BIG HITS OPEN 6:00
"Last Night"
Gary Cooper, Dana Andrews in "THE WESTERNER," at 7:00, 10:00
2d Big Hit—"WIFE OF MONTE CRISTO" at 9:00

HIPPODROME N. Y. Ave. at 9th N.W. ME. 9694
Doors open 1:45—Second Week
Deborah Kerr, star of "THE BUCCANEER" in "THE ADVENTURESS"

BETHESDA Out Wisconsin Ave. just past East-West Hwy. FREE PARKING WI. 2868-WI 9436
Doors open 6:00—Last Day
"CARNEGIE HALL"
with guest appearance by
Olin Downes, Joseph Buloff, Walter Damrosch, the New York Philharmonic Symphony Orchestra of New York, Lily Pons, Gregor Piatigorsky, Risa Stevens, Artur Rodzinski, Artur Rubinstein, Jan Peerce, Ezio Pinza, Jascha Heifetz Fritz Reiner, Leopold Stokowski, plus Vaughn Monroe and Harry James, with their bands at 6:40, 9:24

MILO Rockville, Md. Rockv. 2434. Free Parking
Doors open 6:45
Today-tomor.—At 7:00, 9:12
Joan Crawford in "POSSESSED"

KAYWOOD Eastern Ave. Bet. R. I. & Mich. Aves. WA. 8899
Doors open 6:00
Last Day—At 7:00, 9:25
Ida Lupino, Dane Clark, in "DEEP VALLEY"

CAMEO Mt. Rainier, Md. WA. 9740
Today-tomor.—Two Big Hits!
"GUEST IN THE HOUSE"
plus Second Big Hit
"SAN DEMETRIO LONDON"
Last Complete Show 8:30

HYATTSVILLE Wash.-Balt. Blvd. Hyattsville, Md. UN. 1236 or HYatts. 0552—Free Parking
Doors open 6:00
Today-tomor.—At 7:05, 9:20
Groucho Marx, Carmen Miranda in "COPACABANA"

CHEVERLY Defense Highway at Landover Rd., Md. UNion 0100. Free Parking
Doors open 6:00
Today-tomor.—At 6:15, 8:00, 9:45
Yvonne DeCarlo, George Brent in "SLAVE GIRL" in technicolor

MARLBORO Upper Marlboro, Md. Marl. 9878
Doors open 6:45
Today-tomor.—At 7:30, 9:30
Ray Milland, Teresa Wright in "THE TROUBLE WITH WOMEN"

REED 1723 King St. Hearing Aids Phone Alexandria 3443 Parking Space
Betty Grable, Dan Dailey "MOTHER WORE TIGHTS"

VIRGINIA Mt. Vernon Hwy. First St. AL. 6123
Victor Mature, Coleen Gray "KISS OF DEATH"

RICHMOND 819 King St. Phone ALex. 5225
Double Feature Program "MUTINY IN THE BIG HOUSE." "DILLINGER"

CENTRE (Fairlington) TEmple 1900
"CORPSE CAME C. O. D." George Brent, Joan Blondell

SHIRLINGTON Fairfax Rd. at Overlook OVerlook 2340.
"THEY WON'T BELIEVE ME" Robert Young, Susan Hayward

NEW PALM 2402 Mt. Vernon Ave. Alex. (Del Ray) OV. 3540
Continuous from 6:30 P. M.
By popular demand we bring back "A BELL FOR ADANO."

CIRCLE 2105 Pa. Ave. N.W. RE. 9188
"DEEP VALLEY," Ida Lupino, Dane Clark, Wayne Morris. Open 5:30 p. m. Features at 5:45, 7:40, 9:45.

DUMBARTON 1349 Wis. Ave. N.W., Mich. 1154
Today and tomorrow, Two Big Hits. Alan Ladd, Veronica Lake in "THIS GUN FOR HIRE."
Plus Jane Withers, Robert Lowrey in "DANGER STREET."

GREENBELT—Greenbelt, Md.
Ronald Coleman, Mary Astor "PRISONER OF ZENDA (Reissue), 7 and 9.

KISER-BETHESDA 7414 Wisc. Ave. Wisconsin 4545
Tues., Oct. 7: One of the most beloved British films of all time returns . . . Henry Fonda and Annabella in "WINGS OF THE MORNING" in technicolor. The story of the horse that won the English Derby, 6:15, 8:05, 9:55 p. m.

HOWARD Open 12 Noon 620 T St. N.W.
Alan Ladd, "O.S.S." and Jennifer Jones, Joseph Cotten "LOVE LETTERS"

LINCOLN Opens 12:30 P.M. 1215 U St. N.W.
Errol Flynn, Barbara Stanwyck "CRY WOLF"

REPUBLIC Opens 12:30 P.M. 1343 U St. N.W.
One of the year's finest films "GREAT EXPECTATIONS" with brilliant cast

BOOKER T Opens 12:30 P. M. 1433 U St. N.W.
Father Williams, Akim Tamiroff "FIESTA"

LANGSTON Opens 12:45 P.M. 25th & Benning Rd. N.E.
Errol Flynn, Barbara Stanwyck "CRY WOLF"

STATE Falls Church, Va. FA. 3585
"VARIETY GIRL"
Mary Hatcher, DeForest Kelly

LEE A Treat for the Entire Family East Falls Church, Va.
"A LIKELY STORY"
Bill Williams, Barbara Hale

WILSON 1720 Wilson Blvd. Phone OX. 1400
"VARIETY GIRL"
Mary Hatcher, DeForest Kelly

ASHTON 2166 Wilson Blvd. Phone OX. 1120
"EASY COME, EASY GO"
Sonny Tufts, Diana Lynn

ARLINGTON Cor. Pike & S. Fillmore St. OX. 2500
"GHOST AND MRS. MUIR"
Gene Tierney, Rex Harrison

BUCKINGHAM Glebe-Fenwick Sts. Phone OX. 0444
"GHOST AND MRS MUIR"
Gene Tierney, Rex Harrison

GLEBE Arlington, Va. OX. 4300 Free Parking Nearby Also
"WELCOME STRANGER"
Bing Crosby, Barry Fitzgerald

BYRD 104 South Wayne St. Phone OXford 1725
"WELCOME STRANGER"
Bing Crosby, Barry Fitzgerald

VILLAGE 1307 Rhode Isl. Ave. N.E. Phone Mich. 9237
"CARNEGIE HALL"
Marsha Hunt, William Prince

NEWTON 12th & Newton Sts. N.E. Phone Mich. 9292
Equipped with Hearing Aid Phones
Errol Flynn, Barbara Stanwyck "CRY WOLF"

JESSE 18th Nr. Rhode Isl. Ave. N.E. Phone DUpont 9861
Double Feature "RAMROD"
Veronica Lake, Joel McCrea
"GAS HOUSE KIDS IN HOLLYWOOD"
Carl Switzer, Rudy Wissler

SYLVAN First and R. I. Ave. N.W. Phone NOrth 9800
Double Feature "CYNTHIA"
Elizabeth Taylor, George Murphy
"CODE OF THE WEST"
James Warren, Debra Alden

ACADEMY 535 8th St. S.E. LI. 9810
Double Feature "LIVING IN A BIG WAY"
Gene Kelly, Marie McDonald
"THE TRESPASSER"
Dale Evans, Warren Douglas
William Marshall, Adele Mara

STANTON 9th and C Sts. S.E. Phone LI. 5347
Double Feature "SCARLET STREET"
Edw. G. Robinson, Joan Bennett
"TOO BEAT THE BAND"
Frances Langford, Gene Krupa

VERNON 3707 Mt. Vernon Ave. Alexandria, Va. AL. 2424
"CARNEGIE HALL"
Marsha Hunt, William Prince

APEX 4813 Mass. Ave. N.W. WOodley 4600
Yvonne De Carlo, George Brent in "SLAVE GIRL" in technicolor
1:45, 3:45, 5:45, 7:45, 9:45

ATLAS 1331 H St. N.E. ATlantic 8300
Maureen O'Hara in "MIRACLE ON 34TH STREET"
and
Ann Sheridan in "THE UNFAITHFUL"

PRINCESS 1119 H St. N.E. Cont. 1-11
Tyrone Power, Gene Tierney "THE RAZOR'S EDGE"
Jo Ann Marlowe in "LITTLE IODINE"

SENATOR Minn. Ave. & Benning Rd. N.E. TRinidad 2800
Free Parking. C-8 Bus to Door.
John Hodiak, George Murphy in "THE ARNELO AFFAIR"
1:35, 3:40, 5:45, 7:50, 9:55

TAYLOR 28th and Ala. Ave. S.E. VI. 4900
C-2 Bus to Door. Free Parking.
Yvonne DeCarlo, George Brent in "SLAVE GIRL" in technicolor
1:50, 3:50, 5:50, 7:50, 9:55

ANACOSTIA 1415 Good Hope Rd. S.E. LUdlow 2424
John Hodiak, George Murphy in "THE ARNELO AFFAIR," at 1:00, 2:45, 4:30, 6:15, 8:00, 9:45.

ATLANTIC 21 Atlantic St. S.W. LU. 7652
Yvonne DeCarlo and George Brent in "SLAVE GIRL," in technicolor at 1:45, 3:45, 5:45, 7:45, 9:45.

CAPITOL Capitol Heights, Md. HI. 4700
Rudy LaMarr and Dennis O'Keefe in "DISHONORED LADY," at 6:25, 8:05, 9:45.

CONGRESS 2931 Nichols Ave. S.E. TR. 8700
Tommy and Jimmy Dorsey and Janet Blair in "THE FABULOUS DORSEYS," at 6:15, 8:50, 9:45.

FAIRLAWN 1342 Good Hope Rd. S.E. LI. 9193
Double Feature Revival Hits! Joseph Cotten in "LOVE LETTERS," at 7:37, 9:30. Joel McCrea in "THE VIRGINIAN" in technicolor at 8:00.

HIGHLAND 2323 Fa. Ave. S.E. AT. 7313
Ida Lupino and Dane Clark in "DEEP VALLEY," at 6:35, 9:25.

LAUREL Laurel, Maryland Laurel 115
Bing Crosby and Barry Fitzgerald in "WELCOME STRANGER."

DISTRICT THEATERS (For Information Phone DUpont 3300)
ARLINGTON-FALLS CHURCH, VA. (Intersection Phone OX. 1125—Fr. C. 1555)
BERNHEIMER'S THEATERS
SIDNEY LUST THEATERS
K-B THEATERS
FAIRLAWN AMUSEMENT CO. THEATERS
ALEX.-ARLINGTON, VA. (For Information, Call Al. 3000)

Ex-Queen's Forced To Land by Russians

Munich, Germany, Oct. 6 (U.P.)—Former Queen Helen of Romania, former wife of King Carol, told U. S. Air Force officials two Russian fighters forced her private German Junker plane to land today near the Hungarian-Czech border.

The Russians fired a warning shot across the nose of her plane, she said. She was detained for a short period and permitted to depart after higher Soviet authorities gave clearance.

FORMAL WEAR
To Hire
Tuxedos—Full Dress
Suits—Cutaways
Including Accessories
Martin Manning
903 New York Ave. N.W.
NAtional 9899

TODAY
more folks switch to Calvert because Calvert is lighter!
CALVERT RESERVE Blended Whiskey—86.8 Proof—65% Grain Neutral Spirits. Calvert Distillers Corp., New York City

DIAMONDS WANTED!
Highest cash prices for diamonds, old gold. Rely on our 81 year record.
Burnstine's
919 F Street, N. W.
81 YEARS OF RELIABILITY

Several Months —No Laxatives
"For many years I took almost every kind of laxative—but only got temporary relief. Several months ago, I began eating KELLOGG'S ALL-BRAN regularly and I haven't had to take a laxative since!" You can expect the same wonderful results if constipation is due to lack of bulk in the diet. Simply eat an ounce of KELLOGG'S ALL-BRAN every day in milk (or mixed with other Kellogg cereals, or baked in ALL-BRAN muffins)—and drink plenty of water. DOUBLE YOUR MONEY BACK if you are not satisfied after a ten-day trial. Order KELLOGG'S ALL-BRAN from your grocer today

Relax!...
THOMAS MEN AT WORK
WE REMOVE DANDRUFF FLAKES AND SCALES
WE RELIEVE ITCH CAUSED BY DANDRUFF
GIVE YOUR SCALP A NEW, HEALTHY FEELING
Just turn your hair problem over to a skilled Thomas expert—then relax and enjoy yourself! You'll soon quit worrying about your hair, and you'll find the treatment itself relaxing and enjoyable. It leaves your scalp with a pleasant, healthy, tingling sensation as it removes dandruff flakes and relieves itch which they cause.
Thomas treatment is proved by 24 years of success with more than a quarter-million persons. It brings quick relief from itch which dandruff flakes cause, and actually removes dandruff scales from your scalp. Come in today for free consultation and advice—see for yourself how this reliable method works—see how it can help you, too, to obtain relaxing relief from aggravating hair problems. Remember—no charge for consultation.
THE THOMAS
SUITE 1050-52 WASHINGTON BUILDING
(CORNER N. Y. AVE. AND 15TH ST. N.W.)
(Separate Departments for Men and Women)
HOURS—9:30 A.M. to 7:30 P.M. SAT.—9:30 A.M. to 4 P.M.

'Farce,' Says Ruark of Army Probe in Italy

Columnist Robert C. Ruark asserted yesterday that the Army's investigation into alleged lavish living among officers and abuses to enlisted men in Gen. John C. H. Lee's Italian theater resulted in "a farce" and "an attempted whitewash."

Gen. Lee

The Scripps-Howard writer, whose articles on Lee's command prompted Gen. Dwight D. Eisenhower to order an inquiry, said he was "possibly naive to expeca anything else," and declared: "No mouse to my knowledge, ever successfully investigated a cat."

Ruark said that in an "alleged effort to find truth," Maj. Gen. Ira T. Wyche, who conducted the investigation, found "so much stuff kicking around that even he tripped and fell flat over enough unburied evidence to force General Eisenhower to take action on several marked abuses."

"Other abuses, in the frantic efforts of Lee and his road show of pet colonels to bury the bone before the press and the inspector general's snoopers showed up, were corrected in self-defense," Ruark continued in his column today.

"In General Wyche's pitiful effort to sidestep the truth, all the charges have stood up."

In his report to General Eisenhower, Wyche said he had found only "minor discrepancies and irregularities" in Lee's command and that Ruark's stories gave a "wholly erroneous picture" of conditions in general.

Eisenhower, making the Wyche report public last Friday, acknowledged in a separate memorandum that "errors" were discovered in Lee's zone but said they were "the exception rather than the rule and in no case could be traced to wrong intent on the part of the theater commander."

Ruark said Eisenhower's memo "knocks the Wyche report cranksided," and declared Eisenhower agreed with him on five points.

These included, he said, his charges that "things were pretty awful" in the Army's disciplinary camp at Pisa, that enlisted men had been "blackjacked" into joining a political organization, that the Army had broken "many of its postwar promises" to enlisted men, and that enlisted chauffeurs were ill-used by officers.

Lee Calls Ruark Retort 'Unreliable'

Iowa City, Iowa, Oct. 6 (AP).—Lieut. Gen. John C. H. Lee said today that Columnist Robert C. Ruark's article calling the Army Inspector General's report on the Mediterranean theater an "attempted whitewash" was "as unreliable as his (Ruark's) original articles."

Berlin Tuberculosis Up

Berlin, Oct. 6 (U.P.).—The American-licensed newspaper Neue Zeitung reported today there were 80,000 cases of tuberculosis in Berlin, and said the T. B. death toll has increased 200 per cent compared with 1936-38.

100 Die of Cholera

New Delhi, Oct. 6 (AP).—A military spokesman said tonight 100 persons had died of cholera in 12 refugee camps in the Indian area of East Punjab.

FIVE STAR DC-6 FLAGSHIPS
8 2/3 HOURS TO
PHOENIX and THE SUN COUNTRY
Leave just after midnight—be in Phoenix to greet the sunrise!
Phone EXecutive 2345
Ticket Offices: Statler Hotel and 813 15th Street N. W.
It's a Douglas! It's a DC-6! It's a Flagship! It's American! It's the Best!
AMERICAN AIRLINES

A BIG EVENING
and so much pleasure for so little money
Even a quiet little evening with the family becomes a big evening of smooth, solid happiness when a cool bottle of Virginia Dare is among those present. Only wine of its kind in the world!
Garrett & Co., Inc., New York
SAY IT AGAIN
VIRGINIA DARE
American Red or White
WINE

REBUILT by MODERN with modern parts
Electrolux
$16.50 Full Cash Price
ONE YEAR GUARANTEE
Complete
Phone or write for free home demonstration—100 miles radius.
Phone NA. 5642 NA. 9742
MODERN VACUUM STORES
804 19th St. N.W. Washington 1, D. C.
I would like a free home demonstration of a fully overhauled Rebuilt Electrolux Vacuum Cleaner, complete with 9 attachments, for $16.50.
NAME
ADDRESS
CITY STATE

What made Wallace retire? James F. Byrnes tells in "Speaking Frankly" . . . starting Oct. 15 in The Post

Listen tonight . . . 6 45 PM - WRC
SUNOCO 3-STAR EXTRA

A new and different kind of news broadcast featuring 3 star reporters

Sun Oil Company presents a different radio news program—keyed to your demand for news that is factual and fresh—authoritative and complete!

In an approach to radio reporting never before undertaken, Sunoco has installed its own exclusive newsroom in Washington, news center of the world . . . and staffed it with the most outstanding group of news specialists ever assembled for any regularly scheduled newscast!

These men over many years have developed their own news sources. They enjoy the confidence of high-ranking officials here and abroad. From these contacts and from on-the-spot coverage of major events, Sunoco's 3 star reporters will bring you complete, accurate, authoritative and factual accounts of the day's news—marked by the whole truth—presented fairly, intelligently and objectively.

Supplementing their individual efforts will be the world-wide news gathering facilities of the Associated Press, United Press and International News Service, by direct wires into the Sunoco 3-Star Newsroom. Listen tonight to this new kind of newscast!

SUNOCO 3★EXTRA

☆RAY HENLE
Editor-in-Chief
Famous journalist who has covered twenty years of history-making events. A featured radio network newscaster since 1944, he once had almost all of America in his audience when he broadcast, for all four radio networks simultaneously, the State Funeral of President Roosevelt. Has traveled with every President and Presidential candidate since Coolidge . . . attended such world-shaping events as the Havana Conference, Churchill-Roosevelt meetings, the founding of United Nations.

☆FELIX MORLEY
International Authority
Noted newspaper editor and Pulitzer Prize winner. Prominent educator, world traveler and author. Always a student of international affairs, he served as Foreign Correspondent in the Far East and was for several years a special observer at the League of Nations. His scholarly books on international subjects have won world wide acclaim. Mr. Morley contributes a monthly editorial on "The State of the Nation" to *Nation's Business* and serves as Editorial Consultant to *Pathfinder Magazine*.

☆NED BROOKS
National Affairs Editor
For fifteen years, special correspondent and feature writer for Scripps-Howard Newspapers. Author of a widely-praised series of articles on major naval engagements of the last war, "Winning the Pacific," soon to be published in book form. Later wrote "Inventory of America," analyzing and appraising our national resources. A former managing editor of a large midwestern newspaper, Ned Brooks is recognized as a journalist of outstanding ability, with wide experience in politics and national affairs.

FRED MORRISON, Associate Editor
Formerly Associate Editor of Pathfinder Magazine; manager of Washington Bureau of Trans-Radio Press; correspondent for UP and INS; special reporter-investigator for leading radio news program.

FRANK HANIGHEN, Associate Editor
Foreign correspondent of wide experience. Has written several books and served on the editorial staffs of leading periodicals. Well known for clear, concise reporting of both international and domestic events.

Don't miss it! NBC ★ 6 45 P.M. Monday thru Friday

The Washington Post

WASHINGTON: TUESDAY, OCTOBER 7, 1947

The Federal Diary

Civil Service Commission Apologizes To Congress

Agrees to Destroy Data on Members In Loyalty Files; 'Didn't Know of It'

By Jerry Kluttz

The Civil Service Commission yesterday agreed to promptly destroy all references to members of Congress in its loyalty files.

Chairman Harry B. Mitchell made the promise at a hearing of the House Committee on Executive Expenditures. He said the information had been placed in the "lead" file maintained by his investigators without the knowledge of the three-man Civil Service Commission. He apologized to the committee for its being there.

However, Mitchell's promise didn't satisfy Chairman Hoffman (R., Mich.) and his committee. Hoffman, who said his name appeared in the file because he was anti-New Deal, demanded the commission throw open its files for inspection by his committee. Mitchell refused. He said the files were "confidential," and were open in a limited way only to other Government investigators.

Hoffman accused the commission of maintaining a "smear file." He said this was the first time a Federal agency had admitted that "we have a Gestapo in this country." The Michigan legislator threatened to cite the three commissioners for contempt because they would not produce the files, which contain 750,000 names. He threatened to oppose further funds for the commission to "run a smear campaign."

Suggests Abolishing CSC

Representative Fred Busbey (R., Ill.) charged the commission was using Gestapo methods and "we'd be better off if we abolished it." Busbey said his name also was in the files.

In refusing to turn the confidential files over to the committee, Mitchell cited opinions of attorneys general back to the days of George Washington, holding that executive agencies need not turn confidential information over to Congress.

After the hearing, Hoffman said it would be up to his full committee to decide what step to take to obtain the files, if any.

Hoffman said he didn't know how many dossiers the commission had on members of Congress, but he presumed the number was sizable. He said he knew of one member who was called a "Nazi," and another involving the wife of a Senator. The congressman hinted that information in the files had been "leaked" to smear columnists and radio comentators.

Hoffman also hinted that The New Republic's list of 96 members of Congress it believed should have been defeated for reelection in 1942 had been incorporated in the commission files.

The chairman read from cards which he said had been taken from the "confidential" file. How he got the cards was Hoffman's own secret despite a warning by Mitchell that he would fire any employe who gave him the information. The cards cited as sources of information the Friends of Democracy, Anti-Defamation League, and the New York law firm of Mitzer and Levy at 39 Broadway.

Both Mitchell and Flemming in detail on what relationship the commission had with these groups, which Hoffman described as "smear artists." Both pleaded ignorance and promised to look into it. The chairman made another charge that the law firm had been given access to a duplicate "lead" file in the commission's New York regional office.

tried to explain how the name of any member of Congress might happen to get in their files. They said their investigators placed everything in the file which might be a "lead" in checking on the loyalty of an applicant for a Federal job. They said names were picked up from the Communist Daily Worker, Communist nominating petitions, and various magazines and periodicals.

"Don't Mean a Thing"

The Civil Service officials emphasized that the names and references to them didn't mean a thing as such; that all the evidence was weighed by the commission before a decision was made to deny employment to any individual on grounds of questionable loyalty to the Government.

"To be condemned by certain groups in this country," Fleming said, "is a badge of honor."

But Hoffman and other committee members said members of Congress and other prominent citizens whose names appear in the commission files should have been called in and given a hearing before the references were written into the commission report.

The chairman also jumped the commissioners for not requiring Federal workers to list membership in the Communist Party on the form that each employe must fill out in connection with the President's loyalty program.

Should Not Reveal Affiliations

Flemming answered that no Federal employe should be required to reveal his political or religious affiliation and that the Government would be subjected to severe criticism if it did. He added that no employe who was a Communist would admit it anyway, and further, the form was to be used solely for identification purposes by the FBI and the FBI would find out which employes belonged to the Communist Party.

The third commissioner, Frances Perkins, appeared and was excused after she, too, told Hoffman that she didn't know the commission had files on members of Congress and that they should be destroyed.

NOTES: Waldo L. McAtee, nationally-known wildlife scientist, has retired from the Fish and Wildlife Service after 43 years of Federal service . . . Rural Electrification Administration has awarded meritorious in-grade promotions to Dora Haines, Willys I. Gipson and William G. Mills . . . An exam for student dietitian has been announced by the Civil Service Commission . . . R. G. A. Jackson has resigned as senior deputy director general of UNRRA which is liquidating rapidly.

Learning About Fireboxes

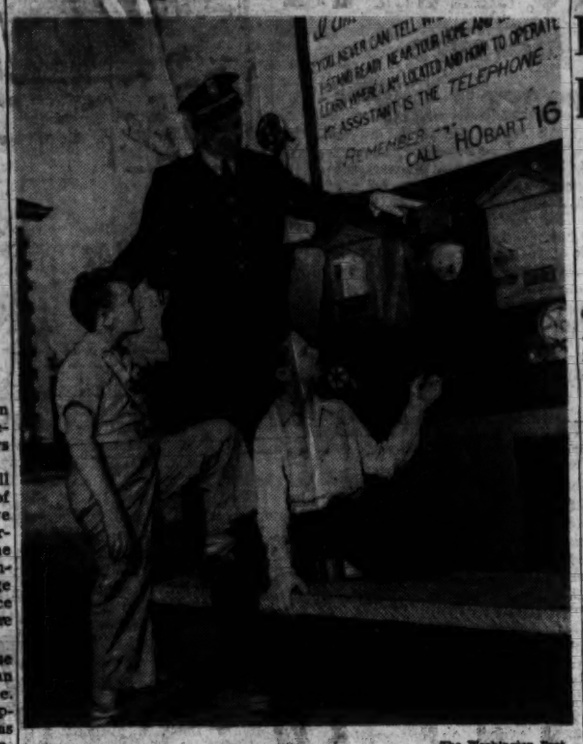

The Washington Post

DEMONSTRATION IS BIG HIT—Youngsters at the Noyes School were given a practical demonstration of what happens when a fire alarm is sounded as part of Fire Prevention Week program yesterday. Above, Fire Inspector S. C. Settle, who brought a specially rigged pumper to the school, shows various types of fireboxes to James Crockett, 12, of 2520 Tenth st. ne., and Sidney Katz, 13, of 1289 Brentwood rd. ne. Both boys are Noyes School pupils

A 750-gallon pumper was sent over to the Noyes School, 10th and Franklin sts. ne., by the Fire Department yesterday as part of a lesson on the dangers of needlessly pulling fire boxes.

Fire Inspector S. C. Settle backed the big truck onto the playground and invited the children out to show them how a fire alarm works. On the back of the truck two alarm boxes, a punch tape machine and a bell were rigged up.

Inspector Settle pulled the box, the bell rang and the machine punched out the box number on the tape. After that he could hardly restrain the youngsters from trying it out themselves.

The principal of the school, Miss Grace Bush, explained to the children that the truck was there as part of Fire Prevention Week.

Pulling fire boxes when there is no fire, she told them, endangers the lives of firemen, pedestrians and motorists. It leaves areas unprotected in case of a real fire and is expensive.

After dismissing the children, she pointed out that it would be fine if someone would come over to the Noyes school and fix the school alarm system which has been on the blink since last week.

Year's Total 14

Mild Polio Strikes Twin Sisters, 15

Fifteen-year-old twin girls were listed yesterday as Washington's thirteenth and fourteenth polio victims of the year.

The year's polio total for Greater Washington was 41 yesterday, compared with 102 for the same date last year. Of the 102 total, 23 were from Washington at this date in 1946.

First symptoms in the cases of the twins, Jane and Julia Swartz, 3815 24th st. ne., was noted when they returned home from school on September 24. Both had stiff necks and suffered from nauseau, according to their parents, Mr. and Mrs. John Swartz.

They said the girls' nausea continued three days, during which time thei rtemperatures fluctuated between below normal to 103 degrees.

Within five days the temperatures had dropped to normal.

By the sixth day, one of the girls experienced some difficulty in walking and the other complained of severe leg pains.

Doctors have diagnosed their cases as mild.

A 10-year-old boy of Chevy Chase, Md., has been admitted to Children's Hospital as a polio victim, and a 20-year-old girl from Cheverly, Md., is under treatment at Gallinger. The boy was admitted Tuesday; the girl Sunday.

ROTC at Md. U. Lauded

Governor Lane made public yesterday a letter from Brig. Gen. C. B. Ferenbaugh of the Washington Military District congratulating Dr. H. C. Byrd, president of Maryland University, and its military science department.

General Ferenbaugh said the university's Reserve Officers Training Corps had set up an excellent record during the past school year.

Fire Warning Issued

October is the critical fall month for forest fires, according to Maryland State Forester H. C. Buckingham. He urged care in fires near woodland areas, and salled for strict observance of the regulation requiring burning of refuse only between 4 p.m. and midnight in wooded sections. . . . . .

Editor of Star Tells Meaning Of Free Press

W & L Journalism Students Are Told Of Public Right

Lexington, Va., Oct. 6 (AP).—Freedom of the press is a right conferred not on the owners of newspapers, but on the people who read them, Ben M. McKelway, editor of the Washington Evening Star, told Washington & Lee journalism students here tonight.

The average citizen conceive of freedom of the press as the privilege of newspapers to do such things as "inquiring into other people's business, printing facts which are obnoxious to many of those who read them, photographing men and women who have become involved with the law or divorce courts . . ." McKelway said, in opening the university's second annual journalism assembly series.

"This conception is dangerous, he said, because "some day the people, under the guidance of the wrong sort of leadership, may feel moved to curb or restrict the freedom of the press in the belief that by so doing they may punish the newspapers for pursuing courses with which a majority may disagree.

Catastrophe for Public

"No matter how severe might be the punishment inflicted on newspapers, that punishment would be as nothing compared with the catastrophe brought on the people themselves by restrictions regarding the freedom of the press.

"Curbs on the freedom to publish opinion, the freedom to publish the news, the freedom to criticize, to attack, to expose, if imposed on newspapers, would mean loss to the people—not merely to the newspapers—of a freedom which the people should be willing to preserve at all costs," McKelway said.

McKelway, who has had 30 years of experience on metropolitan dailies, has been reporter, city editor, news editor nad managing editor of the Star, and its editor since 1946.

He is the first of a series of veteran journalists who this year will bring practical experience to discussion groups of Washington and Lee students taking journalism courses.

Babel of Voices

"The power of the press is a babel of voices—not one voice," McKelway said. "And from this babel, confusing, argumentative, clamorous, finally comes the truth that the people recognize as truth. . . . Newspapers owned and edited by citizens who represent every shade of economic and political opinion, religion and moral standards . . . give the people a choice in the free market of ideas; a condition eminently to be preferred by a free people to one that casts their news and opinions in the single mould of policy laid down by a few human beings who happen to run the Government."

The responsibility of the press "must be discharged by men who are sincerely devoted to the public interest, who know enough to recognize when it is in danger, and whose love of a great and noble calling will not permit them to be anything else but newspapermen. I believe in schools of journalism, as they are now, and as they are going to be. They do not always turn out the best newspapermen. But when they turn out good newspapermen, they are better newspapermen than they would have been without the formal education they have received," he concluded.

Error Cited In Report on Plane Crash

National Airport Tower Permitted Pilot to Fly Low, Investigator Says

A Senate subcommittee yesterday received a report that National Airport's control tower "erred" in instructions to the Capital Airlines plane which crashed southwest of here June 13.

Fifty personse died when the four-engined craft, Washington-bound from Pittsburgh, rammed a rain-swept foothill of the Blue Ridge Mountains near Hillsboro, Va.

The report was submitted to the Senate's Subcommittee on Aviation of the Interstate and Foreign Commerce Committee, by Technical Staff Assistant Carl Dolan.

Received Permission

Dolan said the pilot of the plane, when it was at 5000 feet over Mrtinsburg, W. Va., received permission from the CAA tower here to descend to 2500 feet or less so he could continue into Washington without using instruments.

"The control tower erred," Dolan's report said, "in permitting the pilot to descend to 2500 feet or less in territory that the CAB has a minimum requirement of 1000 feet above terrain, which would be (in the case of the Capital plane) 2650 feet. Also, the company had a regulation of a 3000-foot minimum."

The report added "the pilot breached both these rules."

May Go to Senate

As an interim report, Dolan's findings will go to the subcommittee; then possibly to the committee as a whole and finally to the Senate for action on a general compilation of similar investigations.

Recommendations in the report included:

That the CAB should clarify existing rules and arrange for standardization of approach procedures of CAA, airlines, Air Force, Navy and foreign aircraft.

That CAB should investigate immediately the contention that some forms of altimeter static tubes accumulate moisture and water.

That instrument approaches in bad weather should give priority to and favor passenger-carrying planes.

Improvements By Business Beat Record

Philadelphia, Oct. 6 (AP).—A four million dollars spending program for new plants and equipment is planned by American business for the last quarter of this year, the Securities and Exchange Commission said today.

The amount is 100 million dollars greater than actual expenditures for the second quarter, the agency said. A study made by the SEC and the Department of Commerce showed that of the total planned expenditure, $3,600,000,000 will be spent by corporations, and the remainder by unincorporated business. Agriculture is not included in the study.

The survey showed that if planned expenditures for the third and fourth quarters are carried out, a record of $15,200,000,000 will be spent this year, approximately 25 per cent over the 1946 figure. Compared with pre-war highs, expenditures will be 85 per cent higher than in 1941, and 65 per cent above 1929, the SEC stated.

The agency added that if an adjustment were made for the substantial price increases, expenditures during this year still would be higher than in 1929 and 1941.

Manufacturing companies plan to spend $1,800,000,000 in the fourth quarter or about 45 per cent of the total for all industries, the survey disclosed.

Airline to Cut Menus In Food Saving Drive

United Airlines will trim its aboard-plane menus to conform with President Truman's voluntary food conservation program, George Kanberg, dining service superintendent, said here yesterday.

All full course mainliner meals served aloft on Tuesdays, Thursdays and Fridays will have fish substituted for meat. Breakfasts will be without eggs on Thursdays.

Daughter to Install

When Mrs. Sarah E. Vachofer, 905 Hamlin st. ne., is installed as president of the Vincent B. Costello Unit 15, American Legion Auxiliary at the American Legion Clubhouse, 2437 15th st. nw., tonight, at 8:30, her daughter, Mrs. Catherine Mills, 625 Franklin st. ne., a past president, will officiate.

Boys Club Members Greet a Visitor

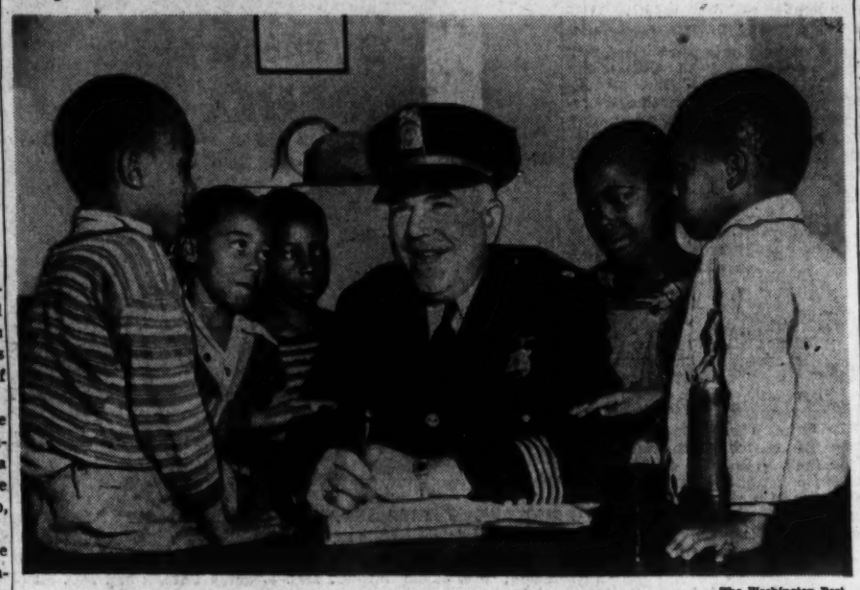

The Washington Post

POLICE CHIEF PAYS A CALL—Maj. Robert Barrett, superintendent of police, yesterday signed the guest ledger at the new Police Boys Club at 1200 U st. nw. Looking on admiringly are, left to right: Alvin T. Washington, 7; Julian Davis, 6; Benjamin Wilson, 8, and Carter Wilson, 5, all members of the club

3 Policemen Fined for Rule Infractions

Barrett Says Two Of Men to Be Moved To Different Precincts

A Pilice Trial Board yesterday fined three Metropolitan policemen for rule infractions ranging from neglect of duty to failure to report to stations.

They were:

Pvt. Floyd S. Hathorne, Fifth Precinct, fined $50 for failing to communicate with his station September 25. He pleaded guilty. He was charged with sleeping on his beat.

Pvt. Charles M. Queen, Eleventh Precinct, fined $50 for neglect of duty September 17. The charges said he failed to take a traffic post to which he had been assigned. He was found not guilty of "wilful disobedience of orders."

Pvt. Franklin R. Gue, Eighth Precinct, fined $50 for failing to communicate with his station and $75 for failing to patrol his beat. He was found not guilty of driving his automobile to his beat instead of walking to it. Charges against Gue said he also was found asleep on his beat. He had pleaded guilty to failing to report to his station, but denied the other two counts.

Police Superintendent Robert J. Barrett said yesterday that Hathorne would be transfered to the Seventh Precinct and Gue would be moved to the Third.

Citizens Want 2 Greenbelt Police Back

Group Asks Council To Reinstate Men Manager Suspended

Suspension of two Greenbelt, Md., town policemen has left the town without adequate police and fire protection, a group of Greenbelt residents charged last night before the town council.

The council referred to its committee on public safety a petition asking that Policeman John Belton, who also heads the local fire department, and Robert Dodge, be restored to duty immediately pending completion of a town council investigation of Greenbelt administration.

The two men were suspended about two weeks ago by Town Manager James T. Gobbel, who declined to reveal the reason for their suspension because he said it would be "unfair" to them to publicly air charges until after a complete investigation. He has refused to comment on requests the men be reinstated.

Complaints Entered

Members of the volunteer fire department and other residents contended the fire department has been without trained leadership since Belton's suspension, and that the town police force has been understaffed.

Gobbel replied there has been an alternate fire chief to take over when Belton was off duty or ill, and that the same man is now available for duty. He said the town is receiving the same police protection it had during summer vacations.

Council to Ask Report

The council agreed to ask for a "complete and specific report from an auditing firm now examining the town's financial records. The audit was started last week to clarify charges by former Mayor George F. Bauer that Town Manager Gobbel has mismanaged the town's funds.

The council voted ot request the complete repor tafter residents of the town said they "understood" tha tGobbel had asked the auditors to make only a "general audit." Gobbel said he had issued no specific instructions, but assumed the auditors, as a reputable concern, would make a full and complete inspection.

About 60 residents of the town jammed the small municipal hall to attend the session, which was the first regular meeting of the newly elecetd Greenbelt council.

Police Head Of Boys Club Is Promoted

Police Superintnedent Robert J. Barrett gave boys club work here a big boost last night by promoting Police Sergt. Forrest L. Binswanger to acting lieutenant and assigned six patrolmen to help him in the Metropolitan Police Boys Club's work toward better citizenship.

Binswanger

The move came at the regular monthly meeting of directors at the Ambassador Hotel. Major Barrett, who has led the department's recent friend-making campaign among juveniles and who became a director of the boys club September 15, persnoally pinned on Binswanger's new badge.

Will Direct 12,000 Members

Lieutenant Binswanger and his six assistants will be in charge of the recreational activities of the 12,000 members now enrolled in the six District clubs. Their aim will be to teach the boys how to become more useful citizens.

Most of the 45 officials at the Ambassador Hotel dinner meeting, including John A. Remon, board president, and Maj. Ernest W. Brown, Boys Club founder and superintendent of police from 1932 to 1941, agreed that the promotion, and appointment of six additional club leaders, was the greatest thing that's happened to the club since it began in 1934.

The names of th esix patrolmen, all picked from precincts, are expected to be announced today.

Barrett said he had secured clearance from the District Commissioners only yesterday afternoon for this move but that he had been "bending every effort" since his appointment toward this end.

From Oklahoma

Binswanger, 46, came to Washington in 1930 from the oil lands of Oklahoma. At 15 he played semi-pro baseball with such feature big league stars as Carl Hubbell and Paul Waner—that is, until he "blowed" his arm while pitching.

In World War I he served overseas as a quartermaster in the Navy, and soon returned to his real love, "dealing with kids."

From 1923-30 he was leader of a Rock Island Railroad employes club, coaching boys in baseball and boxing.

Binswanger was appointed to the District police force from Oklahoma in 1930. Within two years he was again working with youngsters. He was a member of the schoolboy patrol, and as an amateur cartoonist originated the poster character "Safety Mike" in a city-wide school safety campaign in 1932.

He joined the boys club soon after its organization in 1934, was appointed director in 1938, rose to acting sergeant in 1939 and sergeant three years later.

Directs Summer Camp

He has served every summer since 1936 as director of the club's summer camp at Scotland, Md. He said last night he expects to expand the club's facilities in an effort to "mold more better citizens."

The six club leaders recommended by Binswanger are men he described as "experienced patrolmen who will be on the alert for unhealthy conditions."

Barrett also made a visit yesterday afternoon to Police Boys Club No. 2, 1200 U st. nw., and the Junior Police and Citizens Corps headquarters at 8th st. and Barry pl. nw.

Police Private Oliver A. Cowan, director of the Junior Police, presented Barrett a badge naming him "High Commissioner" in the name of the group's 12,000 boys.

Grand Jury Indicts Two For Murder

Cases of Mrs. Harris, Edward C. Butcher Among 33 True Bills

Two persons were indicted for murder by the District grand jury yesterday—one of them on a second degree count involving an automobile accident. The grand jury returned 33 true bills.

A first-degree murder indictment was returned against 37-year-old Mrs. Minnie Harris, 3120 13th st. nw., in the ax slaying of her union leader husband, James Edward Harris, 40, last April 26.

Edward C. Butcher, 23, of 715 1st st. nw., was indicted on second degree charges growing out of an automobile collision July 4 in which two persons were killed. At the time of his arrest, Butcher told police he was rushing a sick friend to Freedmen's Hospital.

Butcher was accused of speeding through a red traffic light at N. Capitol and H sts. and colliding with another car. Beatrice Chambers, 58, and 19-month-old Melvin Plater, jr., both of 1612 D st. se., were killed in the second auto.

Bertha Jackson, 70, of 117 11th st. se., was held on 13 counts of grand larceny growing out of acceptance of rental deposits, totaling $2573, from prospective tenants, authorities said.

She is accused of promising to rent her apartment to nine different applicants and accepting deposits from each.

John L. Nelligan, 20, now awaiting trial at Marlboro, Md., on a housebreaking charge, was indicted for assault with dangerous weapon.

The charge grew out of an attempted garroting of Miss Sandra Sado, 3200 16th st. nw., September 16. According to police, Nelligan sneaked up behind her and threw a necktie around her throat. He fled, when she screamed.

Sherman E. Buis, 37, of 2480 16th st. nw., was indicted for assault with a dangerous weapon and assault with intent to kill William R. Hall, an 18-year-old Bolling Field soldier.

Buis was accused of shooting Hall in the stomach during an altercation in Buis' rooms at the Dorchester House where he is alleged to have invited Hall. Buis charged Hall had begun looting his apartment.

John M. Holzworth, New York attorney, who last week filed a 12 million dollar suit for false arrest naming District Court justices, the United States Attorney for the District, the Superintendent of Police, and the Attorney General of the United States, was indicted on fuor counts of passing bad checks.

Mysterious Confession Letter Held Slaying Clew

Police Experts Contend Union Leader's Wife Wrote Epistle

By Alfred E. Lewis
Post Reporter

A mysterious letter of confession by an unknown man turned out to be the clew which yesterday resulted in the indictment of Mrs. Minine Harris on the charge of murdering her union-leader husband.

The Washington Post learned last night that the letter, signed by a "Jimmie Cohen," was sent to a union official sometime after the murder. In it the wrter confessed to having "killed" James E. Harris, 40, at his home last April.

Washington police charged that the letter was written by Minnie Harris under a fictitious name. Handwriting experts suport this charge, police say. Cohen, they say, is a fictitious character.

Denies Writing Letter

Mrs. Harris has steadfastly denied writing the letter or having anything to do with the ax murder of her husband.

According to police, the 37-year-old widow sent the letter or had it sent from a New York hotel to Oliver Palmer, 1114 W st. nw., a business agent for the Cafeteria and Restaurant Workers Union (CIO) in which her murdered husband was business agent.

The letter dated May 16 but postmarked September 11, read as follows, it was learned:

"I killed James E. Harris but there is no use looking for me. By the time you receive this I will be at the bottom of the Hudson River."

Identified by Expert

Written on plain white stationary, the letter was half printed and half written. It was positively identified, investigators said, by Ira Gullickson, police handwriting expert, as being Mrs. Harris' writing.

Police, in disclosing the letter for the first time, asserted that they had further substantiating evidence to suport the indictment that on April 28 "Minnie Harris purposely and of deliberate and premeditated malice did kill and murder James Edward Harris with a sharp instrument, a particular description of which whereof is to the grand jury unknown."

A missing household ax customarily kept in the basement of the Harris home, 3120 13th st. nw., which was sought by police in all the alleys and sewers in the neighborhood, has not been found so far.

Mrs. Harris was arrested September 21 as she stepped from a train at Union Station by members of the homicide squad who had been working on the case for nearly five months.

She told police that she was returning from Winnsboro, S. C., where she had been visiting relatives. She admitted spending part of her time in Atlantic City, N. J., but said that the last time she had stayed in the hotel from where the letter was mailed was 5 years ago with her husband.

The battered body of Harris was found slain by Mrs. Harris and a postman. At the time the police believed that there might have been a "union angle" to the killing. The union at that time was striking O'Donnell's Restaurant, 1209 E st. nw.

On May 9 a coroner's jury ruled that the death was at the "hands of a party or parties unknown." Testimony at the inquest revealed that the slain man and his wife were not getting along together and that Harris had purchased a radio and coat for another woman.

A $1500 reward has been offered for the arrest and conviction of the slayer.

Presbyterian Leaders Seek Unification

Northern, Southern Groups Split Since War Between States

Rehoboth, Md., Oct. 6 (AP).—Presbyterian leaders from both sides of the Mason-Dixon line met in a long session today aimed at reuniting a church that split at the time of War Between the States.

Approximately 150 ministers and laymen attended a joint session here of the Newcastle Jresbytery of the Northern church and the Norfolk Presbytery of the Southern church, and initiated a year-long study on a plan of possible union. Only a few possible points of Only a few points of difference still remain after eight years of negotiations.

To become effective, any final plan of union must be ratified by two thirds of the Northern group, known as the Presbyterian Church in the United States of America. The Presbyterian Church "in the United States" (the Southern group, insists on ratification by a three fourths majority.

The two-day sessin will be concluded tomorrow.

Marshall Plan Talk Set

The Bailey's Crossroads Parent-Teachers Association will Meet at 8 p. m. Thursday in the Bailey's Crossroads School auditorium to hear a State Department official discuss the Marshall Plan for aid to Europe.

Couple Rescued by Fisherman When Rowboat Capsizes in Bay

An Arlington man and his wife were saved from the rough waters of Chesapeake Bay Saturday by the 19-year-old skipper of a fishing boat.

St. John

Rescued were Mr. and Mrs. Walter Collins, 2717 S. Adams st., Arlington, whose rowboat capsized. They were clutching floating pillows from their boat when Thomas St. John of West Beach, Md., hauled them aboard his fishing craft.

Collins' brother, James, also thrown from the overturned boat, managed to cling it, and was picked up by another boat, half a mile away.

All three were treated for shock and exposure at Calvert County Hospital at Prince Frederick, Md.

St. John said Mr. and Mrs. Collins told him they had enough of fishing, adding that they "never want to see the boat again" and present St. John with their outboard motor.

Area News in Brief

Bethesda Dog Nuisance To Bring Action Today

"Immediate action" to curb the large numbers of dogs roaming in Bethesda, some of which have clawed at school children, was promised yesterday by Brooke Johns, president of Montgomery County Commissioners.

Johns said he would bring the matter before the commissioners when they meet today in Rockville. Police have received three complaints from Mrs. Verna Nofftz, principal of Bethesda Elementary School, that a second-grade boy had been "clawed" and his clothing torn by the dogs; that a fifth-grade girl's coat was ripped and her arms scratched, and that another was reportedly driven into "hysterics" by one of the dogs.

F. Barnard Welsh, counsel for the commissioners, said yesterday that one possibility of ending the nuisance might be enactment of an ordinance requiring muzzling of all dogs. He added, however: "If we did that we'd have every dog owner in the county on our necks."

Not Even 1 Meat Ball

Baltimore's Mayor Thomas D'Alesandro will have his Tuesday spaghetti without meat balls in line with the President's food conservation program, Mrs. D'Alesandro said yesterday. Maryland restaurant and hotel men's associations have announced meetings to plan their part in the program.

Va. U. Personnel Head

Harrison W. Burgess has been appointed personnel officer of the University of Virginia by President Colgate W. Darden, jr., and will supervise the relationships between the university and its more than 3000 employes.

Burgess succeeded Daniel D. Colcock who has been part-time personnel officer and who will now give all of his time to being accounts executive for the university hospital.

'Miss Frat' Elected

Miss Estella Wood, 21, of 4801 S. Dakota ave. ne., has ben elected "Miss Frat" of the Washington Division, National Fraternal Society of the Deaf, and will represent the Washington group in a beauty contest sponsored by the local society.

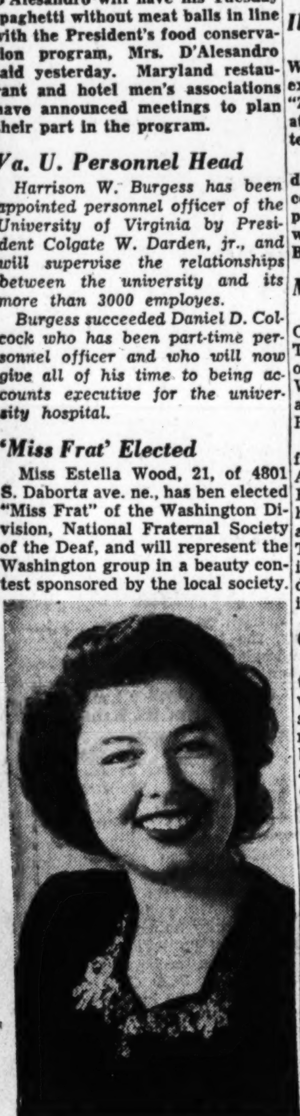

MISS ESTELLA M. WOOD

The contest will be held at the group's 12th annual dance at 9 p. m. Saturday at the Hotel Statler, expected to draw more than 500. Winner of the pulchritude competition, which thus far has 22 entrants, will be named "Queen of the Dance," and cash prizes will be awarded to four quarter-finalists. The contest is open to all comers.

Miss Wood, whose hobby is stamp collecting, is a Washington native and attended the Kendall School and Gallaudet College here. She is a clerk in the Reconstruction Finance Corp.

Prchasing Office Moves

District Purchasing offices will open today at a new stand, Room 4026, in the Municipal Center Building, 3rd and Indiana ave. nw. The office moved yesterday from the District Building, 14th and E st. nw. Purchasing Officer Roland M. Brennan will be in room 4014.

School Free of Gas

Westchester school children returned to classrooms yesterday, after "ho coal" was removed from a fuel pile and the Fire Department pronounced the building free of coal gas.

The school, located west of Catonsville, Md., was closed Friday. The gas was said to have arisen from compression in coal bins.

Palestine Aid Is Topic

The problem of sending relief supplies to Palestine and the work of the Hadassah Medical Organization will be discussed by members of the Arlington-Fairfax chapter of Hadassah tomorrow night at 8:30 at the Arlington Jewish Center, 3158 Wilson blvd.

Rehearsals to Begin

The Alexandria Playhouse will begin rehearsals tonight at the Alexandria Community Center for its winter season. Proceeds from the first shows will be used to restore Ramsey House, oldest in Alexandria. Built in 1751 by James Ramsey, it was purchased by the City of Alexandria on condition that residents raise the money to restore it.

Royall to Inspect

Secretary of the Army Kenneth C. Royall will inspect the Buggs Island Project on Wednesday, it was announced yesterday. Virginia and North Carolina state officials and members of Congress from Roanoke Valley have been invited to attend.

Judge Helps Pay Fine

Substitute Judge Harry P. Kennedy of Alexandria Civil and Police Court yesterday handed Joseph Mellon a $10 fine—and then paid part of it himself.

Mellon, 52, of the 300 block of N. St. Asaph st., Alexandria, was arrested Sunday on a charge of being drunk on the street. His case came up yesterday Mellon, after searching his pockets, ruefully announced he could muster but $9.06. Judge Kennedy gave him a dollar, Mellon paid his fine, and the case was closed.

K. of C. Dance Friday

The annual Columbus Day dance of the Edward Douglas White Council, Knights of Columbus, of Arlington, Va., will be held from 10 p. m. to 1 a. m. Friday night at the Hangar Restaurant, National Airport.

Ill Author Improves

The condition of Navy Capt. Walter Karig, Seminary Hill, Alexandria, author of the best-seller "Zlotz!" was reported as improved at Brooklyn Naval Hospital yesterday.

Captain Karig was taken ill Friday while attending a publishers' conference in New York. He expects to return to Washington this week for further examination at Bethesda Naval Hospital.

Military Host to Turks

A dinner welcoming Gen. Salih Omurtak, chief of staff of the Turkish General Staff, and 14 other Turkish military officials to Washington is to be held tonight at 8 o'clock in the Shoreham Hotel.

The dinner, a formal "stag" affair, will have as its hosts the American Army, Navy and Air Force, with Gen. Dwight Eisenhower, Admiral Chester Nimitz and Gen. Carl Spaatz officiating. The Turkish officials are in Washington as the beginning of a 30-day tour of United States military installations and industrial plants.

Critics' Forum to Meet

Msgr. John K. Cartwright, rector of St. Matthew's Cathedral, will review John Gunther's "Inside U. S. A." at the Critics' Forum tomorrow night in the main ballroom of the Mayflower Hotel at 8:30. The talk will begin the eighth season of the Critics' Forum, in which the International Federation of Catholic Alumnae are to participate this year.

Wesst Body Recovered

The body of 18-year-old John I. Wesst, 1933 19th st. nw., who drowned in the Georgetown channel of the Potomac Sunday, was recovered by harbor police yesterday.

Wesst was in a rowboat with two other persons when it capsized while being towed by a small power cruiser. Wesst sank before the cruiser could get to him.

Coroner A. Magruder MacDonald issued a certificate of death due to accidental drowning. The body was recovered in about 20 feet of water between the railroad and highway bridges.

Other occupants of the boat were Harold L. Crockett, 19, 1929 18th st. nw., and Elsie M. Hart, 1406 Hamlin st. se.

New Chief Deputy Clerk

Robert M. Stearns, 42, motions commissioner at District Court since 1943, will take office this morning as chief deputy clerk of the court. Stearns, who lives at 1421 Iris st. nw., succeeds Harry Hull who last week became chief clerk.

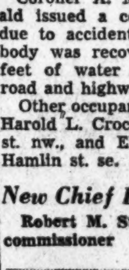

Miss Hummer

Miss Marcellina Hummer, 514 19th st. nw., assistant motions commissioner will become motions commissioner.

Battle Is On Against Starlings

The Washington Post

RUTH ACKERMAN, 9110 Wire ave., Silver Spring, Md., who works in the office of the Secretary to the Board of Commissioners shows an aluminum and white felt owl she will put on the ledge outside her office window in the interminable battle against the starlings

First Women to Serve on County Grand Jury

The Washington Post

PRECEDENT ESTABLISHED—The first grand jury in Prince Georges County to include women members is pictured at the courthouse in Upper Marlboro, Md. In the front row, left to right, are Mrs. Frances Irons, Mrs. Genevieve Stewart, Mrs. Nora R. Bollinger, W. Desmond Walker, jury foreman; Mrs. Jayne Walker, Mrs. Eugenia Forbes and Mrs. Maude Thorne. Other members of the jury include George L. Wells, David Serrin, Russell Cross, Edward M. Herman, Charles T. Appell, Royal L. Allen, Walter W. Garner, Robert T. Plitt, Hans Borgwardt, Lake Koontz, Louis Bryant, Douglas W. King, William A. Bobb, jr., Solomon A. Sweeney, and Mitchell Swann

Judge 'Suggests' Grand Jurors Sift Prince Georges Gambling

A new Prince Georges County Grand Jury, which includes six women, heard a "suggestion" yesterday from Judge John B. Gray, jr., that it look into the county's gambling situation.

The new October grand jury is the first in the county to include women.

The judge told the jury no local gambling violations had been brought to his court's attention.

Then, referring to another county in his Seventh Maryland Judicial Circuit, which he did not name, he said: "The law enforcement officers deliberately had closed their eyes to gambling laws applicable to that county and the State. Consequently no prosecutions have resulted, although there were hundreds of violations."

Gaming Drive Ordered

Prince Georges Police Superintendent Ralph W. Brown recently ordered all gambling places within the county to close and stay closed.

W. Desmond Walker, Mitchellville tobacco and dairy farmer, was named foreman of the grand jury by Judge Charles C. Madbury, who sat with Judge Gray at the opening of the October term in the Upper Marlboro courthouse.

Judge Gray, calling inclusion of women on the grand jury "a substantial departure from the practices of the past," remarked that the women would find some cases "rather grim and sordid and some tragic."

Grand Jury Members

The six women on the 23-member panel are: Mrs. Norma Bollinger, 3711 Perry st., Brentwood; Mrs. Maude Thorne, Friendly; Mrs. Eugenia Forbes, Aquasco; Mrs. Jayne E. Walker, 1656 Southern ave., Bradbury Heights; Mrs. Genevieve Stewart, 6214 60th pl., Riverdale Heights, and Mrs. Frances Irons, Seabrook.

Other members of the grand jury are Hans Bergwardt, William A. Bobb, jr., George L. Wells, Lake Koontz, Charles T. Appell, Fred Knauer, Edward M. Harman, Roy L. Allen, Solomon A. Sweeney, Walter W. Garner, Robert T. Plitt, David Serrin, Mitchell Swann, Russell Cross, Louis Bryant and Douglas W. King.

The petit jury to serve the first week includes eight women. Members of the panel are William H. Lee, Ernest F. Windsor, J. Paul Smith, Russell M. Padgett, Mrs. Grace M. Hopkins, Miss M. Catherine Ripple, John J. Edson, H. Parker Van Horn, Mrs. Frances Davies, Mrs. Daisy LaCoppidan, Ferdinand Colmus, Mrs. Mary E. Bradshaw, Charles W. Burns Wilson, William R. Davis, Horace Purdy, Roy Hopkins, jr., Kenneth G. Wilson Mrs. Mildred C. Wheatley, Kent R. Mullikin, William N. Docket, Mrs. Catherine B. Brown, Mrs. Mary Joffe, George V. Armstrong and George A. Taylor.

Bullet Holes Noted in Md. Oyster Dredge

Colonial Beach, Va., Oct. 6 (AP).—Virginia oystermen today said a Maryland dredge, operating from Monroe Bay, bears 11 bullet holes, indicating the shooting war has begun again in the Potomac.

Capt. Walter J. Smith of the Maryland patrol boat said last week that shots sometimes are fired into the air as signals to halt, but the Virgina man observed:

"The slugs that made those holes may have been stop signels, but they hardly were fired into the air."

There was some shooting last year in an attempt to enforce a dredging prohibition on the Potomac.

John E. Mayo, executive secretary of the Potomac River Oystermen's Association, said virtually all oysters shucked here are shipped to Baltimore. Most of the unshucked oysters bought by barges are sold to packers on Maryland's Eastern Shore, he continued, adding:

"Where is Maryland's much-vaunted inspection service?"

Virginia's Legislature in 1945 enacted legislation permitting dredging on a 40-mile stretch of the Potomac. Maryland still is attempting to enforce antidredging laws and the prohibition has held about 60 boats in the harbor here all season.

Most of the oysters now being taken by the dredges are from Cedar Point Bar and Swan Point Bar. The catch averages 10 to 15 bushels an hour, but the boats seldom work more than an hour or so before they are driven off by Maryland patrols.

Oysters from Cedar Point are bringing about $2.75 a bushel. Those from Swan Point bring about $1.75 a bushel.

Navy to Vacate Annapolis USO

Annapolis, Md., Oct. 6 (AP).—The way was opened today for possible use of the Annapolis St. Mary's Strete USO Clubhouse as a recreation center as the Navy announced it would have no further need of the building after December 31.

The announcement was made at a meeting of the Greater Annapolis Recreation Association Committee headed by Mayor William H. McCready.

The clubhouse was built on city land and the city has put a considerable sum of money into it. Teenagers have long sought the building as a recreation center. The Federal Government has a lease on it until 1952.

	WFMD 930	WCHV 1240	WEPM 1340	WINC 1400
	Harbaugh Bros., 6 a. m. News, 7, 8, 8:30. Birthday Club, 8:15. Devotions, 8:45.	News, 6:55, 7, 7:25, 7:55, 8, 8:30, 8:55. Musical Clock, 6:30-7:25. Zeke Manners, 7:30. Crosby, 8:15.	News, 7, 8. Music, 7:05-9. Devotions, 7:45. Wake Up and Sing, 6:30 to 9.	Sign on, 6:30. Mkt. Report, 6:55. News, 8. Birthday Club, 8:15. Music, 6:30-9.
9:00	News, Music.	Breakfast Club.	News, Wake Up and Sing.	Breakfast Club.
9:15	Sleepy McDaniel.	"		"
9:30	Radio Playboys.	"	Flash Bulletins.	"
9:45	"	"		"
10:00	Valley Sweethearts.	Classified Column.	News; Especially for Ladies.	My True Story.
10:15	Lucky Sauls.	" News, Crocker.		" " ; Magazine
10:30	Evelyn Winters.	Betty Crocker.	For Listening Only.	Of the Air.
10:45	Morning Melodies.	Listening Post	"	Hymns Post.
11:00	Arthur Godfrey.	Breakfast in	News; Highlights	Breakfast in
11:15	" "	Hollywood.	from Hollywood.	Hollywood.
11:30	Dapper Dan	Galen Drake.	Tunes at Noon.	Galen Drake.
11:45	"	Ted Malone.	" "	Ted Malone.
12:00	Wendy and News.	Welcome Travelers	News.	Luncheon Lyrics.
12:15	Lunch Music.	" "	Tunes at Noon.	Blend of Melody.
12:30	Farm Time.	News; Music.	Man on the Street.	Band Box.
12:45	" " ; Weather.	Waltz Time.	Tunes at Noon.	Martinsburg.
1:00	Familiar Hymns.	Baukhage News.	News; Bulletins.	Baukhage, News.
1:15	"	Music of the	County Program	Hello Front Royal.
1:30	Radio Playboys.	Masters.	Dance Parade	Hits of the Week.
1:45	" " ; News.	Church of Air.	Jig Saw News	
2:00	Matinee Melodies.	Kiernan, News.	News, Music.	News.
2:15	"	Ethel, Albert.	Lean Back, Listen	Ethel and Albert.
2:30	"	Bride and Groom.	Flash Bulletins.	Bride and Groom.
2:45	Rose of My Dream.	" "		" "
3:00	Bouquet for You.	Ladies Be Seated.	News; Light	Ladies Be Seated.
3:15	"		Concert Hour.	
3:30	Shorty King.	Paul Whiteman Club.	" "	Paul Whiteman Club.
3:45	Joe Phillips.			
4:00	Hint Hunt.	" " "	News; Old Chisholm	Ladies Be Seated.
4:15	" ; News.	" " "	Trail.	
4:30	Give and Take.	Flit Frolics.	Your Government	Paul Whiteman.
4:45	"	Platter Parade		"
5:00	House Party.	"	News; D. C. Today.	"
5:15	" "	Terry and Pirates	Dinner Melodies.	"
5:30	Treasury	Sky King	"	Top Records.
5:45	"		" "	Dick Tracy.
6:00	Md. News; Music.	News; Sports.	News; Music.	Announcing
6:15	Frontiers of Science.	Sammy Kaye.	Sports.	Dave Rose
6:30	Sports, Barber	Suns and Starlet.	National Hour.	Arthur Hale.
6:45	News, Trout.	Barry Wood Show.	Record Revue.	Front Page.
7:00	Evening Serenade.	Dinner Concert.	News; Country Show.	Headlines.
7:15	" "	Elmer Davis.	Charlie Spivak.	Elmer Davis.
7:30	Club 15	Green Hornet.	Haunting Hour.	Reveries.
7:45	" "			Musical Miniatures.
8:00	Big Town.	Lum'n' Abner.	News; Vandercook.	Lum 'n' Abner.
8:15	" "	Singin' Sam.	Musical Memoirs.	Singin' Sam.
8:30	Mr. & Mrs. North	Boston Concert	Milt Herth	Melody Magic.
8:45	" " ; News.		Jerry Sears.	Burl Ives.
9:00	We the People.	"	Between Lines.	Top Tunes.
9:15	" "	"	Sacred Heart.	Wings of Melody.
9:30	Studio One.	Symphony of Melody.	Masterworks.	Voice of the Army.
9:45	" "			Guest Star.
10:00	" "	Museum of	News; Sports.	Modern Music
10:15	" "	Modern Music	Sports; Jive	
10:30	Return Engagement	Record Man.		Masterworks.
10:45	"			
11:00	News, Collingwood.	News; Sports.	News.	Weather.
11:15	Yours for Asking.	Music for Dreaming.		News.
11:30	Dance Orchestra.	Music You Want.		

Va. Election Boards Hit In GOP Move

Richmond, Va., Oct. 6 (AP).—Seven petitions for mandamus against local electoral boards in southwest Virginia were filed today by Republican Party members with the State Supreme Court of Appeals.

The high court is expected to receive the petitions tomorrow morning. They were filed by S. H. Sutherland of Clintwood. Virgil Goode, counsel for the defendant Democrats, said he would ask a few days' delay in the court's consideration of the petitions to enable him to file an answer. There will be no oral argument.

One of the petitions was brought by Walter Lee Rush, a member of the electoral board of Dickenson County, against Herbert J. Rasnick and R. L. Mullins, Democratic members. In another petition the entire Dickenson County board is made defendants. This one was filed by Arvil L. Kiser, a voter of that county, who predicted that enough ballots will be "attempted to be cast" under the absent voters law to effect the outcome of the November election.

Another petition was filed by O. C. Albert, Republican member of the Lee County Electoral Board, against Democratic Members John A. Richmond and L. P. Litton. Albert alleged that nearly 2600 ballots were set aside by Richmond, as secretary, for use of absent voters. He also complained that the secretary will handle all of these ballots without a full meeting of the board or without any action on them by the board as a whole. W. M. Bellamy of Lee County also filed a petition for mandamus against the board of that county.

Buchanan County also was affected in a third set of petitions which asked the court to compel electoral boards to act as a body on absent voters ballots and to prevent the board secretary from handling all applications by himself. These petitions were filed by R. G. Gillespie, who is suing his Democratic colleagues, Ernest Smith and John Anderson, and Fred Epling is suing the board as a whole. G. C. Branham, a citizen, in the seventh petition, asked that the Wise County Electoral Board be compelled to act as a unit under the absent voters' law.

The Supreme Court opened its 1947-48 term today with the chair of the late Chief Justice Henry W. Holt draped in black, and adjourned almost immediately in tribute to the 83-year-old jurist, who died of a heart attack Saturday and was buried this afternoon at Staunton.

The new Chief Justice, Edward W. Hudgins of Chase City, ordered all court business suspended for the day. Ceremonies were to have included the swearing in of Attorney General A. P. Staples as a member of the court, and of Harvey B. Apperson of the State Corporation Commission, as Staples' successor.

Jury Indicts Two Ex-WAA Officials

Richmond, Va., Oct. 6 (AP).—A 22-man Federal District Court grand jury today indicted Herbert D. Tinker and Lawrence D. Bryan, both former officials in the Richmond office of the War Assets Administration, on charges of violating the Federal bribery statute.

Tinker and Bryan, who directed electronic activities of the WAA here, have been under $2500 bond each since a preliminary hearing September 4 when Commissioner Melvin Fichengeimer heard testimony from S. A. Cisler of Louisville, Ky., that the pair offered to renegotiate his WAA bid in return for a $25,000 payment to them.

The Louisville radio station executive had made a $69,992 sealed bid for certain WAA surplus material, it was testified.

W. D. Huttinger Named As Project Forester

Warrenton, Va., Oct. 6.—William D. Huttinger of Lansdowne, Pa., has been named project forester for the area covered by Fauquier, Prince William, Stafford and Loudoun counties, State Forester George W. Dean has announced. He succeeds Fay M. Straight, who has been assigned to the Richmond area.

Md. to Gain Congressman By '50 Census

By Fred Zusy
Associated Press Staff Writer

It's still a long way off, but the forthcoming 1950 census, on the basis of present estimates, probably will cause Maryland to gain an additional seat in the House of Representatives—increasing the Free State's delegation to seven, the largest in more than a century.

The law provides for an automatic change in apportionment of seats in the House as a result of population shifts shown by a census.

Maryland had a population of 1,821,244 in the last census. In July, 1946, the Census Bureau estimated, the State had 2,186,872 persons, including military personnel stationed there. Civilian population last year was 2,109,061. However, the apportionment of House seats depends on the total figure, including military.

Figures for 1947 are not yet available but are not expected to change the present situation, which means Maryland will gain one Congressman.

Changes in 17 States

Congress faces a change in membership strength in 17 States because of population shifts since 1940. California stands to gain six seats and Michigan, two. Five other States, including Maryland, would gain one each.

New York and Pennsylvania would lose three and two representatives, respectively, and eight other States would lose one each.

The present law was passed in 1941 and Morris Ullman, Census Bureau expert on congressional apportionment, explains its workings in this manner:

1. The next census will start in April, 1950.

2. Some time in the first week in December that year, the Census Bureau will report populations of each State to the President.

3. The President, in the first week in January, 1951, will report State populations to Congress, along with an apportionment computation, which will allot the 435 seats in the House (as set by the present law) on what is called a basis of "equal proportions." This is figured on a percentage basis.

Will Notify States

4. Fifteen days later the clerk of the House will write the Governor of each State, telling him how many congressional representatives the State is entitled to.

5. The next step is up to the State and may involve redistricting to provide for election of more or fewer Congressmen. In Maryland it would mean addition of one more district. Naturally, the party in power would attempt to make any such changes, so it wouldn't be adversely affected.

Congress could, by suitable legislation, defer the reapportionment or modify the present law. This is figured as unlikely. Since a law is in existence providing for automatic reapportionment, the burden of any change would be on the small minority of States due to lose membership.

Maryland, one of the 13 original States, had six members in the total of 65 that comprised the first House of Representatives. It increased this number to nine by 1800, but dropped to eight in 1830, and to six in 1840, where the figure has remained except for the decade following the 1860 census, when it dropped to five temporarily.

Dr. Vernon H. Dyson

Frederick, Md., Oct. 6.—Dr. Vernon H. Dyson, 81, Laytonsville physician, died yesterday in Montgomery County Hospital after an illness of several weeks' duration. He had practiced for more than 50 years.

A son of the late Benjamin and Catherine Dyson, of Dawsonville, Md., Dr. Dyson is survived by a sister, Mrs. C. H. Darby, Beallsville, and a number of nieces and nephews.

Funeral services will be held at the home of his sister Tuesday at 2:30 p. m.

J. M. Moffatt, Sr.

Charles Town, W. Va., Oct. 6.—Services will be held here tomorrow for J. M. Moffett, sr., 74, owner of Moffett's Pharmacy, who died Saturday night after an illness of several years. He was a native of Warrenton, Va., but had lived here since 1930.

He leaves his wife; two sons, J. M. Moffett, jr., of this city, and Dan Moffett, of Warrenton; and three daughters, Mrs. Philip Brown, of this city; Mrs. John Shirley, of Daytona Beach, Fla., and Mrs. Robert Scales, of Warrenton.

Dr. James E. Shepard

Durham, N. C., Oct. 6 (AP).—Dr. James E. Shepard, 72, who in 1910 founded North Carolina College here and served as its president since, died tonight. He was regarded as one of the country's foremost Negro educators.

AMBULANCES

One of the finest fleets in the world! City and suburbs, rate $10 up to 10 miles. Beautiful, new Cadillacs.

Chambers

CALL CO. 0432

In Case of Death Call Chambers

One of the Largest Undertakers in the World

Complete Funerals $95 to $2,000

Four Large Funeral Homes

Phone CO. 0432

Harriett Graves

Funeral services for Harriett Graves, 15-year-old daughter of Mr. and Mrs. John Graves of Leesburg, who was killed in an automobile accident Sunday afternoon, will be held at St. James Episcopal Church, Leesburg, today at 4 p. m. Burial will be in Norfolk Cemetery. Miss Graves is survived by her parents.

Six other girls were injured in the accident, which occurred when the car she was driving struck a culvert railing on Route 7 and overturned into a creek near Round Hill. The others were Betty Sue Wright, Anna Hardy, Mary Howard, Ellen Edmondson, Shirley Griffith and Mary Lee Manuel, all of LLesburg.

Mrs. Emma Lacy

Richmond, Va., Oct. 6 (AP).—Mrs. Emma Elizabeth White Lacy, wife of the Rev. Dr. Ben R. Lacy, jr., president of Union Theological Seminary, died last night at a Christianburg hotel after a trip to Blacksburg, where she and her husband had gone to visit their son, Ben R. Lacy 3d, a graduate student ot Virginia Tech. Mrs. Lacy was stricken with a heart attack.

Funeral services will be conducted at 2 p. m. tomorrow at Ginter Park Presbyterian Church by the Rev. Dr. John A. MacLean, jr., pastor, and the Rev. Dr. W. T. Thompson of the seminary faculty. Burial will be in the seminary cemetery at Hempden-Sydney.

Mrs. Lacy, a member of a family long prominent in the history of the South, was a daughter of Mrs. Susie Trigg Lorentz White and the late Rev. Dr. William McC. White.

Besides her husband she is survived by her mother; one daughter, Miss Emma Elizabeth Lacy of South Boston; three sons, Ben, William White Lacy, a student at Harvard Medical School, and Robert Burwell Lacy, a student at Hampden-Sydney College, and one brother and two sisters.

Retiring This Week, Holt Tells Court

Richmond, Va., Oct. 6 (AP).—Harry W. Holt, jr., today confirmed reports his retirement as United States district attorney for Eastern Virginia probably would become effective this week.

In urging continuance of appeals by defendants in the Fredericksburg bank case, Holt told the Fourth Circuit Court of Appeals today, "It is not anticipated that I will be in office at the time these cases are to be tried." The cases are set for argument next Monday.

Holt's disclosure that he plans to retire in a maater of days indicated he would be succeeded by Assistant United States Attorney George R. Humrickhouse, only known aspirant.

Dr. Birely Of Thurmont Dead at 75

Frederick, Md., Oct. 6.—Dr. Morris A. Birely, 75, general practitioner in Thurmont for more than 50 years, died last night of a cerebral hemorrhage.

A graduate of the University of Maryland Medical School in 1894, Dr. Birely was an organizer of the Citizen's Electric Light and Power Co. and for some years was president of the mechanicstown Water Supply Co. He was a director of the Thurmont Bank and the Potomac Edison Co. and had served on the Republican State Central Committee.

He was a past president of the Frederick County Medical Society and a member of the Medical and Chirurgical Faculty of Maryland, the Masonic Order and St. John's Lutheran Church of Thurmont.

Dr. Birely is survived by his wife, Mrs. Bertha Bushey Birely, and son, Dr. Morris Franklin Birely, Thurmont.

John M. Gandy

Petersburg, Va., Oct. 6 (AP).—Funeral services will be held at the auditorium of Virginia State College at 3 p. m., Wednesday, for Dr. John Manuel Gandy, 76-year-old president emeritus of the institution, who died early today of a heart attack.

Dr. Gandy, who was born October 31, 1870, in Starkville, Miss., came to Virginia State College in 1898 to teach Latin and Greek. He was the college's first professor of pedagogy and he also organized its first accredited normal school curriculum and the first accredited teachers college courses.

He became the institution's third president in 1914 and held that position until he retired in 1942. During his long tenure he was associated with the Virginia Association for Education and was president of that organization for a time.

Since 1942, Dr. Gandy has been writing his memoirs and a history of the college.

Surviving him are his widow, Mrs. Carrie B. Gandy, a daughter, Mrs. Marian G. Wyatt, Washington, D. C., and two sons, Dr. Theo I. Gandy, Santiago, Chile, and John M. Gandy, jr., Chicago.

Dr. Gandy will be buried in Blandford Cemetery. He was affiliated with the Gilfied Baptist Church at Petersburg.

Died

ACCARDY, VINCENT. Suddenly, on Sunday, October 5, 1947, at his residence, North Beach Park, Md., VINCENT ACCARDY, beloved husband of Margaret Licarione Accardy, father of Joseph Accardy. Friends may call at the Robert A. Mattingly Funeral Home, 131 11th st. se., where services will be held on Wednesday, October 8, at 2 p. m. Relatives and friends invited. Interment Congressional Cemetery.

COLLINS, MARY A. On Sunday, October 5, 1947, at Providence Hospital, MARY A. COLLINS, of 1045 Taussig pl. ne., beloved wife of the late Patrick J. Collins and mother of Mrs. Frederick D. Donnelly of Chicago, Ill., Mrs. Thomas P. Hanagan, Thomas J. Collins, Miss Lillian A. Collins, John P. Collins and Mrs. O. A. de la Rosa, and sister of Mrs. Margaret McMahon. Funeral from her daughter's residence, 2161 Varnum st. ne., on Wednesday, October 8, at 8:30 a. m. Requiem mass at St. Anthony's Church at 9 a. m. Relatives and friends invited. Interment Mount Olivet Cemetery.

COSTOLOW, ELLEN CATHERINE. On Saturday, October 4, 1947, at her residence, 4376 Lee hwy., Arlington, Va., ELLEN CATHERINE COSTOLOW, beloved sister of James F., Robert S. Costolow. Remains resting at Chambers Georgetown Funeral Home, 31st and M sts. nw., until Tuesday, October 7, at 9:30 a. m. Mass at St. Agnes Catholic Church, Arlington Va., at 10 a. m. Interment in Holy Rood Cemetery.

COULDREN, JOHN R., JR. On Sunday, October 5, 1947, at Children's Hospital, JOHN R. COULDREN, JR., the beloved son of John R. and Virginia L. Couldren (nee Webster). Services at Chambers Funeral Home, 517 11th st. se., on Tuesday, October 7, at 2:30 p. m. Interment Fort Lincoln Cemetery.

DAMON, LYNDE M. On Monday, October 6, 1947, at Suburban Hospital, LYNDE M. DAMON of 49 Elm ave., Takoma Park, Md., beloved mother of Mrs. J. B. Allen, Mrs. Kirkwood Nevin and Miss Louise Damon. Mrs. Damon rests at the Warner E. Pumphrey Funeral Home, 8434 Georgia ave., Silver Spring, Md., where services will be held on Tuesday, October 7, at 10 a. m. Interment private.

FEINSTEIN, SAMUEL. On Saturday, October 4, 1947, at his residence, 2379 Rhode Island ave. ne., SAMUEL FEINSTEIN, beloved husband of Vera Feinstein and devoted father of Mrs. Leo Freeman. He is survived by one grandchild, Miss Jane Elizabeth Freeman. Funeral services at the Bernard Danzansky & Son Funeral Home, 3501 14th st. nw., Tuesday, October 7, at 1 p. m. Interment George Washington Memorial Cemetery.

FRANK, MARY E. On Monday, October 6, 1947, MARY E. FRANK of 4006 12th st. ne., beloved wife of the late Edward J. Frank and mother of Mrs. John C. Parlon. Relatives and friends invited. Services at the S. H. Hines Co. Funeral Home, 2901 14th st. nw., on Wednesday, October 8, at 2 p. m. Interment Prospect Hill.

GARNER, JOHN A. On Sunday, October 5, 1947, JOHN A. GARNER, beloved brother of Mrs. William Cambrey, Mrs. John T. Staneburner, Mrs. Timothy J. Sheahan and Mrs. Arthur J. Krause, Alfred Garner and James W. Garner. Prayers at the residence of his sister, Mrs. William Cambrey, 632 Jefferson st. nw., on Wednesday, October 8, at 9:30 a. m. Mass will be offered at the Church of the Nativity, 6001 13th st. nw., at 10 a. m. Interment Arlington National Cemetery.

GRAVES, HARRIETTE ARMSTRONG. Suddenly, on Sunday, October 5, 1947, HARRIETTE ARMSTRONG GRAVES, daughter of John Edward and Mamie Armstrong Graves of Ashburn, Va. Funeral services, 4 p. m. Tuesday, October 7, at St. James' Episcopal Church, Leesburg, Va. Interment Forest Lawn Cemetery, Norfolk, Va.

GRAY, MARY S. On Sunday, October 5, 1947, at her residence, 1122 Branch ave. se., MARY S. GRAY, beloved sister of Mrs. Arthur J. Sherwood of Washington, and William J. Gray of Brooklyn, N. Y. Services at the S. H. Hines Co. Funeral Home, 2901 14th st. nw., on Tuesday, October 7, at 2 p. m. Interment Congressional Cemetery.

HASKELL, SADIA. On Sunday, October 5, 1947, at Prince Georges Hospital, SADIA HASKELL, of 3707 Taylor st., Brentwood, Md., beloved sister of Mrs. Rosalie Shryver of Denver, Colo. Friends may call at Wm. J. Nalley's Funeral Home, 3200 Rhode Island ave. at Eastern ave. ne., where services will be held on Tuesday, October 7, at 1 p. m. Relatives and friends invited. Interment private.

HUTT, HARRY. On Monday, October 6, 1947, HARRY HUTT of 1421 Whittier st. nw., beloved husband of Lily Hutt and devoted father of Mrs. Stanley Berman, Bernard L., Stanley D. and Gerald H. Hutt. He also is survived by his mother, Mrs. Ethel Hutt. Funeral services at the Bernard Danzansky & Son Funeral Home, 3501 14th st. nw., on Wednesday, October 8, at 11 a. m. Interment Adas Israel Cemetery.

KEOUGH, ANNIE E. On Monday, October 6, 1947, at Providence Hospital, ANNIE E. KEOUGH, beloved mother of Mary Ellen Altmann (nee Darr). Services at Chambers Funeral Home, 517 11th st. se., on Thursday, October 9, at 1 p. m. Relatives and friends invited. Interment Glenwood Cemetery.

KOBLENZ, MARY M. On Saturday, October 4, 1947, at her residence, 3211 5th st. se., MARY M. KOBLENZ, the beloved wife of Julius Koblenz and mother of Mrs. Anna Dering, Mrs. Adaline Kuhn and Edward Koblenz. Grandchildren also survive. Friends may call at Lee's Funeral Home, 4th st. and Massachusetts ave. ne., where services will be held on Tuesday, October 7, at 1:30 p. m. Interment Cedar Hill Cemetery.

LATIMER, MARIE L. On Sunday, October 5, 1947, at her residence, 1734 Lanier pl. nw., MARIE L. LATIMER, beloved sister of Mable C. Latimer and aunt of Mark McK. Sloan. Services at the above residence on Tuesday, October 7, at 9:30 a. m., thence to the Shrine of the Sacred Heart Church, 16th st. and Park rd. nw., where the Holy Sacrifice of the mass will be offered at 10 a. m. for the repose of her soul. Interment Glenwood Cemetery.

LOWMAN, ELIZABETH MINETREE. On Sunday, October 5, 1947, at Doctors Hospital, ELIZABETH MINETREE LOWMAN of 3933 Idaho ave. nw., beloved wife of Harry F. Lowman and mother of Harry F. Lowman, jr., and sister of Mrs. Virginia Hollifield, Mrs. George H. Evans, Mrs. Charles F. Pitts and George McP. Minetree. Services at the S. H. Hines Co. Funeral Home, 2901 14th st. nw., on Wednesday, October 8, at 3 p. m. Interment Oakhill Cemetery.

MASENCUP, MAY ELLEN. On Sunday, October 5, 1947, at Emergency Hospital, MAY ELLEN MASENCUP, the beloved mother of Raymond E. and Charles E. Masencup and Mrs. Madeline G. Howard. Services from her late residence, 1908 G st. nw., on Wednesday, October 8, at 2 p. m. Interment Arlington National Cemetery. Services by Chambers Funeral Home.

MILLER, DAVID HYMAN. On Monday, October 6, 1947, at his residence, 5715 4th st. nw., DAVID HYMAN MILLER, beloved husband of Frances G. Miller. Remains resting at the Bernard Danzansky & Son Funeral Home, 3501 14th st. nw. Notice of funeral later.

MOODIE, MARY F. On Monday, October 6, 1947, at her residence, 1408 Delafield pl. nw., MARY F. MOODIE, beloved sister of Mrs. Jean N. Mitchell of Washington. Services at the S. H. Hines Co. Funeral Home, 2901 14th st. nw., on Tuesday, October 7, at 2 p. m. Interment private.

RICE, GEORGE RHODES, Jr. Suddenly, on Monday, October 6, 1947, at his home, 709 Grandin ave., Rockville, Md., GEORGE RHODES RICE, jr., beloved husband of Elizabeth S. B. Rice and father of Miss Lavinia B. Flaherty, Miss Florence E. Rice and Mrs. Alberta R. Ridgley. Remains resting at his late residence, where funeral services will be held on Wednesday, October 8, at 1:30 p. m. Interment Darnestown Church Cemetery.

RICHERSON, FRANK BUCKNER. On Monday, October 6, 1947, at his residence, 1728 North Troy st., Colonial Village, Arlington, Va., FRANK BUCKNER RICHERSON, beloved husband of Mattie Fenleton, Richerson and father of Francis B. Richerson, jr., Mrs. Ruby May Upshaw and Mrs. Nancy Lee Wells. Remains resting at the Ives Funeral Home, 2847 Wilson blvd., Arlington, Va., until Wednesday, October 8, at 11 a. m.; thence to the Salem Baptist Church, Sparta, Va., where funeral services will be held at 1:30 p. m. Interment in the church cemetery.

RIDGELY, FLORENCE GERTRUDE. On Sunday, October 5, 1947, FLORENCE GERTRUDE RIDGELY of 1813 Lawrence st. ne., beloved wife of the late Frank E. Ridgely, mother of Eleanor Thayer, Mildred Hooper, Evelyn Turner, Howard and Charles Ridgely. Remains resting at the S. H. Hines Co. Funeral Home, 2901 14th st. nw., until noon Wednesday, October 8. Services at Mount Olivet Chapel, Frederick, Md., on Wednesday, October 8, at 2:30 p. m. Interment Mount Olivet.

SMITH, MARGARET LOUISE. On Monday, October 6, 1947, at her residence, 5100 Berwyn rd., Berwyn, Md., MARGARET LOUISE SMITH, the beloved wife of Amos C. Smith, mother of Mrs. May D. Baltz, Mrs. Helen R. Duvall, Mrs. Ethel V. Dwyer, Mrs. Dorothy E. Neitzey, Mrs. Margaret L. Cathioth, Maurice C. Smith and Roger E. Dickinson. Services at Chambers Funeral Home, Riverdale, Md., on Wednesday, October 8, at 2:30 p. m. Interment Fort Lincoln Cemetery.

THOMPSON, HARRY J. On Sunday, October 5, 1947, at his residence, 1328 G st. se., HARRY J. THOMPSON, the beloved husband of Marie L. Thompson (nee Webb) and son of Mrs. Maggie J. Thompson. Friends may call at the above residence until 8:30 a. m. Wednesday, October 8. Requiem mass will be offered at St. Peter's Catholic Church, 2d and C sts. se., at 9 a. m. Interment Arlington National Cemetery.

TOMLIN, JOHN ROBERT. Suddenly, on Sunday, October 5, 1947, JOHN ROBERT TOMLIN of Washington, D. C., father of Robert W. Tomlin and brother of Charles E. Tomlin, William M. Tomlin and Mrs. Grace Doble. Friends may call at the Demaine Funeral Home, Mount Vernon blvd., Alexandria, Va., where services will be held on Wednesday, October 8, at 2 p. m. Interment Ivy Hill Cemetery.

WEATHERELL, JOHN J. On Sunday, October 5, 1947, at George Washington Hospital, JOHN J. WEATHERELL, the beloved husband of Jeannie B. Weatherell and brother of Albert Weatherell, Jane Oxley and Norman Weatherell. Remains resting at Chambers Funeral Home, 517 11th st. se., until Tuesday, October 7, at 8 a. m. Services and Interment Yonkers, New York.

ZUSCHNITT, HELENA F. Suddenly on Friday, October 3, 1947, at North Conway, New Hampshire, HELENA F. ZUSCHNITT, of 634 8th st. ne., beloved wife of Henry J. Zuschnitt, mother of Mrs. Helen Watzman, Mrs. Mildred Long and Mrs. Ethel Koenig and sister of Joseph J. Canavin. Friends may call at the Lee Funeral Home, 4th st. and Mass. ave. ne., where services will be held on Tuesday, October 7, at 11 a. m. Interment Prospect Hill Cemetery.

—Deaths—

Announcements of Services by Chambers

Deceased	Undertaker
Morgan, Laura	W. W. Chambers Co.
McGoldrich, Margaret	W. W. Chambers Co.
Soothern, Daisy C.	W. W. Chambers Co.
DeBruhl, Tallulah M.	W. W. Chambers Co.
Masencup, May Ellen	W. W. Chambers Co.
Costolow, Ella C.	W. W. Chambers Co.
Price, James A.	W. W. Chambers Co.
Weatherell, John J.	W. W. Chambers Co.
Couldren, John R.	W. W. Chambers Co.
Garner, John A.	W. W. Chambers Co.
Smith, Margaret L.	W. W. Chambers Co.
Wisda, Anthony H.	W. W. Chambers Co.
Keough, Annie E.	W. W. Chambers Co.

Funeral Directors

J. WILLIAM LEE'S SONS CO.
CREMATORIUM
FUNERAL DIRECTORS
4TH AND MASS. AVE. N.E. LI. 5200.

Funeral Designs

GUDE BROS. CO., Florists
1212 F ST. N.W. NA. 4276.

GEO. C. SHAFFER
Expressive Floral Tributes. Moderate prices. Open evenings and Sundays.
900 14TH ST. N.W. NA. 0106.

Tops With Reds

Powerful Ana Started Career As Schoolmarm

By Mary Van Rensselaer Thayer

AMONG SIGNERS of the Communist pact to fight United States "imperialism" is a single woman, Ana Pauker of Romania. We've seen her, talked to her several times—here's a thumbnail sketch of one of Europe's most powerful women. Born in Bucharest, daughter of a rabbi, she taught school before becoming entangled in the Communist movement. Arrested in a plot to blow up the Parliament building, she was tried, sentenced to 10 years.

While in jail, as compliment to her work, a Communist regiment fighting in the Spanish Civil War was named after her. In 1941, shortly before Russia entered the war, in an exchange of political prisoners, Ana was swapped for a Romanian.

The mere fact that the Soviets had asked for her return showed they considered her Russian. Anyway, she went back (she'd been in Russia before) in great style. A Soviet gunboat fetched her at Galatz and as the anchor lifted, red flags were run up, the International played. In very short order she became a Soviet citizen, an honorary colonel and a member of the Comitern's Central Committee. In 1943, when Russia was hard pressed and needed United States assistance, Ana signed the manifesto dissolving the Comintern, now she's helped bring it to life again.

Took Magda's Villa

IN AUGUST, 1944, when a coup d'etat toppled the Nazis out of Romania, invited Russians in as saviors, Ana and two Russian-trained Romanians were flown in from Moscow. Amidst general confusion they set up shop, started Communist wheels grinding. Without hesitation, Ana took over Magda Lupescu's villa, requisitioned a huge limousine, began serving wonderful meals with all the luxury and trimmings.

She made a series of flaming speeches and, as part of her trade, was responsible for countless arrests and executions. In fact her cruelty became so notorious that about two years ago she was read out of the Jewish religion, her father actually taking part in the ceremony.

Twenty years or so ago she married Pauker, member of a wealthy Bucharest family. Pauker went to Russia, differed politically from his wife and was "purged." Rumor has it that fanatic Ana turned him over to the secret police for execution. It's possible, of course, but not substantiated. Nowadays, Ana receives guests in a mansion far grander than Lupescu's villa. She serves tea from an expensive (requisitioned) silver tea set, wears subduedly expensive dark dresses. All that's missing from an otherwise superbly respectable scene is an English butler.

Physically, she's shaped like a tumbler, her gray bobbed hair shoots forward over each cheek. She has the intense look of all fanatics, the cynical disdain of highly placed Communist officials. She's so intelligent, so powerful that men, terrified, court her like a queen.

Nights, when she attends a "party," she's wrapped in furs, followed by flunkies, attracts more kowtowing attention than a Hollywood star.

Visiting MP's

THESE LAST few days Washington's been fairly crawling with MP's—not military police, but Members of Parliament. Leading off were John Foster and Crossthwait Eyre, Conservatives, and Henry Usborne, Labor. The latter two are lecturing like mad. Foster came to address the American Bar Association in Cleveland and, on the side, to represent the current Duchess of Westminster who may sue one of our news weeklies. The three lads got about socially, saw an incredible number of people, between them came up with some choice Churchilliana.

So here goes. Some one commented to the former Prime Minister that his successor, Clement Attlee, was not doing badly. "Humph!" sniffed Churchill, "feed a grub on royal jelly and it'll turn into a queen!"

Another ill-advised person mentioned that Prime Minister Attlee was so unusually modest. "Indeed he is!" Winston agreed heartily, "and has every reason to be!"

No Lunch for Steelman

LAST WEEK the Citizens Food Committee met in the White House conference room to work out details of President Truman's food conservation program. Hard-working John Steelman, who sits in for the President, has been instrumental in pulling the program together, ironing out almost incredible difficulties. Opening the meeting, Steelman got a good belly laugh out of his harassed confreres. "Gentlemen," he commenced, "as far as I'm concerned, the campaign's already started—I haven't had any lunch today!"

Variety Keynotes Style Shows

By Peggy Preston

SOPHISTICATED clothes for town and evening wear . . . wonderful buys in swirling skirts and blouses for the G-Girl . . . sports suits for the country club and furs for all hours. And, of course, hats and more hats.

Items such as these (and many more as well) are dominating the current fashion showings in Washington. Westerday, during the luncheon hour in the Mayflower Lounge, the regular weekly fashion show featured smart woolen suits by name designers and a small collection of evening wear. Saturday's luncheon show in the Pall Mall room at the Raleigh was aimed straight at the Government girl who is ever on the lookout for inexpensive, young clothes. Today, several hundred members of the Congressional Country Club will attend a buffet lunch in the club's dining room and at the same time watch a parade of town and country clothes.

Accent on Woolens

The Mayflower show, with its accent on woolens, was a salute to Dr. Edgar H. Booth of Sydney, Australia, who is a visitor in Washington this week. Dr. Booth is chairman of the International Wool Secretariat and is in this country to confer with Government and industrial leaders on the uses and consumption of wool.

One of the notable costumes shown was a rich white-beige woolen suit by Adele Simpson. Collar and lapels were of brown, close-clipped fur. With it the model wore a brown crepe blouse and wide-brimmed beaver hat in the same shade as the suit. Providing an interesting highlight to the costume, without introducing a new color, were the double necklaces of imported mock amber. These were knotted at the high neck of the blouse.

Classic black broadcloth was shown in several suit versions. Appropriate for cocktail and dinner wear was one black suit with shoulders appliqued in gold sequins. Another featured double rows of sparkling buttons.

A hint of things to come was first cruise-wear costume shown this fall in Washington. It was a winter-white gabardine suit worn with a huge matching beaver, a silk scarf draped around the crown, pirate style.

Noteworthy in the evening collection was a svelte black satin designed by Ben Reig and a Ceil Chapman dance frock made of Roman-striped taffeta. A surprise among the hats shown was a conservative black beret, carrying the label of John Fredericks and named "Matron's hat."

'Uniform' Glorified

Young business girls saw their traditional uniform—the blouse and skirt—glorified at the Raleigh Hotel show. Nothing else was shown, although the shop where the ensembles are available carried an assortment of dresses, suits and other articles of clothing.

The skirts were all wide and full, swinging from snug waistbands. Most popular with the audience were the eight-gored felt skirts shown in a wide assortment of colors, ranging from coffee brown to gray. With the skirts, all medium-length, were shown long-sleeved blouses in contrasting colors.

Harris & Ewing

GIVING a final pat to her travel hat, a large wool beret made for her by the Washington designer, Philip Robertson, is Mrs. C. Wayland Brooks, wife of the Senator from Illinois. She will accompany the Senator when he sails tomorrow for Europe on the S. S. America as a member of the Senate Appropriations Committee

Miss Claire Stahl Plans to Organize Junior Opera Guild

Miss Claire Stahl, daughter of Maj. and Mrs. H. J. Stahl and newly appointed junior chairman of the Washington Opera Guild, will be hostess at a tea at 5 p. m. tomorrow at the American Newspaper Women's Club. Miss Stahl plans to organize a Junior Opera Guild.

Assisting at the tea will be her cousin, Miss Elizabeth Craddock, and Miss Nancy Oulahan. Among those invited are Miss Margaret Truman, Misses Virginia and Betty Baker, Miss Barbara King, Miss Betsy Winter, and Miss Betty Jane Bartelt.

In Atlantic City

Mr. and Mrs. Robert Wildman are spending a week in Atlantic City, where they are guests at the Shelburne Hotel.

Prime Minister Feted

The Netherlands Ambassador and Mme. E. N. van Kleffens entertained at the embassy Sunday with a luncheon in honor of the Belgian Prime Minister, Paul Henri Spaak. Among the guests were the Belgian Ambassador, Baron Silvercruys, and the Acting Secretary of State, Robert A. Lovett.

GRAPE & CO.
JEWELERS
1105 CONNECTICUT AVE.
PHONE • NATIONAL 6661

IF YOU NEED ANY—
UPHOLSTERY
SLIP COVERS OR
DRAPERY Materials
VISIT
STANDARD
UPHOLSTERY
702 9th St. N.W. Corner of 9th & G

HARRIS

DATE TO DATE SUIT DRESS

FAILLE-PEPLUMED CREPE . . . 17.95

Here's a two-piece dress that's "fashion with function" . . . that's your money's worth in value. Black rayon crepe, the cutaway faille peplum folds to a swallow tail back. How smartly it goes to the office . . . how smoothly it emerges, accessorized for cocktails and dinner.

Sizes 10 to 18. Third Floor

JOSEPH R. HARRIS . . . 1224 F STREET

Soup's on!

—and so are SALTINES by KEEBLER

GOT A HEAD COLD? Relieve Dry, Stuffy Nose FAST!

A few drops of Vicks Va-tro-nol in each nostril work fast *right where trouble is!* Va-tro-nol opens up cold-congested breathing passages and relieves sneezy, sniffly head cold distress. Follow directions in package.

VICKS VA-TRO-NOL

THE CLINIC SHOE
TRADE MARK REG U S PAT OFF
for Young Women in White
$6.95 $8.95

Regular Clinic Oxford — moccasin style, white elkskin. $6.95

Superfine Clinic Oxford — unlined Bucko on the famous Clinic last. $8.95

Regular Clinic Oxford in perforated elkskin. $6.95

Jelleff's
Washington 6, D. C.
Jelleff's Shoe Salon
Fourth Floor

Fashion Makes It Soft for You!

Jelleff's
Washington 6, D. C.

. . . makes your pretty pouch handbag from velvety-soft suede

. . . makes your Wear Right gloves in lush, crushable fabric

Left to right: Gloves
(All eight-button length.)
Shirred cuff, black, Cocoa or Pacific green cotton. $2

Double woven cotton, stitched flare cuff, black or grey. $3

Black rayon, luxuriously crushable with wide new cuff. $1.50

Over-the-arm suede bag is zippered, outside pocketed, piped in gilt kid. Wine, brown or green. $7.50

Neat suede pouch with gilt clasp and double handles in black or brown. $7.50

plus 20% tax

Jelleff's—Gloves and Handbags—Street Floor

YOU *Can Afford*

MINK

At Capitol Fur Shop

Luxury, moderately priced to suit your pocketbook. Rich, gold-highlighted fur in sumptuous and sweeping coats that add elegance to everything you own . . . stay lovely for years. Blended China Mink Coats, from

$450 *plus tax*

Capitol Fur Shop
1208 G STREET
MASTER FURRIERS FOR OVER 38 YEARS

In Bridal Procession

In a candlelight ceremony in Hamline Methodist Episcopal Church on October 4, Miss Helen Burnette Hazzard, daughter of Mr. and Mrs. Waller Carroll Hazzard of Bethesda, Md., became the bride of James Nelsen Ake, son of Mrs. James Nelsen Ake of Chevy Chase, Md., and the late Mr. Ake. The Rev. H. W. Burgan officiated.

Given in marriage by her father, the bride wore an off-the-shoulder gown of white satin with bustle

Hessler Studios
MRS. JAMES N. AKE
. . . Wore satin and lace

back and lace bertha embroidered with seed pearls and sequins. Her finger-tip veil fell from a pearl tiara and she carried a shower bouquet of orchids and lilies of the valley.

Miss Joan Hazzard attended her sister as maid of honor and little Susan Tuck acted as flower girl. Both were costumed in bustled frocks of rose velveteen with matching pokebonnets trimmed with ostrich plumes. They carried Johanna Hill roses.

Similarly attired in emerald green velveteen with bouquets of yellow chrysanthemums were the bridesmaids—Mrs. Robert Southard, Mrs. Frank J. Leach, Mrs. Joseph H. Ross 3d, Miss Jane Reed, Miss Frances Martin, and Miss Mary Ellen Kincannon.

Harold N. Ake was best man for his brother and ushers were Thomas B. Ake, Thomas B. Ake, Jr., John N. Ake, Frank J. Leach, Joseph H. Ross 3d, and John M. Hughes.

Tuel—McAllister

Miss Elizabeth Marie McAllister, daughter of Mr. and Mrs. Basil F. McAllister, and George Murray Tuel, son of Mr. and Mrs. Guy L. Tuel, were married September 6 in St. Anthony's Church. The Rev. John L. Bailey officiated.

Hood Photo
MRS. GEORGE M. TUEL
. . . Living here

The bride was given in marriage by her father and had as her only attendant her sister, Mrs. Margaret Richards. Francis Boccabella of Greenbelt, Md., served as best man.

After the reception the newly married couple left for Virginia Beach. They are now making their home in Washington.

Quinn—Etheredge

Miss Ora Mae Etheredge, daughter of Mrs. Arthur Lee Etheredge and the late Mr. Etheredge of Robertsdale, Ala., was married Sunday in Walter Reed Memorial Chapel to Lieut. Leo J. Quinn, son of Mrs. S. M. Quinn and the late Mr. Quinn of Englishtown, N. J. The Rev. Hugo McCord officiated.

Escorted by Edwin G. Fitch, the bride wore an ivory satin gown featured by close-fitting bodice, full train and lace-trimmed marquisette yoke. Her circular veil was caught with a pearl butterfly coronet and her earrings and necklace of Japanese pearls were a gift of the bridegroom. Her bouquet was of white roses with orchid center.

Acting as matron of honor, Mrs. Richard Gibson wore a hoop-skirted gown of pale yellow nylon and carried an old-fashioned nosegay of talisman roses. Miss Louise Cashion and Miss Elselene Johnson, bridesmaids, were costumed in apple green and lavender tulle over taffeta and carried old-fashioned bouquets.

Capt. R. C. Harrison served as best man and ushers were Maj. George Hewitt and Lieut Edwin E. McNeil. A reception followed at the Walter Reed Officers' Club.

MRS. LEO J. QUINN
. . . Lieutenant's bride

the slim side of fashion is very very slim

ANNA MILLER EVOKES THE SPIRIT OF 1913

JULIUS GARFINCKEL & CO. REPORTING

Fashion has settled firmly on an infinitesimal waistline and rounded hips. From there, **two things** can happen: your skirt may spread to a **circumference** of yards and yards—or narrow almost to a **point.** If slim, your silhouette must be *very* slim to look new. In either case, your hemline flirts with the floor.

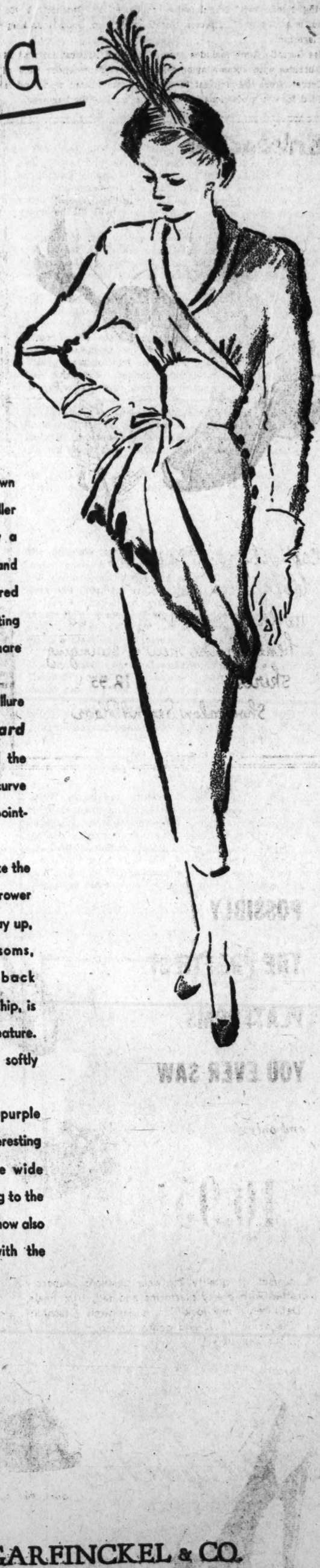

The **tapered** line is drawn beautifully by the Anna Miller collection. The dresses carry a sense of **sophistication** and bring back a world of leisured **elegance,** of days culminating in tea dances and shiny square white boxes from the florist.

This is sophistication with allure—not the brassy kind. All **hard edges** are **melted,** and the silhouette follows a sinuous curve from gentle shoulders to a pointedly longer skirt.

Peg-topped skirts make the hips bigger, the hemline narrower . . . **bound midriffs** play up, by contrast, curved bosoms, curved hips. A folded-back **pouff,** blown up on one hip, is a charming and original feature. Often it finds echo in a softly draped décolletage.

We sketch a parma-purple rayon crepe, equally interesting **front** and **back.** The wide bosom tuck is as flattering to the midriff as a bolero. We show also a black rayon crepe with the blown-up **side pouff.**

JULIUS GARFINCKEL & CO.

For Men Only—A 10-Day Diet

Does your husband pretend it's the dry cleaner who has made his old winter suit feel tight around the belt and cramped where he sits down?

Does he growl that the 15c neckband is choking him because the laundry shrunk the collar?

Does he explain that he can't touch his toes any more because he's growing taller?

Only a man could delude himself like that!

YOU, HIS WIFE, KNOW

(1) That the springs in the bathtub scales are all right.
(2) That the bulge around your hero's waistline isn't a symptom of starvation.
(3) That travel isn't the only thing that's broadening.

THE WASHINGTON POST will print a TEN-DAY DIET FOR MEN. It will never be read, will never be followed or enforced, unless the Little Woman, in a burst of candor, convinces the family Big Shot that his figure isn't exactly what it was when he was in the Boy Scouts. Get him started on Lucia Brown's diet the FIRST day. It starts on the women's pages tomorrow.

Needlecraft Encyclopedia on Presses

Scheduled to reach bookstalls in November is the Good Housekeeping Needlecraft Encyclopedia, published by Rinehart & Co. Author is Alice Carroll, director, Needlework Room, Good Housekeeping magazine.

Miss Carroll's book includes over a thousand illustrations and 14 kodachromes with accompanying text. It covers the entire field of needlecraft from the simplest to the most complicated work and is intended for the professional seamstress as well as the beginner.

Exercise Them Away

Give-Away Spots Tattle on Your Age

By Ida Jean Kain

Can you name six spots that give age away? Not yours, we hope. But let's start head first. The first sign of age comes in those small "break" lines in the cushion of muscle that covers the chin and jaw. The jawbone is covered by broad, flat muscular bands that originate underneath the bone, extend upward and attach to the cheekbone. It's easy to figure what happens when they fall down on the job.

To make matters worse, the chinline then slips. Right under the chin is a thin sheet of muscle fiber, popularly termed the cosmetic muscle, for its role is to contract the skin of the throat and keep it snug and unlined. When this muscle loses tone, the chinline droops and most certainly gives your age away.

Both of these troubles stem largely from drooping the head forward, which brings out the third spot, the hump, perched on the back of the neck, its presence marking your age as past 40.

But hold on. We might better fix these places before naming the others. To tone the muscles that cushion the jawline, try deep, firm rubbing. It is quite effective. Place tip of chin in the heel of hand and press along the jawline in a firm, kneading action, working firmly up toward the ear.

Carry on and tone the chin muscles by this method. Tip head back on shoulders, open your mouth and "set" the lower jaw, and resisting with lower jaw muscles, slowly close your mouth and continue the upward pull until lower lip is thrust over the upper lip. Relax slowly, and repeat three times only, make slow, even movements, never jerky ones.

Then make an all-out effort to improve your head posture . . . that will help more than anything else. Keep that line at the back of the neck pulled up to get over the hump, and the chin level to take up the slack there.

Two other spots that reveal age are the backs of the upper arms. When the triceps muscles sag, you're slipping. To tone the sagging triceps, make tiny circles with arms held out at shoulder level, elbows straight . . . or thrust arms vigorously out from sides, shoulder level.

Of course the bulk of middle-aging evidence is through the middle of the figure. Soft muscles, plus added weight, plus gravity equal the middle-age spread. The cure . . . exercises to put tone back in the girdle muscles, and better posture.

TAKE a fling at this exercise demonstrated by lithe and lovely Kay Christopher, screen actress. The technique is to stretch up . . . twist at waist and increase the stretch by bending down to touch toes, knees straight. This slims the middle measurements

Culinary Tips

Because recipes developed in aluminum pans may give different results in enamelware, glass or tin, the cook may need to change baking time and temperature accordingly.

Quick and hearty: Add a little minced onion and parsley to seasoned mashed potatoes and put between two slices of luncheon loaf. Bake for 20 minutes in a moderate oven. One "sandwich" to a person makes a hearty main dish.

Fruit that is fully ripe and too soft for canning or freezing whole may be made into a fruit puree and frozen for future use.

Second Marriages Do Work

Seven million Americans have tried and proved that second marriages do work. That is what Jean Libman Block says in her October Coronet article on the subject of remarriage.

The Census Bureau gives a recently divorced person seven out of eight chances to remarry within the next few years, the article says. If widowed, the expectations are not quite as spectacular, but they are still substantially better than if not wed at all. The prospects of marriage normally decrease with advancing age, yet a divorced man of 45, or a widower of 40, is as likely to find a new helpmate as a bachelor of 30. The same holds true of a divorcee or a widow, but for a spinster of 45 the chances of matrimony are about zero, points out Coronet.

If there are children by a previous marriage, the partners of the new relationship must both choose with care, writes Miss Block. There is no single magic formula, she says, which will produce lasting harmony between children and step-parents.

Ask Anne — Your Questions on Homemaking

Please advise how you starch crocheted linen doilies? And how are they made? K. J. F.

Wash the doilies well and dip them in a heavy household laundry starch. Make the starch according to the directions on the package. To dry, stretch them flat on a board and thumb tack them to hold them in the correct shape. Directions for making crocheted doilies may be secured from the instructor in the fancy work department of most Washington department stores.

Could you tell me how I can wash a shower curtain? Also, how I can remove mildew from the curtain? The curtain is made of a material which is supposed to be washable. R. B. M.

Spread the shower curtain on a flat surface and sponge a small part at a time with mild soap suds and water. Rinse well with a cloth wrung out of clear water. Repeat on both sides until the entire surface is cleaned. Hang up to dry thoroughly.

Mildew is sometimes difficult to remove because it actually changes the fabric. However, you might sponge the spots with a cloth wrung out of a diluted household bleach. Be sure to test this treatment on an inconspicuous spot to see the effect on the color. Spreading the curtain to dry on the grass in the sun may help to bleach the spots, also.

1. What can I use to remove rust stains from a white organdy bedspread?

2. How can I refinish walnut tables which are badly stained? V. D. K.

1. Spread the stained article over a pan of boiling water and squeeze lemon juice on it. After a few minutes rinse, then repeat the process. This method is slow, but does not harm fine cottons. Another method is to sprinkle the stain with salt, squeeze lemon juice on it and spread in sun to dray. Rinse wel. If these methods do not remove it, spread the stained article over a bowl of hot water and put crystals of oxalic acid directly on the stain and moisten with hot water. Rinse in hot water and repeat until the stain disappears.

2. To refinish the walnut tables, first remove all of the old finish with varnish remover and sandpaper. If the tables are veneer, care must be used in applying varnish remover lest it get beneath the veneer surface and dissolve the glue. After all finish has been removed, wipe surface with denatured alcohol, then sand until any remaining stains are removed. Next apply a walnut stain, if you wish a darker wood, and after this dries thoroughly, apply a finish. For the finish, you can use clear varnish, thinning it with turpentine (one part turpentine to six parts varnish). Use two or three coats allowing each to dry thoroughly before applying the next. Rub with fine sandpaper between coats. After final coat is dry, rub with rottenstone and oil. Clean off with a rag dipped in oil, removing all excess oil with a fresh cloth. Finish by waxing.

Erlebacher

Captivating and capricious black doeskin "flats" step with a feather-light tread beneath the new . . swinging skirts. 12.95

Shoe Salon, Second Floor

1210 F Street N. W.

No. 4 in a series presenting our exclusive monogramming service for gifts

MONOGRAMMED *Handkerchiefs*

The gift of good taste for virtually any occasion . . . a man, a woman, a close friend, a pleasant acquaintance. We've a whole collection of beauties in imported cotton sheer and fine linen to be monogrammed in any of 42 interesting ways . . . even with full names. Two or three weeks are required for delivery.

Handkerchiefs, First Floor

JULIUS GARFINCKEL & CO

F Street at Fourteenth (4)

Phone NAtional 7733

POSSIBLY THE PRETTIEST PLATFORMS YOU EVER SAW

and only

10.95

Black Suede

Black Suede

A quartet of quality footwear fashions, superbly crafted with pretty platforms and tall, trim heels. Definitely "new-look" . . . definitely "fashion-magazine" . . . and gently priced, *but definitely!*

Black Suede, Calf Trim

Green, Wine, Black, Brown Suede

L. E. MASSEY

1408 F ST. N.W.—AT THE WILLARD

America's Oldest Jewellers

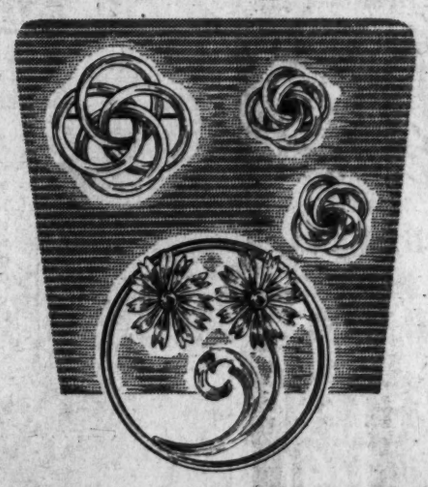

Exquisite Jewelry

. . . For the new Fall Silhouette

14-Kt. Gold forms a perfect complement for the new styles. GALT'S features a wide selection of 14-Kt. Gold Jewelry at popular prices.

Gold Flower Circle Brooch $66
Natural and Pink Gold Love Knot Brooch .. $50
Matching Love Knot Ear Rings $40

Prices include tax

Galt & Bro.,
INC.
JEWELLERS and SILVERSMITHS
607 13th STREET, WASHINGTON, D. C.

Established 1802

Propper

ANTICIPATES THE FASHION . . .

like exclamation points on pretty ankles . . . so startling these new black heels and seams on sheer French Taupe stockings. Significant, too, for they speak of things to come . . . a new elegance. Ours alone in Washington. Sizes 8½ to 10½. $2.50

Hosiery, First Floor

JULIUS GARFINCKEL & CO.

F Street *at* Fourteenth (4)

Phone NAtional 7733

Also at Spring Valley Shop, Massachusetts Avenue at 49th

Housewife Should Avoid Nail Lacquer

If you cannot take the proper care of your fingernails due to so much housework, you are wise to avoid the colored nail polish which is painted on. It takes time and care to keep painted nails looking nice and the busy housewife is far better off with well-trimmed nails and a cream polish put on with a buffer. Then if forgotten there is only the fact of dull nails, not nails with polish half on and half off.

NEW! IMPROVED! FINER!
Dissolves Faster! Seasons Thoroughly!
"MISS the SALT" for a BETTER BIRD ... Their "SALTY" Taste
Rub inside and outside of fowl with Sterling Salt, *then* stuff and roast. Sterling, the zippier, zestier, tastier Salt, penetrates, brings out the juicy goodness all the way through. Try it!
STERLING SALT
Plain or Iodized
INTERNATIONAL SALT CO., INC.

Erlebacher

Anthony Blotta emblazons a black sheath with glinting jewels . . .
279.95
Dress Salon Second Floor
1210 F Street N. W.

Your Baby—

Only Children May Need Help In Adjusting

By Myrtle Meyer Eldred

WE take it for granted that children will enjoy going to school. By 4½ years of age even the mother can see that the child has become tired of the sort of entertainment he can concoct alone and is physically and psychologically ready for the work and associations of school.

Mrs. F. B. wonders if I would talk about the child who doesn't want to go to school. "My sister and quite a few of my friends are having difficulty getting their children to want to go to kindergarten. My sister's girl attended summer school last year for two weeks and wouldn't go for more than two weeks this year."

Perhaps It's Teacher

You have told me too little upon which to base an opinion. Are these "only" children who are very much attached to the parent and not very well acquainted with other small children in the neighborhood? That could be one reason. Another might be the particular teacher who was in charge of the summer school.

The talk of older children can be both a stimulant and a discouragement to the little ones. Sometimes, for the sake of seeming to be heroic, they multiply the difficulties of school or the quarrelsomeness of playmates and actually frighten the child. The right child can make school seem to be a fascinating place and this is the companion your sister and her friends should cultivate for their children.

Place for Fun

You may have to talk down school if the child gets too excited at the thought of it, or talk it up if there is lack of interest. Everyone goes to school, you may reiterate, it is a place to have fun, to play with children, to learn new and exciting things and to grow up. Too much emphasis upon not making teacher cross, or getting high marks can terrify a child instead of inciting her ambition, since the whole system is so new to her.

Bring new children into the home. Have one or two of her classmates for lunch, then one or two others, until she feels when she goes to school that she is playing with familiar children, instead of meeting a lot of strangers.

Most mothers do not have to go to such lengths since the average child wants to do the things other children her own age are doing and going to school is one of these. But the mother of an "only" or a child who has had few playmates may have to make this effort to help the child adjust to groups of strangers, and making school a pleasant place.

Churches and Welfare Agencies Form Bridge of Help for Needy

The Washington Post

PLAYTIME at the Receiving Home for Children, 5200 Little Falls rd., is directed by volunteers representing the Washington Federation of Churches. Here Miss Gayle Harmon, of Foundry Methodist Church, lends a helping hand to some of the little guests at the home. Washingtonians support work such as this through the Community Chest

By Ruth Allison Hudnut

If you're a church member in Washington, and you're in a bad way, you're apt to go to your pastor for help. He's the fall guy for folks in distress. It is part of his job. In fact, churches are often the first to hear of people who are down and out.

And today they are in a particularly good position to get help for them. Why? Because Washingtonians support through the Community Chest this agency called the Department of Social Welfare of the Federation of Churches.

The Department of Social Welfare can be likened to a bridge between the local Protestant churches and their vast but often unchartered resources on the one hand and the private and public welfare agencies on the other. It helps the one make use of the other.

This is how it works. A husband comes to his pastor. He is a nice "forgotten man" type like you and me and the other fellow. He has always been able to make a living for his family of three children. But he has been lucky. He has had his health. Now he has suffered an accident. His small savings are expended. He has waited to ask for help until his last pennies are gone.

In making a plan for him, the pastor steps onto the Social Welfare Bridge to be guided to the best Red Feather agency for this man's particular problem. The welfare worker picks up a Red Feather pointer and points to the Family Service Association. And there the man finds skilled counseling, arrangements are made to care for his disability and money furnished to tide his family over the emergency.

The Social Welfare Bridge has saved him the experience of being tossed like a baseball from one agency to another before arriving at home plate.

There's a zeal, too, in church circles for helping others, and this is syphoned over the bridge into the agencies in the form of eager volunteers. They are especially active in children's institutions, bringing to these young lives friendship, understanding and fun in the shape of parties, dances, movies and lessons in arts and crafts. Workers on the Social Welfare Bridge cooperate closely with the Bureau of Rehabilitation, another Red Feather Chest agency, devoted to helping prisoners, parolees and their families.

So don't forget the Bridge of Social Welfare next time you need to benefit from one of the Red Feather services to which you have contributed through your Community Chest. There's a slogan this year, "Everybody benefits, everybody gives."

Be Sure Yours Is Good Home to Offer Child

All over America thousands of married couples are considering adopting a child—many more, in fact, than there are children available. What may they expect and what will the agencies with which they deal expect of them?

Many of the answers are given in The American Home magazine for October by Norma Trowbridge, herself an adoptive mother. Registered nurse and wartime bride of an Army Air Force pilot, she and her husband have settled in an Iowa home with an adopted son, after she had worked in delivery rooms and maternity wards of Army hospitals and defense plants in various parts of the country. Her article is called "Children Who Come to Stay."

Adoption, Mrs. Trowbridge warns, definitely is not for those couples whose lives are not adjusted and who feel a child may "pull them together." The basic need of every child, she insists, is a home with happy, well-adjusted parents.

What about heredity? Well, Mrs. Trowbridge points out, there is doubt among geneticists as to whether traits of character and personality are inherited. But no matter what inheritance a child may have, she argues, the most favorable environment will stimulate development of his best potentialities and help to overcome undesirable traits.

When should a child be told he has been adopted? Even before he is able to understand fully, urges Mrs. Trowbridge. Parents should explain they wanted a child so much they chose one for their very own. "To a child, being chosen is a wonderful thing," she adds.

Infants fit best, she says, into homes where the parents are under 35.

Shop In An Atmosphere of Friendliness

Beaver Swagger

Striking . . . shaggy beaver sophisticated swagger hat. Flattering . . . high crown and wide soft rippled brim. Exciting . . . gold metallic band subtly blended . . . white frost or victory green.

$10.95

THE Essie O'Donnell COY
Charge Accounts
3407 Connecticut Ave.
EMerson 8800
Open Evenings 'Til 9, Monday 'Til 6

HERE AT LAST!

SPARKLE PLENTY

GRAVEL GERTIE'S and B. O. PLENTY'S DAUGHTER

The World's Most Famous Baby From the Popular Dick Tracy Comic Strip

You can't help loving Sparkle; she's as warm and snuggly as a real baby because she's made of soft "Magic Skin." Her long golden hair can be brushed or braided. Her head is plastic and unbreakable and her deep blue eyes really sparkle. She can move her head and arms, wiggle her toes and clasp her fingers together and she can be bathed and powdered just like any other new baby. Sparkle measures 14 inches. Her layette consists of a wee flannelette sacque and diaper. Every little mother will delight in owning "Sparkle."

$5.95

Mail or Phone Orders Filled

THE Esther SHOP
1225 F St. N.W.

Charge Accounts Invited

6 Extras WITH JACK & JILL DIAPER SERVICE

GLEBE 4141

EXTRA —Scientific Washing Formula
EXTRA —Washing with Purest Soap.
EXTRA —Thorough Rinsings in fresh Soft Water.
EXTRA —Fluff Drying for Smoothness.
EXTRA —Sterilamp Sterilization.
EXTRA —Recommended by Doctors and Nurses.

You'll want you baby to have the EXTRA protection of these Jack & Jill Diaper Service Extras!

Regular deliveries at Economical Cost.

Serving Washington, Maryland and Virginia

Your Family Will Love The Modern Successor To Ordinary Bakers' Bread

COUNTY FAIR BREAD

Nellie Procter Hewitt on a current tour of the County Fair Bakery which she personally inspects to insure the quality of County Fair Bread.

Nellie Hewitt

Nellie Procter Hewitt, the baking champ from Silver Spring—baker to the nation's great—is the mother of 9 children; member of the Orchid Society, does volunteer hospital, Red Cross and Fat Salvage work.

Made Under the Supervision of the Famous First Baker to the Nation's Great —NELLIE PROCTER HEWITT, the Baking Champ From Silver Spring

County Fair Bread is as different as a country lane from a city alley. As different as lilacs fresh-washed by warm rain from the paper kind in the 10¢ store.

Because County Fair Bread is made the way a woman who really knows how to bake bread says to bake it. That's Nellie Procter Hewitt—the baking champ from Silver Spring.

Yes, smells better and tastes better. Like a Saturday morning baking on the farm.

And say—this new County Fair Bread is enriched with Vitamin B_1, Vitamin B_2, Niacin and Calcium for better health.

County Fair Bread is selling like farm eggs. So get your grocer to save a loaf for you.

So come on, folks, for better eating, get County Fair Bread. Costs no more—so no reason not to have it.

Hurry! Hurry! Hurry! Get County Fair Bread at your grocer's today. It's fresh as a daisy.

Continental Baking Co., Inc.

OPALS FOR OCTOBER
KOENIGSBERG'S
JEWELERS
1309 PENNSYLVANIA AVE. N. W.

Leaving for Ecuador

Mr. and Mrs. Huston Thompson will sail for Quito, Ecuador, for a two-month visit at the American Embassy with their son-in-law and daughter, Ambassador and Mrs. John Fare Simmons.

In White Mountains

Mrs. Burt E. Barlow and Mr. and Mrs. H. F. Kimball, all of Washington, are among guests stopping at Mountain View House in the White Mountains of New Hampshire.

Don't Discard Your Short Skirts!
LENGTHEN THEM
with our
SKIRT FACING
BIAS CUT
Black, Brown and Grey
The Button Shop
725 11th St. N.W. NA. 0959

GLAMOUR
Baskin furs
COR. 8th & G N. W. NA. 8822

Harris & Ewing

GETTING together for an informal chat at the D. C. League of Republican Women's first fall general meeting yesterday were, left to right, Mrs. Everett Dirksen, wife of the Illinois Representative and this year's program chairman; Representative Abe McGregor Goff, guest speaker, and Mrs. Joseph R. Farrington, league president

Europe Needs Help, But—

Beware Red Scare, Goff Tells League

By Genevieve Reynolds

REPRESENTATIVE ABE McGregor Goff of Idaho yesterday indorsed the principles of the Marshall Plan and at the same time cautioned against permitting European countries to throw the Communist scare into the United States to obtain unlimited giving.

Speaking at the opening meeting of the D. C. League of Republican Women held at the Mayflower Hotel, he warned, "We must be careful that European countries are not deliberately fostering our fears that they will go Communist in order to scare us into unlimited giving.

"There may be some theatrical pretense in this appearance of being almost ready to throw their arms around Stalin's neck," he continued. "Nothing would please Russia more than for us to bring on economic collapse here by unwise spending. The planners in the Kremlin are smart enough to know that peaceful infiltration of a bankrupt nation is a lot cheaper and more effective avenue to Communist success than a war."

Referring to the President's voluntary self-rationing program, Representative Goff declared, "If we are to save 100 million bushels of wheat to save Europe, this means some real sacrifices and savings on the part of the American people. Hence Europe ought to be informed that we are making sacrifices and thus dispel the all-too-prevalent idea that we deserve no thanks because we have so much of everything, that we are like a surfeited gourmand giving away table scraps which he does not want and could not eat."

The speaker pointed out the necessity and urgency of an enlarged program to give the world the facts about the United States. "Not the least of this will be an aggressive and extremely carefully planned effort to really penetrate the Iron Curtain and give the ordinary Soviet citizen some genuine knowledge concerning this country."

"While we are spending the necessary sums for armament, we had better see that the world is truthfully informed about us, as a major preventive of Communist expansion in Western Europe and South America," asserted Representative Goff. "We must dispel the blasts of misinformation by which the selfish and ruthless leaders of the U. S. S. R. have fanned and fostered a hatred of this country. The seeds of war always are sown by falsehoods.

"There is no question that the peace and security of the world, and thus our own self-interest, are tied up in the right kind of aid to Europe," he emphasized. "The general principle of the Marshall approach is good—insisting on self-help if there is to be aid from us."

Representative Goff told the GOP women leaders that it is "up to our party to have a hard-bitten, realistic, business-like, practical outlook on our foreign relief."

Mrs. Joseph R. Farrington, league president, presented the speaker and announced a series of future events, among which will be a buffet supper on October 16 for the newly-formed night Political Study Group, of which Mrs. Edward A. St. John is leader.

Two outstanding social affairs will be held October 22, a benefit for the Virginia White Seppel Memorial Fund and a tea honoring new members, at which Mrs. Carroll Reece, wife of the Republican National Chairman, will be hostess.

Ciro's
GALLOTTI
Famous Village Restaurant Since 1922
1304 G Street N.W.
LUNCHEON, DINNER & SUPPER
MIXED DRINKS
Music and Song 'till 1 A. M.
ME 1434 • ME 6330

BEST & CO.

Winter Garb

He'll laugh at cold weather in a water-repellent junior coat of tan cotton gabardine, lined with cotton-backed alpaca pile, its warmth doubly assured by a pile collar and inner wool wristlets. Even sizes 6 to 12 **18.95**

With it, sturdy ski pants, also water-repellent, in cotton poplin lined with wool jersey and with zippered anklets. In sizes 6 to 12, **9.75**; sizes 14 and 16, **10.95**

Ski cap with adjustable pile-lined ear flaps, to match the jacket, in quarter sizes 6½ to 7¼ **3.95**

Mail and phone orders filled
Postage prepaid everywhere in the U. S.

BEST & CO.
4433 Connecticut Avenue, N. W. 8
Emerson 7700
BUS STOP AT THE DOOR

Brooks
1109 G Street

costume
for women

You'll love our new jacket-dress for cool fall days! The dress has a pure wool skirt with rayon crepe bodice; is stunning worn alone, and becomes an attractive costume topped by matching wool jacket. Brown or purple; sizes 16½ to 24½ . . . **25.00**

Women's Costumes, Third Floor

WOODWARD & LOTHROP
10TH 11TH F AND G STREETS ZONE 13 PHONE DISTRICT 5300
BRANCH STORES—Bethesda, Maryland Arlington Farms, Virginia The Pentagon

Red Cactus—
Desert Pink

for your newest lip pencils, with which Elizabeth Arden places flattering emphasis on the new "delicate air" of make-up. For a blonde, Desert Pink captures the glory of Arizona sunsets . . . Elizabeth Arden advises it as new, new accent to wear with black, white, yellow-red, yellow-pink and all shades of green and brown. For a brunette, Red Cactus catches the blue-touched splendor of flowering cacti . . . color enchantment to be worn with black, white and all shades of blue, wine and gray.

Both have the go-on, stay-on beauty which is double reason why so many smart women, looking for the new lighter-range colors, seek them in lipsticks by

Elizabeth Arden

Desert Pink and Red Cactus Lip Pencils..... **$1.50**, **$2.10**, **$2.40** and **$3.00** including 20% tax

W&L—Toiletries, Aisle 11, First Floor

Has Anyone Told You . . .?

That double compacts are back in circulation. One cosmetic firm has a new gold metal case compact on the market with a center panel of white enamel on the cover. Inside is a dry rouge compartment and a spill-proof compartment for loose powder. Also a large wide mirror you can really see in. Moderately priced it make's a charming remembrance for any occasion—birthday, graduation or engagement.

—

If you've ever opened your suitcase and been overwhelmed by the heavy odor of your favorite perfume which has spilled over your clothes and stained the lining of your luggage, you'll be interested in a new Perfume Bottle Guard. It is a neat, compact, zipper closured, heavily padded container which holds two bottles of perfume, lotion or what-have-you in separate padded pockets.

REDUCE
WITH
GYRODUCING
• No Starvation Diets
• No Exercise
• No Drugs
• No Heat Cabinets
Guaranteed Satisfaction
NO DISROBING
Free Trial Treatment
SH. 5921
MODERNE
SLENDERIZING SALON
7932 Ga. Ave., Silver Spring
Next to Hot Shoppe

Portraits

By James J. Metcalfe

Your Magic Way

I know not how you do it, dear . . . But in your magic way . . . You fill my heart with happiness . . . Each hour of the day . . . You see to all my comforts and . . . You put away my fears . . . Until it is impossible . . . to think of having tears . . . I love to look into your eyes . . . And gently touch your hair . . . And hear the softness of your voice . . . As though it were a prayer . . . I long to hold you in my arms . . . Each moment of the night . . . And kiss your loving lips until . . . The stars are out of sight . . . Because you have a magic way . . . Of making dreams com etrue . . . By just the sweetness of your smile . . . And just by being you.

Mary Haworth's Mail

Bride's Affluent Parents Are Icily Miffed Because She and Husband, Fiercely Proud, Won't Accept Offers of Financial Backing

DEAR MARY HAWORTH: My husband Bob and I have been happily married for eight months. We have a very decent (rented) place to live, which we found and fixed up by our own toil and sweat.

We've bought furniture for living room, bedroom, kitchen and an office (at home) for my husband; also a new stove, refrigerator and washing machine. Now we are buying a new car which Bob needs for his business; and we don't owe a cent, except for the car.

We are fiercely proud that we have done this all ourselves; but the problem is my parents. I am an only child, I regret to say; and currently my parents aren't speaking to Bob and me because they say we are ungrateful about the things they wanted to do for us.

What they call our "ingratitude" stems from our desire to do things for ourselves. We have tried to explain this, to no avail.

Married Chums Live in Style

MY MOTHER points to other couples with whom we chum, and almost without exception the husbands are working for father or father-in-law at a good salary, living in a fine house owned by father or father-in-law, with a car given to them, with elegant furniture either borrowed or unpaid for,—and making purchase-payments to "dad" for the house.

Mother argues that if Bob "really" loved me, he would provide these things for me—things I've "been used to," she says—by borrowing, accepting or the like. She means a home of our own, a new car, etc., which normally take years to accumulate.

Bob and I have been particularly cautious now, because when the false prosperity breaks we don't want to be caught with extravagant commitments. Also we hope to have a child by then, and a nest-egg saved; and maybe three more dogs. We already have two.

Tell me: Are we wrong in being so proud and independent? Should we accept help now—as times to come might not be so flush—and live in style like our friends, paying our parents back as we can? It might make family relations better; and we're certainly not held in any higher esteem because of our self-reliant policy. Not one soul has patted us on the back for it. Please advise. J. B.

Parents' Spirit Isn't Generous

DEAR J. B.: If the price of peace with your parents is letting yourselves be coddled like a pair of Pekinese pups, primarily so Mother can wear blinders to reality and go on kidding herself that her benefactions are indispensably important to her "only child's" welfare, I say the price is too great to pay.

Your parents are bullies if they're trying to freeze you into accepting handouts that would put Bob and you in a more or less "strapped" position in social relation to them. Such a policy on their part, such pressure so applied, would mean that your defiant independence is absolutely justified.

Possibly the self-reliant course was struck by Bob, with you following suit in wifely fealty. If such is the case, you're both right; and though you may lack "soft living" today, you're years ahead of your parasitical chums on the score of survival-aptitude or bona fide character.

Parasites' Faces Tell Sorry Tale

STUDY the faces of those young-marrieds who are enjoying the so-called good things of life in parasite-protege relationship to a "successful" dad and what do you see? Empty faces, childish faces, cynic faces—anything but strong, definite, vital, memorable faces. The eye may be the window of the soul, but the face is an approximate portrait of character any time after 23.

Naturally you'll get no pat on the back from such as these, for doing what they haven't the vigorous selfhood to do. Mockery or feigned indifference is their defense against the better example.

Like your mother, they cling to "the old order" for childish self-indulgent reasons. She is fixed on using your father's means and her influence with him to box up you and Bob in endless obligation to their largesse,—as a way of preventing, if possible, final severance of "the silver cord."

In refusing to speak, she's stooping low in attempt to conquer. And my advice is: don't weaken. On the other hand, don't be "fiercely proud" and chip-on-shoulder about your strictly self-help program. Rather be mild in manner but immovable in purpose in sticking to it. M. H.

A teen-age girl who is unhappy with her stepfather brings her grievances to Mary Haworth tomorrow. Read her column for her answer to this thorny situation.

Mary Haworth counsels through her column, not by mail or personal interview. Write her in care of The Washington Post.

To Get Daylight

To get the same amount of light from a daylight bulb as from an ordinary bulb, a higher wattage should be used. If a 100-watt ordinary bulb is used over the washing or ironing board, a 150-watt daylight bulb would be needed to furnish the same quantity of light.

HAHN 71st year
Exclusively at 1207 F Street

an ARCH PRESERVER
for beauty of motion

You'll walk in beauty and exquisite comfort when you slip into this cross-strap platform with mid-low heel. The famous comfort features of our Arch Preservers give firm support . . . tear-drop perfs across its vamp, small open toe give it grace and elegance. In soft, black suede, wine or green calf.

15.95

ORDER NOW FOR XMAS
BABEE-TENDA
TUMBLE-PROOF
SAFETY CHAIR
SOLE AGENTS
LI. 3889
NOT SOLD IN STORES
Phone For Free Demonstration

Good Health

to you!

Saks

at 610 Twelfth Street

Rippling Triangle
of Muskrat

Enveloping fullness in this new triangle silhouette with small roll collar, small cuffs, sweeping cover-up length. All Northern-back pelts blended to tawny richness. Outstanding example of Saks finer muskrats, at our continued low price, $375*.

*Plus Tax

The Hecht Co.
F St., 7th St., E St. NA 5100 Washington 4, D. C.

Beautifully Serene . . .

Thanks to The Hecht Co.'s

Bridal Consultant

Be a radiant bride . . . sheathed in a blush-tinted gown of rich rayon satin . . . recommended by our Bridal Consultant for smart Autumn weddings. Our Bridal Consultant will gladly help you with any phase of your wedding plans.

Sketched:
Bridal Gown, ice blue or blush 69.95

Bridal Bureau, Third Floor, The Hecht Co.

Specially Priced! . . . Fine Oil Permanent Wave

For a limited time at 9.95

Experts all agree on oil permanent waves . . . oil to protect the sheen and texture of your hair . . . oil to kindle its lustrous highlights . . . oil to make your curls silky-soft. Enjoy these advantages now on our specially priced oil permanent wave that brings you savings, too. Call NA. 5100, Ext. 347 for an appointment.

Beauty Salon, Fifth Floor, The Hecht Co.

Beta Sigma Phi Chapters Hold Conclave Here

A discussion Saturday evening by Jennings Randolph on "Can We Avoid World War III?" high-lighted the two-day convention Saturday and Sunday of the Middle Eastern area chapters of Beta Sigma Phi sorority.

Mr. Randolph, former Representative from West Virginia and currently assistant to the president of Capital Airlines, spoke at the dinner in Wardman Park Hotel. Miss Agnes Nemanich, general chairman, presided.

Mrs. Virginia Ruggiero, president of New York City Beta Sigma Phi Council, played several piano selections. Preceding the dinner a cocktail party was given in the Burgundy Room of the hotel.

Sunday's sessions opened with round table discussions, presided over by Miss Alice Shafer, president of the D. C. City Council. Assisting her were Mrs. Norman Smith, Miss Leah Moody, Miss Jean Roudebush, Miss Helen Rose, Miss Margaret Miller, Miss Minnetha Coe, Miss Aline Crossfield and Mrs. Alma M. Youse.

Mrs. Harold H. Burton, sponsor of the D. C. Council and wife of the Supreme Court Associate Justice, and Miss Mary Bell Baker of the sorority's international field staff, were special guests at the luncheon that followed.

At the afternoon meeting, Miss Ruby Arrowsmith, former president of the D. C. Council and now president of Xi Beta Exemplar Chapter, reported on her recent visit with her Beta Sigma Phi group in England and Scotland.

Representatives from Maryland, Pennsylvania, Delaware, New Jersey, Connecticut, New York, Massachusetts and West Virginia attended the conference.

Washing Bed Spreads

Wash the candlewick spreads on a sunny, windy day. Wash in sudsy water, rinse well and hang full length out of doors to dry. When the spread is almost dry shake it vigorously while on the line, to fluff up the wicks. No ironing is necessary. Spread over the bed when dry and brush lightly with a clean whisk to smooth out the surface without disturbing the tufts.

Promptly relieves coughs of
TIGHT ACHING CHEST COLDS
RUB ON MUSTEROLE

NAUSEA attacks many children when traveling. For comfort and relief try MOTHERSILL'S SEASICK REMEDY

GENE PRINGLE
and his orchestra
SUPPER DANCING
from 9 to 1
Wardman Park
METRONOME ROOM
Connecticut Ave. at Woodley Road

Susie Q.

"Why can't she practice cooking after she's married? . . . like you did!"

On Today's Club Calendar

Eta Alumae Chapter of Kappa Beta Pi, international legal sorority, will meet at 8 p. m. at Willard Hotel. Mrs. Evelyn Boyer, newly elected dean, will preside. . . . Business and Professional Division of Hadassah will have its first cultural meeting of the season at 8:30 p. m. at Jewish Community Center. Mrs. Frances Dismon, first vice president, will present "A Day at the Hadassah Convention," with Esther Kravitz and Hattie Klafter assisting. . . . Mrs. John Morrison Kerr, 4522 20th st. nw., will be hostess for the meeting at 2 p. m. of Continental Dames Chapter, DAR. . . . Rusell Sage College Alumnae, Washington, will meet at the home of Helen Houlon Rowe, 3620 17th st. N., Arlington, Va. A buffet supper will be served. . . . Washington League of Women Shoppers will hear a talk on prices by Frederick Riley, former research director of OPA, at their luncheon meeting, 12:30 p. m., at the YWCA. . . . Mrs. Ruth Wilson Tryon, editor of the American Association of University Women, will address the Alexandria Branch, AAUW, at its meeting, 8 p. m., at Chiquiri House, 202 King st. . . . National Society of Arts and Letters, Washington Chapter, will meet at 3 p. m. at the home of Mrs. George Maurice Morris on Kalorama rd. to hear Walter McCombber, discuss "Eighteenth Century Williamsburg." . . . Ensign Robert A. Marmet will discuss his experiences in Germany and Russia at the meeting this afternoon of the Judge Lynn Chapter, DAR. Mrs. F. Goyd Awalt, 500 Milwood lane, will be hostess. . . . Connecticut College Alumnae Association, Washington Chapter, will meet this evening at 4801 Connecticut ave. nw. Miss Margaret Abell will preside and Jean Rose Howard will discuss her recent overseas experience with the American Red Cross. . . . Mrs. Ida M. Shirk will be hostess for the meeting of Col. Tench Tilghman Chapter, DAR, at 2 p. m. . . . Gamma Phi Beta, Washington Alumnae Chapter, will have a dinner meeting at 6.30 p. m. in Fairfax Hotel. Mrs. Joel C. Hawkins and Miss Mary Lou Jenkins will be hostesses. . . . The first meeting of the newly organized garden section of Woman's Club of Bethesda will be held at 11 a. m. at the clubhouse. Edward L. Stock will discuss "Perennials and Annuals That Do Well in This Area." . . . B'nai B'rith Women of Alexandria, Va., will have a membership tea, 2 to 4 p. m., at the home of Mrs. William Funger, 3308 Russell rd., Alexandria. Mrs. Lawrence D. Koenigsberger will be guest of honor.

Cripple Heads Volunteer Help For Shut-ins

From her wheelchair in St. Louis, Miss Marjorie Lang directs the work of 640 people who bring free movies to shut-ins. They are members of the Volunteer Films Association, which she founded eight years ago. Her story is told in the October issue of Coronet magazine.

The association came into being after Miss Lang's career as a medical student was cut short when she was stricken with multiple sclerosis, for which there is no cure. In February, 1939, a friend showed Miss Lang some movies of a recent trip to Mexico. As she watched the pictures she said suddenly: "I wish every person in a wheelchair could see these films."

With an intuitive flash, the organization that has brought new interest to the lives of shut-ins was formed. The group obtains films, mostly free from industrial concerns, film libraries of the State and Federal governments, universities and schools. Before the films are shown the previewing committee selects proper films for each patient with the cooperation of the doctor.

The Maid's Room

Keep a careful check-up on the maid's room and see that it is as systematically cleaned as the rest of the house. Many servants are apt to let down a little when it comes to their own room, and when they leave, their rooms are found to be in very bad condition. Allow the maid time for this weekly cleaning. It will pay.

PETUNIA!

There's NOTHING, I think
So acutely distressing

As hems that come out
When a lady is dressing!

Agreed, Petunia! And for hurry-up First-Aid, try a bit of Scotch tape: You can do a fast paste-up job that will stay temporarily . . . then be sure and sew that hem when you get home.

She Can Make This!

4702
SIZES
6-16

By Anne Adams

Fun is such fun when she's looking her prettiest! Pattern 4702, with adorably rounded, ruffled yoke, tiny waist, flared skirt, is prettiest! And such easy sewing she'll think it's fun to make it herself!

This pattern, easy to use, simple to sew, is tested for fit. Includes complete, illustrated instructions.

Pattern 4702, girls sizes 6, 8, 10, 12, 14. Size 10, 3⅛ yards 39-inch.

Send 25 cents in coins for this pattern to The Washington Post, Pattern Department, 243 West 17th st., New York 11, N. Y. Print plainly name, address with zone, size and style number.

Iraq Would Have U. S. Stop Jewish Help to Palestine

Lake Success, N. Y., Oct. 6 (HTNS).—Iraq called upon the United States today to stop American citizens from sending "money, arms and ships to Palestine to disturb peace through terrorism and illegal immigration."

It is inconsistent, Iraq charged, to find the United States fighting Communist "outside pressure" that creates "armed minorities" in Greece when the "outside pressure" of American money helps the "armed minorities" of Jewish terrorists in the Holy Land.

"The same principle of noninterference which applied to Greece should be applied to Palestine," it was asserted by Dr. Fadhil Jamali, Iraqi Foreign Minister, before the Palestine Committee of the United Nations General Assembly.

Jamali charged that "schools" are operated in the United States "to instruct Zionists in modern warfare and terrorist activities." He demanded they be closed.

Jamali also resounded the Arab demand for an immediately independent Palestine under its 2-to-1 Arab majority.

Panama came out for the Palestine partition plan now before the U. N. Uruguay also lined up in support of partition and announced the imminent introduction of a resolution calling for immediate immigration to Palestine of 30,000 European Jews, including orphaned children and pregnant women.

500 at Convention Of Traffic Clubs

Baltimore, Oct. 6 (AP).—Nearly 500 executives of transportation lines and business and industrial traffic managers from all sections of the country registered here today for the twentieth annual convention of the Associated Traffic Clubs of America.

Chairman Clyde B. Aitchinson of the Interstate Commerce Commission and Roy B. White, president of the Baltimore and Ohio Railroad, are among those scheduled to speak at the three-day meeting.

The convention will end Wednesday.

fly overnight to SEATTLE!
leave . . . . 7:45 pm
arrive . . . . 9:04 am
UNITED AIR LINES
Statler Hotel or 808-15th St. N. W.
Call Republic 3656
or an authorized travel agent

COMPLETE AUTO REPAIRS
MOTOR BODY PAINT
All Work Guaranteed
PROMPT SERVICE—REASONABLE RATES
The type of service you've always wanted. We supply everything—and all work handled by experienced mechanics, who keep a large fleet of taxicabs in repair. When you want reliable repair service, call
B&B AUTO SERVICE
923 M St. N.W. (rear) EX. 6702

We're glad to say
we're on our way
to better
out-of-town service

Once again we can invite you to use Long Distance service.

Delays are few and far-between. Service is friendly and courteous—and almost back to pre-war speed.

The Chesapeake & Potomac Telephone Company

"You'll be fresh when you arrive . . .

"thanks to Hydra-Matic Drive!"

GM GENERAL MOTORS HYDRA-MATIC DRIVE *Optional at extra cost

These words from Oldsmobile's new "radio song" have never been so aptly illustrated as in a typical ride to a football game. There's often a long distance to be covered. There's always traffic to contend with. Yet, if you're the driver of an Oldsmobile with Hydra-Matic Drive, you can . . . "Just forget the clutch and gear. All you do is sit and steer!" That's true in football traffic, or any other traffic. True on the highway, too. Hydra-Matic Drive takes care of all gear shifting—*automatically*—through four forward speeds. And the clutch pedal is eliminated completely!

What makes it even more impressive . . . this will be the *ninth* football season in which Hydra-Matic Drive has enabled Oldsmobile-owning fans to go to the games *the easy way*. GM Hydra-Matic Drive is a fully perfected, *fully proved* feature—and there's still nothing else on the market to compare with it.

Oldsmobile introduced Hydra-Matic Drive 8 years ago. Today, Oldsmobile is still the lowest-priced car to offer* this effort-saving feature. Add to this Oldsmobile's traditional smartness and style-leadership—plus Oldsmobile's all-round, fine-car quality—and you'll see why so many football fans are Oldsmobile fans as well. You'll agree with them that . . .

"IT'S SMART TO OWN AN OLDS!"

YOUR Oldsmobile DEALER

KEARNEY OLDSMOBILE CO. 7 New York Ave. N.E. Washington, D. C.
PAUL BROTHERS, INC. 5220 Wisconsin Ave. N.W. Washington, D. C.
CAPITOL CADILLAC CO. 1222 22nd St. N.W. Washington, D. C.
POHANKA SERVICE 1126 20th St. N.W. Washington, D. C.
ALBER OLDSMOBILE, INC. 1630 14th St. N.W. Washington, D. C.
COMMUNITY MOTORS, Inc. 4800 Hampden Lane Bethesda, Md.
MANN MOTORS, Inc. 8129 Georgia Ave. Silver Spring, Md.
LUSTINE-NICHOLSON MOTOR CO., INC. 5600 Baltimore Ave. Hyattsville, Md.
OLMSTEAD MOTOR CO. 2000 Wilson Blvd. Arlington, Va.

REMEMBER
RUGS CLEANED

Hard-back type 4c square foot.
Soft-back type 6c square foot.
Dial RAndolph 8000
ARCADE-SUNSHINE
"Complete Cleansing"

The communicable disease chart of the Department of Health, prepared in Cooperation With the Board of Education and Congress of Parents and Teachers, follows:

DISEASE	EARLY SYMPTOMS	INCUBATION PERIOD	SCHOOL EXCLUSIONS		READMISSION REQUIREMENTS		MODES OF TRANSMISSION
			PATIENT	CONTACTS	PATIENT	CONTACTS	
CHICKENPOX	General feeling of illness, slight temperature, rash, scabs in 3-4 days.	2-3 weeks.	Minimum of 10 days or until all scabs removed.	No exclusion.	On recovery at end of exclusion period without Health Department certificate.	Not excluded.	Spread from person to person through secretions of nose and mouth—chiefly by hand-to-mouth transmission.
COLDS (Grippe, Influenza)	General feeling of illness, dryness of nose and throat or watery secretions.	Irregular.	Until free from symptoms. Subject to examination by school physician.	No exclusion.	On recovery without Health Department certificate.	Not excluded.	Spread by contaminated hand-to-mouth transmission of infection and by carelessly washed dishes. These and the other diseases below which affect the respiratory tract may be spread by droplet infection.
DIPHTHERIA	General feeling of illness, sore throat, fever.	Usually 2-5 days. Maximum 7 days.	Until released by Health Department after two negative cultures.	Until negative culture by Health Department after termination of isolation, or removal from placarded premises.	On recovery only with Health Department certificate.	On Health Department certificate.	The infecting organism is in the throat and in the saliva. It gets on the hands and dishes and spreads to others. Spread is prevented by clean hands and sterilized dishes.
GERMAN MEASLES	Few or no constitutional symptoms—if present—like measles.	14-21 days.	7 days.	No exclusion.	On recovery at end of exclusion period without Health Department certificate.	Not excluded.	See Measles.
IMPETIGO	Superficial sores with scabs or crusts.	Variable.	Until well. Subject to examination by physician.	No exclusion.	On recovery without Health Department certificate.	Not excluded.	Personal hygiene and cleanliness prevent spread.
MEASLES	Fever, watery eyes, cough, discharging nose, eruption in mouth, rash.	8-10 days to appearance of fever. 12-14 days to appearance of rash.	7 days.	Nonimmunes 14 days. Immunes see readmission requirements. Teachers not excluded if not in attendance on patients.	On recovery at end of exclusion period without Health Department certificate.	Nonimmunes at end of exclusion period without Health Department certificate. Immunes at once on written certificate from parent.	Highly contagious in early stage. Spread by contact through hand-to-mouth transmission. Practice hand cleanliness.
MENINGITIS (Epidemic Cerebro-Spinal)	Fever, headache, nausea, vomiting, stiff neck and back.	Irregular.	14 days.	No exclusion.	On recovery only with Health Department certificate.	Not excluded.	The organism is in the nose and throat. Personal cleanliness, sanitary surroundings and avoidance of crowding prevent spread.
MUMPS	Fever, swelling and tenderness of salivary glands.	12-26 days.	Minimum of 7 days until swelling has disappeared.	No exclusion.	On recovery at end of exclusion period without Health Department certificate.	Not excluded.	Spread by direct contact from sick to well through soiled hands.
PEDICULOSIS	Itching of scalp, presence of parasites and nits in hair.	Variable.	Until free from infestation. Subject to examination by school physician or nurse.	No exclusion.	On recovery without Health Department certificate.	Not excluded.	Spreads by contact. Thorough inspection and simultaneous delousing of patient and all home contacts necessary for prevention and eradication.
POLIOMYELITIS	Fever, headache, vomiting irritability, stiffness of neck and spine.	Irregular. About 7 to 21 or more days.	Isolation 14 days.	No exclusion.	On recovery without Health Department certificate.	Not excluded.	Spread through carriers by direct and indirect contact.
RINGWORM	Ring shaped skin lesions and scaling. In scalp loss of hair in spots.	Variable.	Until recovery. Subject to examination by school physician.	No exclusion.	On certificate of recovery or with conditional certificate by Health Department or attending physician.	Not excluded.	Spread through personal contact and by soiled articles including unsterilized barbers' tools: Prevented by personal cleanliness and sanitation, including use of stocking cap sterilized daily by boiling.
SCABIES	Itching, scratch marks, skin irritations, usually between fingers and in folds of skin and elsewhere.	Variable.	Until recovery. Subject to examination by school physician.	No exclusion.	On recovery without Health Department certificate.	Not excluded.	Spread by contact with patient or infested articles. Day to day cleanliness prevents.
SCARLET FEVER	Nausea, vomiting, fever, sore throat, rash.	2-7 days.	14 days or until recovery.	Nonimmunes 7 days after date of last exposure. Immunes see readmission requirements. Teachers not excluded if not in attendance on patients.	On recovery only with Health Department certificate.	Only on Health Department certificate. Nonimmunes at end of exclusion period. Immunes at once, but parents must furnish Health Department with written statement of immunity	The infecting organism is in the throat and in the saliva. It gets on the hands and dishes and spreads to others. Spread is prevented by clean hands and sterilized dishes.
WHOOPING COUGH	Slight fever, cough which becomes spasmodic and is followed by inspiratory whoop.	7-16 days.	Minimum of 3 weeks after onset of typical paroxysms.	No exclusion.	On recovery at end of exclusion period without Health Department certificate.	Not excluded.	Early catarrhal stage very communicable. Spread by direct and indirect contact.

THE PERIOD OF EXCLUSION: For all communicable diseases not designated on this chart shall be in accordance with the instructions issued by the school physician or the Health Department in each case.
VACCINATION AGAINST SMALLPOX: Is compulsory for school attendance by an Act of Congress. After several unsuccessful attempts at vaccinations, the Health Department on request of the parent will exmpt pupils from further vaccination after performing a vaccination to determine the presence of immunity.
DIPHTHERIA AND WHOOPING COUGH PREVENTION: Children should be immunized against diphtheria and whooping cough between six and twelve months of age, and preferably again at 6 years of age. If they have not already received the preventive treatment, this should be done before entering school for the first time.
PARENTS' RESPONSIBILITY: Parents should not send their children to school with fever, cough, sore throat, flushed face, discharging nose or other symptoms of illness. These symptoms may be the beginning of serious infections such as scarlet fever or diphtheria. Parents should consult their family physician before returning such children to school.
PENALTY FOR VIOLATION: Violation of the communicable disease rules and regulations of the Commissioners of the District of Columbia is punishable, on conviction thereof, by a fine not exceeding $300 or by imprisonment not exceeding 90 days or both

Health Dept. Revises Child Disease Rules

By Elsie Carper
Post Reporter

Changes in periods of isolation for children with communicable diseases are to become effective this year in District public, parochial and private schools.

The changes, which grew out of revisions in the District communicable disease laws and regulations, were made by the Health Department last April and are incorporated in a new chart which will be distributed to schools as soon as it can be printed.

The chart lists 14 principal communicable diseases of children and for the first time includes poliomyelitis. Tonsilitis is omitted, because the Health Department no longer considers it important.

Shown on the chart are descriptions of early symptoms, incubation periods, length of time in which a child and his contacts are excluded from a school, requirements for readmission, and ways diseases are transmitted.

Measles Period Cut

Under the revised schedule, the period that a measles victim is excluded from school has been reduced from 10 to 7 days. Contacts, which the Health Department describes as brothers or sisters, or other children living with the victime, formerly were excluded from school for 14 days.

Only children who have not previously had the disease are excluded now. Children immune from measles may return to school at once if they have a letter signed by a parent attesting their immunity.

The same regulation applies to contacts of scarlet fever patients, with the exclusion period listed as seven days for nonimmune contacts.

Readmission requirements for children infected with ringworm have been stiffened by the Health Department. Formerly a child was allowed to return to school without a certificate. Now he must have a statement from a physician or from the Health Department certifying to his recovery.

Whooping Cough Rule

For the first time, children must be immunized against whooping cough. An immunization program is being carried on in the schools by the Health Department.

Mumps patients who have been excluded from school a minimum of 10 days, or until swelling disappears, will be permitted to return to school after seven days if their faces are normal.

A change also has been made in meningitis rules. Brothers and sisters of persons so affected are not excluded from school under new regulations. Previously they were barred for seven days.

The chart containing communicable disease information is believed to be in keeping with current medical practice. Diseases listed in addition to poliomyelitis are chicken pox, colds, diphtheria, German measles, impetigo, measles, meningitis, mumps, pediculosis, ringworm, scabies, scarlet fever and whooping cough. The chart lists heavier penalties for violating provisions of the communicable disease law.

Conviction now carries a fine not exceeding $300 or imprisonment not over 90 days, or both. Under previous regulations, the fine was $100 and imprisonment term was 30 days, or both.

Boston Watches 100,000 March in Holy Name Parade

Boston, Oct. 5 (INS).—An estimated 3,500,000 persons lined Boston streets today to witness the largest demonstration of religious faith ever held here.

More than 100,000 Catholic men, all members of the Holy Name Society, staged a day-long parade accompanied by 100 bands.

The parade, concluding the fourth national convention of the Holy Name Society, was led by Archbishop Richard J. Cushing, clad in his purple robes. Among the marchers were delegates from 360 parishes in the Boston archdiocese and delegates from all parts of the United States and Canada.

1500 Attend Legion Post's Horse Show

The first horse show sponsored by Cheverly, Md., Post 108 of the American Legion was held yesterday at Lewisdale, at Riggs and Ager rds., Chillum, Md.

Nearly 1500 spectators saw Col. William Walsh's horse, Be Fit, take the hunter championship in a close race with U. S. Randle's Randles Satin, from Warrenton, Va.

Be Fit, a favorite in many local horse shows recently, was shown for the last time in this area. His owner, Colonel Walsh, of 1212 Geranium st. nw., who has served for 15 years in the U. S. Army Chaplain Service, will retire in October. Chaplain Walsh is going to his new parish in Minnesota.

Summaries of All Classes

Class 1. Junior Road Hacks—Won by Mrs. Fern Hutchison's Mellody; second, Barbara Howell's Royal Chips; third, Mrs. F. Mothershead's Honey Child.

Class 2. Junior Hunters—Won by Mrs. W. T. Kees' Fire Trap; second, Alfred Cooper's Hops; third, Gwendolyn Armstrong's Precocious Miss.

Class 3. Junior Jumpers—Won by Prim Burrows' High Neighbor; second, F. R. Powell's Tillie; third, Alfred Cooper's Hops.

Class 4. Road Hacks—Won by Mrs. Fred Hughes' San-D; second, Mr. and Mrs. U. S. Randle's Randles Satin; third, W. T. Kees' Fire Trap.

Class 5. Fine Harness—Won by Earl Plummer's Mr. Bee; second, Warner Pumphrey's Noble Gala; third, Earl Plummer's Peavine Rhythm.

Class 6. Hunter Hacks—Won by Harry De Mawby's Day Dream; second, Chaplain Walsh's Be Fit; third, Mr. and Mrs. U. S. Randle's Randles Satin.

Class 7. Warm-Up Jumping—Won by Charles Gartrell's Reno Kurd; second, H. E. Simmons' Pepper; third, Roger Grover's Mr. Taylor.

Class 8. Five-Gaited Saddle Class—Warner Pumphrey's Noble Gala; second, Mr. Pumphrey's Foxy Barrymore; third, Earl Plummer's Mr. Bee.

Class 9. Green Hunters—Won by Chaplain Walsh's Be Fit; second, Mr. and Mrs. U. S. Randle's Randles Satin; third, Mr. De Mawby's Day Dream.

Class 10. Open Jumping—Won by David Martin's Cateer; second, J. J. Cotter's Rocket; third, Mrs. Welty's Geronimo.

Class 11. Open Hunter—Won by Chaplain Walsh's Be Fit; second, Mr. and Mrs. Randle's Randles Satin; third, W. T. Kees' Fire Trap.

Class 12. Touch-and-Out—Won by David Martin's Cateer; second, Fred Hughes' Stewart; third, Roger Groves' Mr. Taylor.

Class 13. Working Hunter—Won by Mr. and Mrs. Randle's Randles Satin; second, Mrs. Stedman Teller's Gracias; third, Mr. Kees' Fire Trap.

Class 14. Knock-Down-and-Out—Won by Blanche Johnson's Valbo; second, David Martin's Cateer; third, Roger Groves' Mr. Taylor.

Class 15. Ladies' Hunters—Won by Chaplain Walsh's Be Fit; second, Mr. and Mrs. Randle's Claws; third, Mr. and Mrs. Randle's Randles Satin.

Woman's Death in Jail Due to Natural Causes

A certificate of death from natural causes was issued yesterday in the death of Emma Wilson, 59, 1536 Levy st. ne., who was found unconscious about 6 a. m. yesterday morning on her cot in the District Jail.

Mrs. Wilson had been admitted to the District Jail on October 2, to serve 60-day sentence on charge of inebriation. Donald Clemmer, head of the department of correction, said that she had served sentences for drunknness numerous times, and that she had been in good health Saturday night.

Split-Income Tax Measure Forecast in '48

By The Associated Press

Senator McClellan (D., Ark.) predicted yesterday that Congress would approve a tax revision bill early in the next session including his "community property amendment."

The Arkansas Democrat said that Republican leaders had promised him their support for favorable action on this provision. It would allow husbands and wives to split income for tax purposes. This results in considerable savings in taxes upon medium and upper-bracket incomes for married couples.

"I am going to urge Republican leaders to bring out a tax revision bill ahead of any tax reduction measure," McClellan said. "There is very little controversy about the revisions and we could pass that in a hurry."

McClellan made a stiff Senate floor battle to have the community property amendment written into the two tax bills pushed through the first session of the present Congress, but lost. Several Senate Republicans at that time pledged support later.

McClellan said there is strong Senate support for two other tax changes:

1. Elimination of so-called "double taxation" upon the dividends of corporations.

2. Increase of the present $500 personal exemption to $600.

Handbag Mystery Uncovered by Treasury

By The Associated Press

The Treasury, celebrated in Washington for its caution on most subjects, crawled out on a limb last night by undertaking in a tax analysis to explain the mystery (to males) of women's handbags.

"The demand for women's handbags," it pronounced somberly, "is in part necessitous because of its (sic) function as a container for numerous and assorted articles of personal use.

"However, it has tended to become a part of the costume, and represents a substantial element of adornment somewhat similar to costume jewelry."

High Taxes Seen Cutting Sales of Luxury Items

By The Associated Press

The Treasury said last night that the present "relatively high" Federal taxes on retail sales of furs, jewelry and luggage will, in time, hurt sales of those articles and the profits of their makers.

But it said it does not expect sales of perfumes, cosmetics and other toilet preparations to be troubled, or profits of the industry hurt, by the Federal retail tax on those items. As with furs, jewelry and luggage, the tax on them is 20 per cent of the retail price.

The comments were contained in a study prepared for congressional committees studying proposals for postwar tax revision. The Treasury carefully avoided comment on whether the taxes should be retained, reduced or eliminated.

Nine Killed on Border

Sofia, Bulgaria, Oct. 5 (U.P.).—Bulgarian frontier guards announced today that nine men were killed attempting to cross the border illegally into Turkey on October 3.

Hearts, Not Atom, Held the Real Peril

"There is no danger in atomic fission, but the peril is in the hearts of the men that use it," the Rev. Charles H. Frick, pastor of the Mount Rainier Christian Church, 33rd st. and Bunker Hill rd., told his congregation last night.

The audience also saw two films, "One World or None," and "The Way of Peace," put out by the Wittenberg Press of the Lutheran Church. The meeting was a preview of the program of Prince Georges County Atomic Energy Week, October 12-18.

Chilean Coal Mines Idle Despite Work Edict

Santiago, Chile, Oct. 5 (AP).—Most of Chile's coal mines were idle today, with about 20,000 workers on strike despite a government order that work be resumed under a new and higher wage scale.

The government, which temporarily took over the mines, gave the workers all day in which to decide whether they would accept the government-decreed increase. Union leaders said the men would consider the proposals.

Neighbor Confesses To Slaying Woman

Billerica, Mass., Oct. 5 (AP).—State Police Lieut. James Conntiff said that a neighbor of pretty Mrs. Roberta Coy Dunn, 23, of Billerica, had confessed to her slaying last Wednesday.

Coniff said Walter H. Caselden, 48, Billerica, had been charged with murder of the young woman, whose strangled and ravished body was found by her husband Frank, and her brother, Howard Coy, in the cellar of an unoccupied overnight cabin owned by Caselden.

Child Hurt in Fall

Two-year-old Terri Roche, daughter of Army First Lieut. and Mrs. John Roche, 336 S. Carolina ave. se., suffered a possible skull fracture yesterday when she fell while alone in a room at their home. The father said he was in an adjoining room when he heard her fall. Terri was treated at Providence Hospital.

FOR BEST SERVICE PLACE YOUR ADS EARLY

The steadily growing volume of classified ads in The Post, combined with the practice of many advertisers who phone late in the day, is making it difficult to devote the time and assistance to these late callers which is needed to prepare the most effective possible copy.

To assure receiving this help from your ad-taker, please try to call during the morning or early afternoon.

DIAL NA. 4200

The Washington Post

CLASSIFIED ADVERTISING
LOCAL RATES

For Washington and Points Within 25 Miles of the District of Columbia.
The following rates are for consecutive insertions:

Rates per line		1 time 28c	3 times 26c	7 times 24c	15 times 23c
Words	Lines				
10	2	$.56	$1.56	$3.36	$6.90
15	3	.84	2.34	5.04	10.35
20	4	1.12	3.12	6.72	13.80

The one-time rate applies on skip ads or irregular insertions. Minimum ad is two lines. 1 time, 56c.
SITUATION WANTED ads are 3 cents per line less than regular rates, cash with order.

OUT-OF-TOWN RATES
Ads from points more than 25 miles from the District of Columbia are: 1 time, 43c per line; 3 times, 42c per line; 7 times, 40c per line; 15 times, 38c per line. Count 5 words of 6 letters each to a line. Minimum 3 lines.

CANCELLATIONS
Cancellation Orders or Corrections before insertions cannot be made unless ordered before 7 p. m. daily or 3:30 p. m. Saturday for Sunday. When cancelling an ad, it is important that you request and make a note of cancellation number to insure proper credit.

Phone NAtional 4200
Ask for an Ad Writer

Legal Notices 4

A. L. BENNETT,
MAURICE A. GUERVITZ,
1010 Vermont Ave. NW.,
Attorneys for Plaintiffs.

IN THE MUNICIPAL COURT FOR THE District of Columbia. E. H. Walker Supply Co., Inc. (a corporation), 140 Que St. NE., Washington, D. C., plaintiff, vs. Industry Tools, Inc. (a corporation), 140 Que St. NE., Washington, D. C., defendant. Civil Action No. 457,459. Order of publication against nonresident defendant. The object of this suit is to recover the sum of $500 for certain rents due and owing to plaintiff by defendant corporation, together with interest from July 1, 1947, and costs, and to have judgment of condemnation of certain property of the defendant levied on under an attachment issued in this suit to satisfy the plaintiff's claim. It is, therefore, this 17th day of September, 1947, ordered that the defendant appear in this Court on or before the fortieth day, exclusive of Sundays and legal holidays, after the day of the first publication of this order to defend this suit and show cause why said condemnation should not be had; otherwise the suit will be proceeded with as in case of default. Provided, a copy of this order be published at least once a week for three successive weeks in the Washington Law Reporter and The Washington Post before said date. ELLEN K. RAEDY, Judge. (Seal.) A true copy. Test: WALTER F. BRAMHALL, Clerk. By WILLIAM M. NEDROW, Chief Deputy Clerk. Sept.22,29;Oct.6.

Bids and Proposals 6

COMMISSIONERS, D. C., WASHINGTON, D. C., September 30, 1947—Sealed proposals will be received in Room 509, District Building, until 2 p. m., Eastern Standard Time, October 10, 1947, and then publicly opened and read for the construction of DEANWOOD STORMWATER SEWER, Lee Street, between 49th Street and 50th Place; 50th Place between Lee Street and Sheriff Road, N.E. This project consists of 495 linear feet of 42" and 33" diameter reinforced concrete pipe sewer; 385 linear feet of 21" diameter plain concrete pipe sewer and 6 linear feet of concrete masonry transition section. Plans, proposals and specifications may be obtained in Room 427, District Building. Sept.30,Oct.1,2,3,4,6

COMMISSIONERS, D. C., Washington, D. C., October 3, 1947. Sealed proposals will be received in Room 509, District Building, until 2 p. m., Eastern Standard Time, October 13, 1947, and then publicly opened and read for composition roofing resurfacing on O Street and Georgetown incinerators located at First and O Streets S. E. and 31st and K Streets N. W., Washington, D. C., respectively. Proposals, plans and specifications may be obtained in Room 427, District Building. Oct.3,4,6,7,8,9.

COMMISSIONERS, D. C., Washington, D. C., October 3, 1947. Sealed proposals will be received in Room 509, District Building, until 2 p. m., October 27, 1947, EST, and then publicly opened and read for alterations to the E. V. Brown School, 5601 Connecticut Avenue N. W., Washington, D. C., for use as a recreation center and library. Proposals, plans and specifications may be obtained in Room 427, District Building. Oct.3,4,6,7,8,9.

Auction Sales 8

NOTICE IS HEREBY GIVEN THAT I will sell at public auction at 10 A. M., MONDAY, October 6, 1947, at the store yard of the chief (also property) clerk at First and H Streets, S. E., the lost, stolen and abandoned property, consisting of twenty-one motor vehicles and eleven boats in possession of the Metropolitan Police Department, D. C., and which have not been called for by the claimants as contemplated by law. CLEMENT P. COX, Inspector, Metropolitan Police Chief (also Property) Clerk. Oct.3,4,5

Business Service 9

ACCOUNTING SERVICES, books opened and kept, financial and tax statements rendered. Call Hughes after 5 p. m., CH. 0148.

ALUMINUM STORM WINDOWS for steel casement windows; never before has there been a storm window like this; beautifully designed to fit any steel or wood casement opening. For free estimate phone WI. 9333 or WA. 6116. BETTER HOMES CO.

ANGLE DECORATING CO.
We take pride in our interior and exterior painting. Immediate service. Papering a specialty. DI. 0142.

CABINET MAKERS, fine carpentry, bookcases, cabinets, furn. repaired, refinished, window displays. From 8 to 9 p. m. TA. 8629.

ATTENTION, PROPERTY OWNERS
Let us get your roof in condition for winter. Do not wait until it leaks. Call us today. We will make it as good as new for a little more than it would cost to paint it. 5-year guarantee with every job.
NEW PROCESS CO.
LU. 2399. LI. 3077.

Bricklayer-Contractor
Brick, cement, fireplace specialty. Easy terms. Free est. MI. 5056 (5:30-7 p. m.).

CAMERA REPAIRING
CALL FULLER & D'ALBERT, INC.
National 4712. 815 10th ST. N.W.

CLEANING of upholstered furniture and rugs; machine done by new process. IN YOUR HOME OR OFFICE. Work guaranteed. For estimates call MR. CRULEY anytime, NO. 5081.

EDITING, indexing, research, writing; accurate work. Box 149, Washington Post.

ELECTRIC repairs; installations; commercial and residential; prompt, courteous, guaranteed service.
A. C. ELECTRIC CO. RA. 5858.

FENCES (WIRED)
Erected after hours by skilled mechanics. Estimates free. HO. 9047.

Furniture Refinisher
Expert in antique and modern furniture repairs. Scratches, cigarette burns and scars, etc., removed in your home. Call HO. 0708 anytime.

KITCHENS REMODELED
Old kitchens redesigned and completely installed, including cabinets, range, refrigerator, new linoleum and painting. FHA FINANCED if desired. Worn sink tops replaced with TRACY stainless-steel or FORMICA. MODERN HOME CO. NA. 6710.

MOTOR REWINDING
Electric appliance repairs of any kind. Prompt pickup, delivery service. Reasonable rates. Guaranteed service.
PETTIT BROTHERS
4837 Wisconsin Ave. OR. 2919.

HEATING—Oil furnace and oil burners, complete hot - water radiation systems with summer and winter domestic hookup; expert engineering; 2 years to pay. SERVICE ENGINEERING CO., 3321 Georgia ave. GE. 5259, GE. 6065.

PAPERING AND PAINTING
A-1 WORK. ESTIMATE FREE.
CALL MR. BECKETT, DU. 4053.

ROOFING & SIDING
ALL TYPES HOME IMPROVEMENTS
SOUTHERN CONST. CO. RE. 3459.

Refrigeration Service
Guaranteed service on any make: commercial, domestic; air conditioning; also contract maintenance.
ELECT. REFRIGERATION SERVICE CO.
WASHINGTON'S OLDEST
1318 14th St. N.W. DE. 3610

PAPERING, PAINTING, DECORATING BY COLORED EXPERT. LL. 8888.

"REAL ESTATE IS AN ASSET, GIVE YOURS the ATTENTION IT DESERVES"
CALL THE WOODSMAN
CH. 6641 for the best landscaping, lawn, tree and shrub care.

STONE—CEMENT WORK
CEMENT WORK / STONE WALLS / FLAGSTONE — CALL JERRY A SPECIALIST AT. 9266

STORM WINDOWS
Practical storm windows for casements. Weather-Seal Co. MI. 0303.

UPHOLSTERING
and repair by veteran. Cushions rebuilt. Reasonable. Free estimate. AT. 2137.

UPHOLSTERING, Remodeling, Refinishing, also Mirror and Glass Table Tops. Estimates cheerfully given in Metropolitan Washington, Maryland and Virginia in day and evening. CO. 9000.

UPHOLSTERING
I take great pride in my work; beautiful selection of materials. PAUL'S UPHOLSTERING SHOP, EX. 9289.

WATERPROOFING
Exterior and BASEMENT MASONRY walls waterproofed. Why not reclaim that basement space or stop those damp spots from appearing on the interior of exterior walls above grades?
LEWIS CONTRACTING CO. TE. 3084.

Lost 10

BILLFOLD—Black, pictures, papers of value, Pevenstein. Reward. SH. 7931.

BILLFOLD—Black leather, zipper, cont. valuable cards; reward. TO. 6478.

BRACELET, silver; engr. "Bobbie." Rew. OR. 5483, RE. 4142, ext. 2103 wkdays.

COCKER SPANIEL—Male, golden red, no collar; ans. "Penny" vic. Foxhall Village. Reward. OR. 0729.

COCKER SPANIEL, part, puppy; white with brown ears and brown spots on back and face, about 4 months old, female. Last seen near 56 S st. nw. If found, please contact John McClinton, jr., Ph. DEcatur 6363.

COLLIE PUPPY, 4 months old; vicinity Glebe rd. and Wilson blvd., Arlington, October 2; reward. OX. 1611.

DOG, Spitz and Pekinese, light brown, female; answers to name of "Pee-Wee;" strayed near 3d and H sts. nw.; reward. Mrs. E. Joy, RE. 5976.

EARRING—One seed pearl cluster. Lost. Reward. OL. 6825.

FUR SCARF, Mink, 4 pelt in National Theatre or bet. National and Beckers, Sat. afternoon, Reward. TA. 0685.

GLASSES—Tortoise shell, between Pentagon and 14th and U; reward. MI. 5590.

PARAKEET, green, lost Sunday. If found, call MI. 2985.

SUITCASE, blue, initials M.F.J., near 11th and E, contains pair irreplaceable eyeglasses. EX. 2460, ext. 2986.

TOY COLLIES—Male, female, tan, white, "Laird," "Lady;" vic of 39th and Fulton nw.; reward. OR. 2773.

WRIST WATCH, yellow gold, vicinity 16th and Mount Pleasant nw.; sentimental value; reward. CO. 3807.

$50 REWARD
For return of or information leading to return of pointer dog, white with black spot on head. Answers to name of Lady. Call William E. Miller, 5700 Oxon Hill rd. se., SP. 0444.

Personals 11

ACCOUNTANT EXPERT—Books started, kept; part time; taxes; reas. OR. 2074.

ALTERATIONS, designing, ready-made dresses. K. Frederick. 1740 K. EX. 3160.

CHRISTMAS orders, hand-painted, handmade blouses, scarves, dickeys. DI. 9010.

DAY CARE for tiny infants and children to 5 yrs. by registered nurse in licensed home. DU. 3146.

DRESSMAKING and ALTERATIONS of all kinds. Reasonable. Call DE. 3841.

DRESSMAKING, tailoring, alterations. Prompt service. Go out for fittings. DU. 0962.

HAND-KNIT garments made to order. Adults', children's and infants'. Baby wear a specialty. Call AX. 3368.

HATS MADE TO ORDER
Of your own material, to match your suit or fur coat. Also hats renovated, complete assortment of trimmings. Ready-to wear hats for all occasions.
BERTHA HAT SHOPPE NOrth 5968
2629 Conn. Ave.

HUMAN ALARM CLOCK.
Reliable Wake-up Service. EX. 4295.

SEWING AND MENDING
RE. 0894.

SEWING and alterations, children's clothes a specialty. TW. 2914.

Immediate Service on
CUSTOM-MADE DRESS ORDERS
PERSONALITY, INC.
1659 Wisconsin Ave. N.W. MI. 4808.

OIL PAINTING from your child's photo; reas.; ideal for Xmas. CH. 0336.

ON AND AFTER THIS DATE I WILL not be responsible for any debts unless incurred by myself. Samuel K. Saslaw, 4224 16th st. nw., Wash. D. C.

Motor Travel 11A

EXPERIENCED driver will share ride or deliver privately owned car to Kansas City or Omaha; references exchanged. TE. 3045.

Instructions 12

ART CLASS—EVENINGS
Creative art classes for a limited number of adults. Gladys Milligan, 1219 Wisconsin ave. (Georgetown). DI. 2801 weekdays.

Auto Driving Lessons
Permits secured. Dual-controlled cars. Pickup service. TA. 4228.

FLYING INSTRUCTION
Under GI Bill of Rights. For details, call OL. 8888.

PHOTO OIL TINTING INSTRUCTIONS. 2 years exper.; evening class, 7-9, Monday to Friday. For information, HO. 0708.

THE SCHOOL OF REAL ESTATE—Lectures Tues. and Thurs., 7:30 p. m. School Hall 1606 20th st. nw. Applicants for the short comprehensive training invites enrollment if you wish at any lecture for full course. Infor. AD. 4222.

Help, Men 15

ACCOUNTS PAYABLE CLERK
For local restaurant chain; excellent opportunity for young man with some accounting or general office experience. Should be able to do some typing.
APPLY IN PERSON
1293 TAYLOR ST. N.W.

ACCOUNTANT—$300 MO.
Degree, 6 yrs. exp., know Span.
Jr. eng., estimates .... $60 wk.
Record depart. mgr. .... $50 up
Acctng. clerk, ledger, 5-da... $45 wk.
Estimates trainee, const. ...... $35 wk.
Sales, heating units .... $50 drawer
Repr., casualty ins., Balto... $50 guar.
MUTUAL EMPLOYMENT SERVICE
1710 G St. N.W. NA. 0934.

Architect-Construction Superintendent
Experienced supervising of housing projects. Must know design of 1-story buildings and material sources in this area. $500 mo.
NATIONAL EMPLOYMENT SERVICE
1708 G St. N.W. EX. 7272
(½ BLK. PENN. AVE. N.W.)

Architectural Draftsman
Experienced, part-time service, consulting engineer's office. Call CH. 4819.

ASSISTANT REPR., $40 UP
Learn Mortgage Loan, $2,000.
Learn transportation business, $45.
Electrical Eng.-Tech. Writer, Open.
Window Trimmer-Card Writer, Open.
ATLAS AGENCY
Evans Bldg., 1420 N. Y. Ave. NW.
NA. 7428 NA. 4693

AUTOMOBILE CARBURETOR AND ELECTRIC TUNE-UP MECHANIC
Allen equipment. Permanent position, top salary, bonus, 6 holidays, vacation and insurance. Spurrier Motors, Inc., Arlington's Packard Dealer, 1311 Wilson Blvd., three blocks south Key Bridge, phone GL. 4110.

AUTO TRUCK PARTS department manager; must be capable and reliable; wonderful opportunity for the right man. See Mr. Maloney, Maloney's, Inc., 8126 Georgia ave., Silver Spring, Md.

AUTOMOBILE carwasher and greaser. Dupont Motor Repairs, rear of 1128 16th st. nw. ME. 7643.

AUTO MECHANICS
Experienced, permanent employment, high wages, 5½-day week, pleasant working conditions, with large Ford dealer. Free group hospitalization insurance. Legal holidays with pay. See Mr. Newby.
CHERNER MOTOR CO.
1781 Florida Ave. N.W.

AUTO MECHANICS
Experienced, for permanent jobs with Washington's oldest Chevrolet dealer. Excellent working conditions. 5½-day week. Top earnings for capable man. SEE MR. DANIELS
BARRY-PATE MOTOR CO.
1139 Connecticut Ave.

AUTO MECHANIC
Experienced; DeSoto, Plymouth dealer; excellent working conditions; good salary.
Bowie-Vincent Motor Co.
5013 Ga. Ave. N.W. RA. 0400

AUTO MECHANICS
We need a few qualified mechanics to complete our shop organization, prior to our moving into our completely new building, now under construction at 1240 Upshur st. nw. Our policy includes the following benefits: Vacation pay, pay for 6 holidays per year, furnishing overalls and so forth, 5½-day work week; earnings about $100 per week. Only steady, reliable men need apply. See Garner.
McMahon Chevrolet Co.
6323 Georgia Ave. N.W.

AUTO MECHANICS
Opening for experienced A-1 men; excellent working conditions, finest equipment, hospitalization benefits, group insurance, paid vacations and holidays; many other advantages. See Mr. Le Gette,
CAPITAL GARAGE
1320 NEW YORK AVE. N.W.

Architectural Draftsman
GOOD DETAIL MAN
STORE FIXTURES
EXPERIENCE PREFERRED
5-day
40-hour week
Apply in person
Personnel Office
9th floor
9:30 TO 6 DAILY
WOODWARD & LOTHROP

BAKER
Good hours, good salary. Apply in person only to personnel director.
PROVIDENCE HOSPITAL.
2nd and D Sts. SE.

BARBER
Wanted at 706 9th St. NW.

BARBER—Steady; $60 guar. Simmons, 3708 Macomb st. nw.

BARBER
1st class, steady. Guarantee and commission. Shop located at 6219 Dix St. N. E.

BARBER—$1 haircuts; American, 1 steady and 1 for Saturday. No license required. 930 So. Fillmore st., Arl., Va. OXford 2336.

BRICKLAYERS
Urgently needed; top wages paid; long job, 70 houses.
Job Baden st. and Worth ave., Silver Spring, Md. Directions: Go out Colesville rd. 2 blocks past Franklin st. to Brewster st., turn right 1 block to job.

BRICKLAYERS WANTED
Report for work, 7620 Dellwood Place, Bradley Woods, or call Mr. Rhodeniser, OL. 4345.

BUS OPERATORS
STREET CAR OPERATORS
MEN WANTED for steady work at good pay as streetcar and bus operators; average weekly earnings, $60; no experience necessary; all training paid for; opportunity for promotion plus pension system; paid vacation, free transportation. Apply in person weekday mornings, Monday through Friday, between 8:30 a. m. and 12 noon. For the convenience of those unable to call for interview on weekdays the Employment Office will be open until further notice on Saturdays, 10 a. m. to 2 p. m. CAPITAL TRANSIT CO. Employment Office, 3132 M st. nw. Take Route 10, Rosslyn; 20, Cabin John; 30, Friendship Heights streetcar, to door.

CARPENTERS; several experienced rough and finish carpenters. Steady work. Highest wages paid. See Mr. Machir.
W. C. & A. N. MILLER
DEVELOPMENT CO.
Builders and Developers of Wesley Heights, Sumner & Spring Valley
4830 Mass. Ave. N.W. OR. 4464.

CONTROL MEN
Men, experienced in electric and gas combination control work; steady work, highest wages. Contact Mr. Hansell at
WM. BORNSTEIN & SONS
145 Kennedy St. N.W. TA. 5600.

ENGINEERS
3d-Class, White
Union Wages Plus Meals
Apply in Person to Chief Engineer
HOTEL WASHINGTON
15th and Penna. Ave. N.W.

ENGINEERS AND TECHNICAL
Chemical Engineer, editorial exp., $5,000 up.
Mining Engineer, editorial exp., $5,000.
CREI Graduates, $225-$250 mo.
1 physicist, electronics, design, $8000 to $10,000 up; electronics engineers, $6000.
2 electronics engineers, project leaders, out of town; $750 mo.
2 mechanical engineers, electronic design exp., out of town, $450.
Electronics engineers, V.H.F. communications, at $4000.
4 electronics engineers, out of town; to $450 mo.
1 engineer, servo mechanical; $5000 up.
1 m. e., jr., project; $4600.
2 E. E. jr., project; $4200.
Draftsman, electronics, $75 wk.
2 machinists, $1.25 hr.
1 draftsman, heating and ventilating; $100 week.
NATIONAL EMPLOYMENT SERVICE
1708 G ST. N.W. EX. 7272.
(½ Blk. Penn. Ave. N.W.)

FLORIST
WHITE
to manage successful, established and expanding florist business. Must have complete knowledge buying and selling and promotion of same. Also expert designer. Salary percentage of business guarantees no less than $7,000 per year. Excellent working conditions, 2 florists to supervise; must have references, excellent character, interest and progressiveness. Please do not apply unles you have the mentioned qualifications.
BOX 994
WASHINGTON POST

French-Eng. Steno.—$250
Night Clerk, hotel, 11-7, $185.
Payroll clerk, $35 wk.
Rate clerk, insurance office, $200.
Office clerk, exper., $40 wk.
See Miss Day at once.
PERSONNEL SERVICE
1311 G St. NW. NA. 2116.

FURNITURE FINISHERS
EXPERIENCED
5-DAY WEEK
20% DISCOUNT ON PURCHASES
APPLY
EMPLOYMENT OFFICE
4TH FLOOR
S. KANN SONS CO.

ENGINEER, 3RD CLASS
(COLORED) SEE MR. COOPER.
HARRINGTON HOTEL

FUEL OIL
TRUCK DRIVERS
Must know city and be able to handle heavy trucks. Good pay, steady work for dependable men. No triflers need apply. See Mr. Good, 1241 1st st. ne.

FURNITURE FINISHER
EXPERIENCED
Must have D.C. Driver's permit
5-DAY 40-HOUR WEEK
20% DISCOUNT ON PURCHASES
Apply
Employment Office
4th Floor
LANSBURGH & BRO.
7th, 8th and E Sts. N.W.

HOUSE MOTHER
Mature person, 35-45, rm. & brd., $100.
BOYDS, 1333 F. NA. 2338

JOBBERS
Experienced men only need apply. Must be familiar with jobbing and alteration work; excellent pay; ideal working conditions.
WM. BORNSTEIN & SON
145 Kennedy St. N.W. TA. 5600.

Legal Steno.—$50 Wk.
Large law firm.
Comptometer operator, expr., $45.
Librarian, asst., ex., mag., $40 wk.
Steno., Aviation, $50 wk.
Typist-clerk, exper., $37.50 wk.
Several others, daily. See Miss FOX (front of bldg.). NA. 2115.
PERSONNEL SERVICE
1311 G ST. NW., NEAR CHURCH.

LIQUOR STORE CLERK
Fulltime, must have sales personality and willing to work. State experience, references and salary to Box M-910, Washington Post.

LUMBER YARD MAN, under 45, neat and well-spoken, completely familiar with all phases of lumber, millwork, building materials and specialty items; thoroughly experienced in over-the-counter selling and capable of taking charge of retail division of large progressive yard. Submit photo, state experience and salary required. Box M-902, Wash. Post.

MECHANICS
—FOR—
TRUCKS
EXPERIENCED ON
ELECTRICAL MOTORS &
MINOR BODY REPAIRS
APPLY
EMPLOYMENT OFFICE
4TH FLOOR
Lansburgh & Bro.
7th, 8th and E Sts. N.W.

MECHANICS
White, apprentice to learn handbag relining.
BECKER'S LEATHER GOODS CO.
1314 F ST. N.W.

MESSENGER
age 17 to 21, for mostly inside office mail delivery; good personality, neat appearance, permanent position, chance for advancement; 40-hour week, Monday through Friday; hours 8:30 a. m. to 5:15 p. m. Apply Monday, American Automobile Association. Phone ME. 4021, Ext. 205, for appointment.

NURSES (registered); 8-hour rotating shift maintenance. Surf Hospital, Sea Isle, New Jersey.

OUTSIDE SALESMEN
We have a few openings in our Circulation Department for subscription sales representatives. Successful applicants will receive liberal salary during two-week training period and commission on sales. Combination salary and commission arrangement thereafter affords opportunity for earnings up to $100 per week. After three months will be eligible for our group life, health, hospital and surgical insurance plan. Apply 9:00 a. m. to 3:00 p. m. Monday through Friday.
EMPLOYMENT OFFICE
1345 E Street N.W.

PACKERS
CHECKERS
STOCKKEEPERS
5-DAY,
40-HOUR WEEK
Apply in Person
Personnel Office
9th Floor
WOODWARD & LOTHROP
9:30 TO 6 DAILY

PAINTER
Combination paper hanger-painter. Call RE. 6517.

PHARMACISTS
REGISTERED
Excellent salary, 6-day week, splendid working conditions, vacation with pay; permanent position with advancement opportunities.
APPLY TO MR. ALDRICH
EMPLOYMENT OFFICE
PEOPLES DRUG STORES
77 P ST. N.E.

PORTER
With references, over 40. Kitchen helper, no Sunday work. APPLY
SILVER FOX RESTAURANT
5324 Wisconsin Ave.
11 a. m. until 2 p. m.

PRESSER, experienced, sober. The Friendship Cleaners. WO. 2005. 4633 41st st. nw.

PRESSERS
(2), experienced on wool; permanent job. Apply ATWELL'S CLEANING AND DYEING, 332 Commerce la., Rockville, Md. Rockville 2135.

RADIO REPAIRMAN
EXPERIENCED ONLY
FULFORD RADIO
3503 GEORGIA AVE.

ROUTEMAN
For cigarette machines, age 23-30; driver's license; willing, sober, young man can look forward to permanent, excellent job. Earnings start $200, average $275-$300 monthly after training; vacation with pay, hospitalization. Interviews 2-4 only.
G. B. MACKE CORP.
212 H St. N.W.

Sales Representatives
Excellent opportunity at exceptional commissions to sell nationally advertised electronic equipment; unlimited opportunities for able and energetic men with new engineering firm; high school required; some college preferred. B. & H. ENGINEERING ASSOCIATES. Call Mr Davis at OL. 3335 or OL. 1344 for appointment.

SALESMEN
5-DAY
40-HOUR WEEK
Apply in Person
Personnel Office
9th Floor
9:30 TO 6 DAILY
WOODWARD & LOTHROP

Continued on Following Page

Help, Men 15

Continued From Preceding Page

SALES PROMOTION MAN, by old established produce company, starting in frozen foods. No selling. Salary and car allowance. Phone Mr. Kiley, ME 3900, Ext. 533, between 6 and 7 eves.

SALES ENGINEER

Long-established manufacturer of heavy machinery in Baltimore desires engineering graduate under 30 to assist sales manager; excellent opportunity for advancement; please give educational and business background in first letter. Box M-899, Washington Post.

SALESMEN

To cover Maryland and Virginia hardware, paint, building supply stores and lumber mills with "direct from factory" complete lines of paint, builders' hardware, tools and general hardware items. Experience and following preferred but not essential. Car necessary. Straight commission basis; earning possibilities far above average with bonus arrangement.

CALL FR. 9098
For Appointment
BETWEEN 9 AND 11 A. M.
AND 3 TO 5 P. M.

SALESMEN

Paint experience, with car, $80.
Wholesale paper, salary and comm.
Electrical appliances—inside, outside.
Sales Clerk, hardware, $35.
ATLAS AGENCY
Evans Bldg., 1420 N. Y. Ave. NW.
NA. 7428 NA. 4692

SALESMAN

Inside-counter expr. auto parts, supplies, hrs. 4-9 daily—1-5 Sat.
Grocery salesman, must have car. Salary and commission.
See Miss Morgan (NA. 6250).
PERSONNEL SERVICE
1311 G St. N.W., NA. 3116.

SALESMEN

Experienced, for clothing and furnishings. Steady position.
GEORGE & CO.
910 7th St. N.W.

SANTA CLAUS

Man 35 to 45 Years of Age
Must Be Jovial and Fond of Children
Apply Employment Office 4th Floor
Lansburgh & Bro.
7th, 8th and E Sts. N.W.

SERVICE STATION SALESMEN
Permanent connection, opportunity for advancement or to have own business after proper training. Present average earnings $215 per month. Apply in person Mr. Brown, Sun Oil Co., 4940 Conn. ave.

SHORT ORDER COOK
Colored, 6 days week. Good hours and good pay. Apply 2477 18th st. nw.

SHOE SALESMEN

EXPERIENCED
Good Commission Rate With Weekly Drawing Account
5-DAY WEEK
20% DISCOUNT ON PURCHASES
APPLY EMPLOYMENT OFFICE 4TH FLOOR
S. KANN SONS CO.

STOCK MAN

WHITE
5-DAY WEEK
20% DISCOUNT ON PURCHASES
Apply Employment Office 4th Floor
S. KANN SONS CO.

STEAMFITTERS
Men experienced in gas boiler package installation; top pay; excellent working conditions; steady work.
WM. BORNSTEIN & SON
145 Kennedy St. N.W. TA. 3600.

STOCK CLERK
(WHITE)
Permanent job for willing young man with steady habits.
BECKER'S LEATHER GOODS CO.
1314 F ST. N.W.

STOCK MAN
Opening for a willing, intelligent and steady white man; wholesale electric supply business; good salary; no experience needed. If you have these qualifications, apply 940 New York. ave. nw.

TAILORS

WHITE
Immediate Openings
Apply in Person Personnel Office 3rd Floor
THE HECHT CO.
7th and F Sts. N.W.

TAILOR

EXPERIENCED
60% IS YOURS

Your own shop in rear of new modern men's store. Alterations, remodeling, repairs, including outside work. We provide heat, electricity, air-conditioning as well as equipment. This location has been proven to be ideal. Only experienced white tailors need apply.

BOX M-892
WASHINGTON POST

TEACHERS use Adams Teachers Agency, Colo. Bldg., 14th and G nw. RE. 3938.

TUNE-UP MAN
Interested in learning service and selling motor testing equip. Must be willing to travel. Write, giving age and other qualifications. Box M-966, Wash. Post.

USED CAR MEN
Both selling and buying; excellent financial proposition for active, aggressive men with one of Washington's largest dealers. Give full background including experience if any. Write Box 926, Washington Post.

BOYS, 18 and over, with bicycles; full time, day or night work. Apply Western Union, 1317 N. Y. ave. nw., Room 200.

MAN
With sales experience for permanent connection by old-established company.
SINGER SEWING MACHINE CO.
1340 G St. N.W.

YOUNG MEN over 18, free to travel, can earn $8 to $10 per day. Transportation furnished. Rm. 424 Bond Bldg.

Help, Men 15

MEN—STEADY WORK

Rexair, Inc., expanding operations in Washington and surrounding territory, will start several responsible men in permanent work immediately. No experience in our line is required as those selected will be given special training. No limit to your earnings. Car essential.

LIBERAL DISCOUNT

Those selected will be satisfied with $75 week for the first 3 months. A-1 character references required. Interviews 9:30 a. m. to 12 a. m. and 1:30 to 3 p. m. Monday October 6.

REXAIR DIVISION
MARTIN PARRY CORP.
2206 WISCONSIN AVE. N.W.

YOUNG MEN

FOR FULL TIME EMPLOYMENT AS
STOCK CLERKS
MUST BE BETWEEN THE AGES OF 18 AND 30
GOOD SALARY
Pleasant Working Conditions
AN EXCELLENT CHANCE FOR ADVANCEMENT
APPLY
G. C. MURPHY CO.
PERSONNEL OFFICE
810 7TH ST. N.W.

YOUNG MEN
For shoe selling, with or without experience. Must be energetic, with ambition to get ahead with a big chain. Approved for on the job training. Apply
Hollywood Shoe Store
1920 7th St. N.W.

YOUNG MAN
between the ages of 19 and 25 for tellers and clerks. Interview Mr. Mason, the Washington Loan & Trust Co., 17th and G sts. nw.

BOY (white), 16 years or over, to start as inter-office messenger with opportunity to learn printing trade; must be neat, courteous and industrious. JUDD & DETWEILER, INC., Eckington place and Florida ave. ne.

BOY, WHITE
High school graduate, age 16-18; inside messenger work, permanent job with opportunity for reliable, industrious young man; 5-day, 40-hr. week. Call personnel dept., HO. 2476.

Help, Women 16

ALTERATION HANDS
for Women's Suits and Coats
JOSEPH R. HARRIS CO.
1224 F ST. N.W.

ALTERATION OPERATORS

5-DAY, 40-HOUR WEEK
Apply in Person Personnel Office 9th Floor
9:30 TO 6 DAILY
WOODWARD & LOTHROP

ASSISTANT BOOKKEEPER—ARL.—$35
Bkpg. Machine Opr., NE., $38 up.
Bkpg. Machine Opr., 5 days, to $40.
Cashier, real estate exper., $50.
Many other excellent positions.
ATLAS AGENCY
Evans Bldg., 1420 N. Y. Ave. NW.
NA. 7428 NA. 4692

Bookkeeping Machine Operator

EXPERIENCED
N. C. R. NO. 3000
PERMANENT POSITION With ESTABLISHED CONCERN
SEE MR. WILKINS
EDMAR BUILDING
702 H ST. N.W., 3d FLOOR

BOOKKEEPER, experienced, resident of Rockville, Bethesda or Chevy Chase preferred, $200 mo. Adams Employment Agency, 204 Colorado Bldg., 14th and G nw.

BOOKKEEPERS, $50 WK.
Full charge, typist-cashier-bookkeeper, $35 up.
Miss Gary at (RE. 2828).
FORD EMP. SERVICE
913 15th St. N.W., nr. EYE St.

Bkpg. Mach Opr., $40 Wk.

Comptometer opr.	$45 wk.
General ofc. clk., sales	$45 wk.
Service desk, retail	$35 wk.
Posting clerk	$37.50 wk.
Ticket sellers, pt. time & temp.	95c hr.

MUTUAL EMPLOYMENT SERVICE
1710 G St. N.W. NA. 0954

BOOKKEEPING Machine Operator

EXPERIENCED
BURROUGH MACHINE PREFERRED
With knowledge of typing, desiring permanent position with attractive future in wholesale plumbing and heating supply house; 5½-day week. Salary, $165-$185 month.
APPLY MISS WITTSATT
NOLAND CO., INC.
136 K ST. N.E. NA. 0050

CAFETERIA WORKERS

(WHITE)
AGES FROM 18 TO 40
FOR DAY AND NIGHT WORK
IN A NEW CAFETERIA
SERVICE GIRLS
BUS GIRLS
SALAD GIRLS
Must be neat in appearance and steady workers. Good starting salary, advancement and excellent working conditions. Meals and uniforms furnished.
THOMPSON'S
725 14TH ST. N.W.

Capitol Hill Sec.—$50
Use shorthand and dictaphone.
Editorial secretary, trade assoc. office, interesting work, under 35, $200.
College girl secretary, under 30, $200; for girl's college.
Financial Secretary-Stenog.-Bookpr., $200.
Legal secretary, start $50 wk.
Dozens of others DAILY. IT ADDS PRESTIGE to be sent by BOYD'S. See Miss White, or Miss Lee. Visit first.
BOYDS, 1333 F. NA. 2338

CASHIERS
Must be over 21 years of age; make neat appearance and have good handwriting. 5-day week.
APPLY BEFORE 12 NOON
LERNER SHOP
1111 F St. N.W.

CLERK-TYPIST
for work in print shop of local concern; pleasant working conditions and employe benefits.
APPLY IN PERSON
1293 TAYLOR ST. N.W.

CLERK-TYPISTS
High school graduates; excellent opportunities; 35-hour week.
UNDERWOOD CORP.
1630 L St. NW.

CLERK-TYPIST

FOR BILLING DEPARTMENT
Permanent position. 5-day week. Some knowledge of shorthand desirable.
APPLY
Stone Straw Corp.
900 Franklin St. N.E.

Help, Women 16

Comptometer Operator Typist

For modern office; starting salary $1,900 to $2,100, with chance for advancement. Employes' dining room, paid vacations, sick leave, hospitalization and other benefits.
APPLY IN PERSON
1293 TAYLOR ST. N.W.

COMPTOMETER OPERATOR

5-DAY, 40-HOUR WEEK
APPLY EMPLOYMENT OFFICE 9TH FLOOR
9:30 TO 6 DAILY
WOODWARD & LOTHROP

COUNTER GIRL
(WHITE)
For day or night work; must be neat and want steady work; good starting salary and advancement; neat uniforms furnished; good working conditions.
APPLY
THOMPSON'S EMPLOYMENT OFFICE
9th and E Sts. N.W., 3rd Floor.

COUNTERGIRLS and waitresses (white); good jobs in the better restaurants; no fees charged. Washington Restaurant Association, 2003 Eye st. nw.

CLERK
Will call department, 12 to 6 daily.
BECKER'S LEATHER GOODS CO.
1314 F ST. NW.

CLERK-TYPIST
for private library. Temporary, possibly becoming permanent. Part or full time. RE. 3900, Ext. 14.

CURB ATTENDANTS

AGE 18 TO 35
day or night work, including Saturday and Sunday. Excellent earnings.
APPLY IN PERSON
HOT SHOPPES, INC.
1293 Taylor St. N.W.

DENTAL ASSISTANT
Experienced; 5-day week; good salary; located in Washington. Box M-922, Washington Post.

ELEVATOR OPERATORS

WHITE
5-DAY WEEK
20% DISCOUNT ON PURCHASES
Apply Employment Office 4th Floor
S. KANN SONS CO.

FOUNTAIN GIRL (WHITE)
Experienced girl to work on refreshment stand; starting pay, $30 week. Mr. Mansker, Clarendon Bowling Center, 1047 N. Irving st., Clarendon, Va. CH. 6655 after 4 p. m.

French-Eng. Steno.—$250
At once, 5-day wk.
Medical secretary, start $50 wk.
EXPORT secretary, sm. bkpr., $200.
Many others DAILY—Mr. Bruce (NA. 3114).
PERSONNEL SERVICE
1311 G St. N.W., Next CHURCH.

GIFT WRAPPERS

5-DAY, 40-HOUR WEEK
Apply in Person Personnel Office 9th Floor
9:30 TO 6 DAILY
WOODWARD & LOTHROP

MANAGER
Children's Department
Splendid opportunity for alert woman of pleasing personality who is thoroughly experienced in the handling of children's wear. Must be capable of taking charge and directing sales force in active department. Unlimited opportunity for advancement. Phone Mr. Hoff, DI. 3088 for appointment.
LERNER SHOPS
1111 F St. N.W.

MASSEUSE
Experienced, full or part-time; 5 days, $37.50. 1429 F st. nw. 2nd floor.

MONOGRAM OPERATORS

5-DAY, 40-HOUR WEEK
Apply in Person Personnel Office 9th Floor
9:30 to 6 Daily
WOODWARD & LOTHROP

NURSE
With stenographic training for physician's office. Position available Nov. 1st. Arlington. State age and experience. Box M-982, Washington Post.

REM. RAND BK. MACH.
Start $40 wk. up.
Burrough bk. mach. opr., $40 up.
Sales girls—several—exper.
See Miss Knight—NA. 3117.
PERSONNEL SERVICE
1311 G St. N.W., Next CHURCH

SALESGIRLS
Bakery experience necessary; full-time position. Interviews will be held at 10 a. m. Tuesday, October 7, at 6209 Georgia ave. nw. Do not phone.

SALESLADIES

For Ready to Wear and Accessories
Women's specialty shop, permanent positions, good salary, 5-day week; liberal employe discount, group hospitalization insurance.
APPLY MR. MOORHEAD, 5TH FLOOR.
BROOKS, INC.
1109 G ST. N.W.

SALESLADIES
FOR DRESS DEPT.
JOSEPH R. HARRIS CO.
1224 F ST. N.W.

LIFE'S DARKEST MOMENT

Help, Women 16

SALESWOMEN

A FEW IMMEDIATE OPENINGS ON OUR PERMANENT STAFF
FOR YOUNG WOMEN OF Refinement & Stability
WITH EXPERIENCE IN SELLING BETTER
COATS
SUITS
DRESSES
MILLINERY
& ACCESSORIES
5 DAY, 40 HOUR WEEK
GENEROUS COMPANY BENEFITS AND PRIVILEGES
Apply in Person Personnel Office 3rd Floor
THE HECHT CO.
7th and F St. N.W.

SALESWOMEN

5-DAY WEEK
20% DISCOUNT ON PURCHASES
APPLY EMPLOYMENT OFFICE 4TH FLOOR
S. KANN SONS CO.

SALESWOMEN

Full Time
5-DAY, 40-HOUR WEEK
Apply in Person Personnel Office 9th Floor
9:30 to 6 DAILY
WOODWARD & LOTHROP

SALESWOMEN

PERMANENT WORK ON A 5-DAY WEEK
FOR WOMEN OF ENERGY AND STABILITY
GARFINCKEL'S
F St. at 14th N.W.

SALESLADY

Demonstrate Novelty Headware
SALARY PLUS GOOD COMMISSION
Apply in Person Employment Office 3rd Floor
THE HECHT CO.
7th and F Sts. N.W.

SALESWOMEN

Regular Part Time
11:30 TO 3:30
EXPERIENCE NOT NECESSARY
Apply in Person Personnel Office 9th Floor
9:30 to 6 DAILY
WOODWARD & LOTHROP

Seamstresses Machine Operators Finishers

Immediate Openings
Apply in Person Employment Office 3rd Floor
THE HECHT CO.
7th and F Sts. N.W.

Help, Women 16

SALESWOMEN

Full time and Saturday positions open for those with experience in any of the following departments:
HATS
SUITS
COATS
DRESSES
BLOUSES
SPORTSWEAR
CHILDREN'S WEAR
5-day week, good salary plus commission.
APPLY BEFORE 12 NOON
LERNER SHOP
1111 F ST. N.W.

SECRETARY TO PURCHASING AGENT, NE. OPEN
Secretary, legal, $50
Stenographer, cut stencils, $200
Stenographer-Receptionist, $45
Stenog., bi-lingual, Spanish, $45
Stenographer. Fast, neat. Opportunity to enter into own business.
Many other excellent positions
ATLAS AGENCY
Evans Bldg., 1420 N. Y. Ave. NW.
NA. 7428 NA. 4692

SECRETARY—Year round. Modern furnished apartment available. State age and past experience, five business references and photograph. W. J. HOWEY COMPANY, Canning Division, Howey-in-the-Hills, Fla.

SECRETARY-STENOGRAPHER for business executive of publishing firm. Many employment advantages including free insurance benefits, paid vacations and sick leave. Good starting salary. Telephone DI. 2900, ext. 215.

Secy., Exports, $50 Wk.

Secretary, Wash. repr.	$218 mo.
Secretary, legal	$45 wk.
Secretary, N.E., 5½ days	$40 wk.

MUTUAL EMPLOYMENT SERVICE
1710 G St. N.W. NA. 0954

SECRETARY
Under 30, 2 college or commercial school graduate, minimum shorthand 100, typing 60 w. p. m. Call Mrs. Nichols, RE. 3705.
INTERNATIONAL BUSINESS MACHINE CORP.

Secretary—Bi-lingual
(Spanish) thoroughly experienced and efficient stenographer, age 25-35. Permanent position with well-established international organization; 5-day week. Interesting work. Opportunity for advancement to qualified person. Excellent working conditions. Phone for appointment. DI. 2022.

SHOE SALESLADIES

EXPERENCED
PERMANENT POSITION WITH EXCELLENT EARNINGS
WM. HAHN & CO.
3113 14TH ST. N.W.

SODA DISPENSERS

5-DAY WEEK
20% Discount on Purchases
Apply Employment Office 4th Floor
S. KANN SONS CO.

SHOE SALESWOMAN

TO SELL WOMEN'S SHOES
Must Be Experienced
5-DAY, 40-HOUR WEEK
20% DISCOUNT ON PURCHASES
APPLY EMPLOYMENT OFFICE 4TH FLOOR
Lansburgh & Bro.
7TH, 8TH AND E STS. N.W.

STENOGRAPHER
We have a stenographic position open, 5-day, 40-hour week; interesting motion picture work. Call in person, RKO RADIO PICTURES, INC., 203 Eye st. nw.

STENOGRAPHER
Experienced. Permanent position for young lady, 20-30. American Red Cross National Naval Medical Center, Bethesda, Md. OL. 8323.

STENOGRAPHER for law office. Must have some bookkeeping experience. Permanent position. Call DI. 4015.

STENOGRAPHER
For Large Insurance Company
PERMANENT
5 day week
Opportunity for advancement
CALL
MRS. CASSIDY
NA. 4655

STENOGRAPHER, experienced, for very interesting position, $50 wk. Adams Employment Agency, 204 Colorado Bldg., 14th and G nw.

TEACHERS for primary grade. Adams Teachers Agency, 204 Colorado Bldg., 14th and G nw. RE. 3938.

TEACHERS, use Adams Teachers Agency, Colorado Bldg., 14th & G nw. RE. 3938.

Typist-Cashier, $40 Wk.

Typist, sales	$40 wk.
Clerk-typists	$35 wk.

MUTUAL EMPLOYMENT SERVICE
1710 G St. N.W. NA. 0954

TYPIST—SOME BOOKKEEPING, $40
Clerk-Typist, to $40
PBX Typist, $30 up
Invoice Clerk-Typist, $35
Typist, rapid; 5½ days, $40
ATLAS AGENCY
Evans Bldg., 1420 N. Y. Ave. NW.
NA. 7428 NA. 4692

TYPIST-RECEPTIONIST
For doctor's office. 9 to 5. Box M-912, Washington Post.

TYPIST, ELECTROMATIC
$50 wk. up, 5-day wk., expr. using electric typewriter—and prop. spacing.
TYPISTS, exper., fast, $40 wk.
Clerk, typist, retail exper., $35 wk.
Cut stencils Elliott Fisher mach., $150 mo. See Miss Reed early, NA. 5088.
PERSONNEL SERVICE
1311 G St., N.W., Next CHURCH.

Help, Women 16

TYPISTS, $40

Law firm	$40
Aviation	$40
Patent law, use dictaphone	$40
Electromatic insurance	$140

(Hourly openings with the better firms)
AMERICAN, 918 F ST.
NA. 4142.

Waitresses & Hostesses
Training courses are now available to young ladies (white), interested in restaurant employment in Greater Washington. No tuition fees. Apply Educational Dept.,
Wash. Restaurant Asso.
2003 Eye St. N.W.

WAITRESS
Experienced, split shift, 6 days a week.
APPLY IN PERSON
MICHEL'S
1020 Vermont Ave. N.W. RE. 1356

SPLENDID opportunity for ambitious refined lady, $2,400 first year. Write Box M-923, Washington Post.

GIRL with some typing experience, electric appliance store. Apply Romax Co., 807 Mt. Vernon pl. nw.

CIVIL SERVICE BOOKS, COURSES. BOYD SCHOOL, 1333 F nw. NA. 2338.

HELP!!!
A winsome young lady named Cobb
Looked for work along with the mob;
She started—all smiles
Till she'd walked 50 miles.
Then at last found our place and her job.

We place all types of office personnel.
AT YOUR SERVICE
EMPLOYMENT CENTER
1825 K ST. N.W.

WOMAN DISTRIBUTOR—Start in business for yourself—work from your home. Full or part time. We need refined woman, over 35, to take care of our customers. Local firm. Excellent earnings; no investment. Write Box M-911, Washington Post.

GIRL, WHITE
Between 18-25, for busy mailroom, inserting, sorting, wrapping, labeling, etc. Some high school education and some clerical ability required. Good job for girl who likes to be active. Permanent. Promotion. 5-day week. Free insurance, other benefits. Call personnel dept., HO. 2476.

ABLE WOMEN
Secretaries-Stenogs., 5 days, $200-$225.
BOOKKEEPER.
Full charge, company profit and loss tax statements, $60.
CLERK-TYPIST.
5 days, $40.
BEGINNERS.
Typing, stenography, Ediphone trainees; high school graduates; excellent starting jobs. $150 to $160.
NATIONAL EMPLOYMENT SERVICE.
1708 G St. N.W. EX. 7272.
(½ blk. Penn. ave. nw.)

Help, Domestic 18

COOK, g.h.w., full time, must be experienced. City Refs. $25 wk. Call AD. 5767 after 10 a. m.

COOK-HOUSEKEEPER for couple with child; live in; sunny upstairs room with private bath; top salary; must have local references; husband may share quarters. Apply 1704 Kalmia rd. nw. GE. 2076.

COOK, excellent, diplomat's household; French and Austrian cooking. Consider couple. Man as butler., chauffeur. Give all particulars and references. Write, Box M 893, Washington Post.

GHW—Colored, live in, must be reliable. Permanent position, refs. req., good salary. EM. 1257.

G. H. W. and help with children; no cooking, 5½-day week, live in Silver Spring; top salary to exper., mature person. SH. 6827.

HOUSEWORKER-COOK—Quiet, reliable; pleasant home of professor and wife; live in or out; plenty of free time for efficient worker; salary arranged. Write Box 989, Washington Post.

MAID—G.H.W., live in, nice room. Call DU. 8310.

MAID—Experienced person for g. h. w.; friendly with children; live in; references; $110 mo. GL. 4113.

MIDDLE-AGED maid, no responsibilities, for part time; good job for right person. 1700 13th st. nw., Apt. 1.

MIDDLE-AGED settled woman (white) or responsible married couple to take charge of home and care of children; good home. HI. 7471, 6 to 8 p. m.

NURSEMAID for twins, some g.h.w.; 5½-day week, 9 to 7; $130 month; Fairlington. TE. 2940, call eves., 7 to 9.

Money to Loan 23

ON DIAMONDS, watches, jewelry, silverware and miscellaneous articles. LOUIS ABRAHAMS, 3235 Rhode Island ave. ne.

Business Opportunities 29

AN UNUSUAL OPPORTUNITY
MAN OR WOMAN
NO SELLING—Can be handled in spare time or full. Exceptionally large earnings possible. Duties consist of distributing world famous JERGENS LOTION to industrial accounts. Local interview will be granted to party who has unquestionable references and can invest a minimum of $1,625 cash immediately—which is secured. Write fully, give telephone number and state best time contacted for interview. Box M-983, The Washington Post.

BAKERY
in nearby Virginia; new building, new modern equipment; good business. Reason for selling, party leaving for California. For information call CH. 4041 or FA. 1180-J.

BARBER SHOP for sale. Sacrifice price, account of ill health, $575.00. At 902½ 11th st. nw.

BARBER SHOP FOR SALE, $750.
902½ 11th St. N.W.

Beauty Parlor Opportunity
for one or two girls to get into business in the fastest growing community in Md., just outside of the District Line. All new fixtures long lease, low rent. Can be bought for the price of the fixtures alone. $3250 cash, full price. For full particulars, call
AL BAKER & SON
Realtors, 116 So. St. Asaph St., Alex., Va.; open nights and Sundays. Phone TE. 7343, AL. 6644. Listing 104-A.

Beauty Shop and Home
in this growing community, Lanham Park; Spanish type stucco over masonry; 5 large rooms and tiled bath; fireplace; new-house condition; full, ventilated basement, beauty shop and bedroom; oil air-conditioned heat; near transportation; $12,500 takes everything; substantial cash payment.
ALVIN EPLING, UN. 0313

FILLING STATION
Center of Arlington, with delicatessen, ice, moving and express trade; also large garage, 1 paneled truck and 1 van truck; very reasonable rent with good lease; off-sale beer and wine. Price, $10,000, including stock and equipment.
M. T. BROYHILL & SONS
CH. 5300

GROCERY-DELICATESSEN—SOUTHEAST
Reasonable rent including an apartment. Fresh meats, frozen foods. Owner ill. Priced for quick sale, $5,000 including all stock.
DeSHAZO & BESSEGGER
922 14th St. NA. 5520

GROCERY—NO BEER
Low rent. Small apt. Colored trade; $2,000 weekly; good stock. Must be seen to be appreciated. Call till 9 p. m.
AUERBACH & CO., DI. 4114

GROCERY
Nearby community. Best equipment; $2,300 weekly. Good stock. Low rent. Call till 9 p. m.
AUERBACH & CO., DI. 4114

Business Opportunities 29

HABERDASHERY
N.W. Splendid one-man operation; top national lines. Long lease, low rent, finest fixtures. Sacrifice; $5000, plus stock, direct from owner. Box M-903, Washington Post.

Public Secretarial Service
Modern equip.; good downtown location. Write Box M-909, Washington Post.

RESTAURANT (liquor), central location, 2 bars; gross over $5,000 week; 10-year lease; investigate now. Gerbich, MI. 4047

RESTAURANT (liquor); actual gross income Sept. $8,182.25; 25% food; rent, operating expense low. Gerbich, MI. 4047

ROOMING HOUSE, Clifton and 14th sts. nw. 10 bedrooms, 3 baths; income $500 mo.; long lease. Owner, AD. 7417.

RESTAURANT
A MOST UNUSUAL OPPORTUNITY
Restaurant in large downtown office bldg. catering to only the finest business people. Same owner about 15 years. Air-cond., clean as a pin; well known and estab. Serves the finest food and drinks; very compact; seats 90. Open from 11 a. m. to 10 p. m.; closed Sundays; actually doing $350 daily; excellent prices. Business can be increased by staying open till 2 a. m.; payroll and rent about 1 day's receipts; same help many years; about ⅔ food and ⅓ bar; $5000 choice liquors on hand; rent includes free heat, free hot water, free soap and towels in lavatories. New lease can be obtained; only high-type reliable, experienced restaurant people considered. Priced to sell immediately at $55,000. Terms: $20,000 cash plus stock; owners retiring. I can honestly recommend this as one of the safest and best buys I have had the pleasure of offering for sale within the past 20 years.
BOB HOLLANDER
RESTAURANT SPECIALIST—EXCLUSIVE BROKER
1009 N. Y. AVE. N.W. NA. 9742.
OFFICE HOURS: 1 P. M. TO 9 P. M.

Help, Men and Women 17

THE HECHT CO. SILVER SPRING

Has Immediate Openings For Experienced
APPLIANCE SALESMAN
• • •
UPHOLSTERY SALESMAN
• • •
WOMEN'S SHOES SALESMAN
• • •
CORSET FITTERS
—
Experienced and Inexperienced Salespeople for the Following Departments:
• • •
Alteration Workers
• • •
Beauty Operators
• • •
Manicurists
• • •
Platform Supervisor
• • •
Presser
• • •
Cashiers Full & Part Time
• • •
Credit Interviewers
—
There Will Be Many Openings for Part-Time Help as well as full-time employment
—
APPLY
THE HECHT CO.
SILVER SPRING STORE
Ellsworth Drive Entrance
Between
10 A. M. and 5 P. M. Daily

Situations, Men 19

ACCOUNTANT BOOKKEEPER—Experienced, desires permanent position. Excellent qualifications and references. Box 138, Washington Post.

BOOKKEEPER-ACCOUNTANT, married, experienced, desires permanent employment; reference. Bookkeeper, RA. 3913.

Situations, Women 20

CAPABLE young English-French secretary with excellent education; travel research and business experience, desires position. PLeasant 0294.

EXECUTIVES—Here is your girl Friday, att., well-groomed, with personality, initiative, tact. 12 yrs. exp.; best ref. $60 wk. min. AD. 2447.

NURSE desires 3 days or nights duty, invalid case; refs. NO. 6113.

SECRETARY—Congressional and other experience, desires position. Competent stenographer. Box 900, Wash. Post.

SETTLED white nurse desires care of one child; sleep in. LADIES EXCHANGE, 2037 K st. nw. NA. 4381.

STENOGRAPHER-TYPIST, experienced, desires part-time work, 9-1, Monday thru Friday. NO. 5802.

COLORED—Want job as elevator operator, hat check girl or sales girl; experienced in each. DE. 5566.

Situations, Domestic 21

WOMAN, colored, wishes 3 days' work weekly. FR. 0682.

NEED DOMESTIC HELP? BEST REFS. RILEY'S EMPLOYMENT AGENCY. 1532 YOU ST. N.W., CO. 0733.

WOMAN wishes laundry, off day or take out. FRanklin 5750.

COLORED girl wishes job as ironing by day or store maid or office cleaning, kitchen helper, elevator operator. Call after 9 a. m. until 6 p. m. LU. 2368.

COLORED WOMAN wants day's work; good laundress and cleaner. DE. 1748.

COLORED GIRL desires part-time job. LU. 6757.

COLORED WOMAN wants to do domestic service in apt. 5-day week or evenings, part time. $18. HO. 5327.

Personal Loan Companies 25

THE BEST PLACE TO GET CASH
SIGNATURE LOANS
FURNITURE LOANS
AUTO LOANS IN 5 MINUTES
A Friendly Loan Service
Call Mr. Zwally, SH. 3700.
AYARES SMALL LOAN CO., INC
7902 GEORGIA AVE.

Rooms, Furnished 34

ALBERMARLE ST.—Front room, adj. bath; pvt. home; unlim. phone; laundry privils.; gentlemen or empl. couple pref.; sgle., $35; dble., $45. WI. 4525.

ALEXANDRIA—Large double room, near Fairlington; semipvt. bath; 2 ladies or couple; $45 double per month. TE. 1601.

ARLINGTON—Double room, semiprivate bath, light kitchen privileges. GL. 4184.

ARLINGTON—Nicely furnished front room, adj. bath; pvt. home; single $40; double $50 month. CH. 5696.

ARL.—Twin bedrm., pvt. liv. rm.; 1 blk. bus; $45 mo.; cple. or 2 men. GL. 2207.

ARLINGTON, 1012—North Randolph st. Large front room, twin beds, couple preferred. CH. 0283.

ARLINGTON—Single room, adjoining bath, $25 month; private home; quiet employed lady. CH. 8936.

ARL.—Large room next to bath, 2 bus lines, close to Airport, gentleman, $35. JAckson 1785.

ARLINGTON (4119 Lee Hwy.)—Attractive double room, adjoining bath; $45 month. GL. 0901.

ARLINGTON, 2904 North 22nd st., dble. room, twin beds, laundry privileges, unlimited phone, gentile home. GL. 0040.

BUCHANAN ST. N.W., 1303—Front dble. bedrm. adj. bath, infant considered. Laundry and kit. priv., $60 mo. RA. 5616

CHEVY CHASE, D. C.—Large room and bath, near Conn. ave.; $50; gentleman; refs. WO. 0574.

CHEVY CHASE, D. C.—Master bedroom, private bath, gentleman, $50. WO. 8359.

CHEVY CHASE, MD.—Lovely rm., pvt. home, gentile family, empl., service or prof. cple. pref., $50 mo. WI. 7018.

CHEVY CHASE, MD.—Large rm., sleeping porch, fireplace, pvt. bath. Fine view. Tennis court. $30 mo. WI. 0843.

CHEVY CHASE, D. C., 3616 Quesada st. nw.—Sgle. rm., 3rd floor, pvt. bath. Gentleman. Gentile home. EM. 4235.

COLUMBIA RD. NW., 1834—Gentlemen only; 2 sgle. $5.50 to $7 wk.; also dble. $6.50 wk. ea.; clean, comf., separate beds; c. h. w., showers, baths. AD. 4330.

COLLEGE PARK, MD.—Double and single rooms, twin beds, suitable for teacher and students. WA. 8510.

CONN. AVE. NW., 2722—Men only; large single; excel. transportation; well furnished; large closet; adjoins bath. Phone DE. 7399 after 7 p. m.

CRESTWOOD—300 ft. off 16th st. bus line—single room, 3d floor, semi pvt. bath, gentleman. RA. 0905.

CRITTENDEN ST. N.W., 519—Sgle. front rm. pvt. home, laundry priv. Express bus service. TA. 6817.

D ST. N.E., 1244—Nicely furn room on carline, next bath. TR. 4960.

young lady; twin beds; pvt. Jewish home. RA. 3877.

DECATUR ST. NW., 1231—Lge. frt., 2d flr.; laund. priv.; reas. GE. 6429.

E ST. NE., 1212—Large, bright, well-furn. room, adj. semipvt. bath, for 1 person; pvt. home; oil heat; c.h.w.; conv. bus and car. FR. 5018.

EMERSON ST. NW., 306—Large room, twin beds, semiprivate bath; suitable for 2 people. GE. 5621.

F ST. NW., 1813, Apt. 2—Single room, southern exposure; 2d floor front; no smoking. DI. 6213.

G ST. NW., 1825 (COLLEGE INN, DOWNTOWN)—Vic. White House; running water, maid serv., room phones; $1.50 day up; weekly rates. RE. 5322.

GALLATIN ST. N.W., 71—Private home; large attr. room, for gentleman; semi-pvt. shower, bath. $35 mo. GE. 8573.

GEORGIA AVE. NW., 4421—Large twin bedrm., south. expos.; near bath; conv. transp.; suitable 2 or cple. RA. 6803.

Georgetown Students
1 sgle., 1 dble., $25 per person; parking available; several Georgetown students residing here. GL. 8910.

GLOVER PARK, single rm.; semiprivate bath, $8; men. OR. 0888.

H ST. N.E., 1602—Nicely furnished basement room, laun. priv.; 1 block car, bus., pvt. entrance. LI. 5558.

K ST. NW., 2000, Apt. 6—Gentleman to share room with another; twin beds, semiprivate bath. RE. 4873.

HARVARD ST. N.W., 1368—Young man to share extra lge. frt. rm., 4 windows; innerspg. twin beds; $20 mo. CO. 7621.

HOBART ST. NW., 1607—Large dble. rm., front; private home; quick transp.

HOBART ST. NW., 1638—Lovely twin bedroom for 2 employed young ladies; block from car and bus.

ILL. AVE. NW., 4009—Attrac. frt., newly dec., furn. sgle., $7 wk. TA. 6136.

ILLINOIS AVE. NW., 5008—Large front rm., twin beds; breakfast and Sunday; kit. priv.; good transp.; 2 girls. GE. 3537.

ILL. AVE. NW., 5308—Frt. share twin bedrm., adj. bath; for girl; pvt. home; $6.50 ea.; laun., phone privil. GE. 4103.

IRVING ST. NW., 1820—Room; sober yng. man; bus at dr.; $7 wk. CO. 9244.

K ST. NW., 1927—Large double rooms; walking distance Government buildings and downtown. RE. 5829.

LAMONT ST. N.W., 1836—Sgle. rm. near bath, good bed; dble. room twin beds, running water, porch. HO. 4084.

MASS. AVE., 1600 (Scott Circle)—Newly decorated, nicely furn., large rooms, twin beds, reasonable rates.

MASS. AVE. N.W., 1300, Apt. 45—Attractive sgle. rm. for lady; $30 mo. ME. 2894.

MASS. AVE. NW., 1775—Dble. and sgle. rms.; conv. G'town and G. W. Univ.

MT. PLEASANT. Master bedroom, private bath, conv. trans., nice neighborhood. Ideal for couple. CO. 6104.

MT. PLEASANT (3220 17th st. nw.)—Large room, single or double; employed ladies; breakfast priv. DU. 3297.

N.E. SECTION—Lge. rm. with twin beds, newly furn. Call TR. 1244.

N. E. SECTION — Restricted neighborhood, large beautiful room, private bath, private entrance, large closet; non-housekeeping. Good transportation. Mrs. Davids, 1505 Saratoga ave.

N. H. AVE. N.W., 1308—Lovely warm redecorated single rooms, $35 and $40 monthly.

N. H. AVE. NW., 1535—The Panamanian. Warm single and twin bedrooms in former embassy.

N. H. AVE. NW., 1707—Cheerful sgls., dble. rms.; semipvt. bath; gentile home.

NEW HAMPSHIRE AVE. N.W., 1129, Apt. 25—Pleasant rm., continu. hot water; no other roomers, settled lady, $40, ME. 1476.

NO. CAROLINA AVE. S.E., 724—Sgle. rms., 3; priv. home, men. LI. 8336.

NO. CAROLINA AVE. SE., 724—Single rooms (3); pvt. home; men. LI. 8336.

PARK RD. N.W., 1656—Large front triple room; attractively furn.; 2 closets; $25 each. MI. 9171.

PARK RD. N.W., 2059—Attractive large room, semipvt. bath (shower), Gvt. employe, gentleman, $35 month.

PARK RD. NW., 1835—Large, attr. front room, semibath; employed couple or 2 ladies; pvt. home; phone, laundry privileges; $60 month.

PARK RD. NW., 2059—Attractive large room, porch, semipriv. bath (shower); Government employe, gentleman.

PETWORTH—Lge. comf. rm., semipvt. bath, $35; good transp. TA. 7026.

QUE ST. N.W., 1631—Sgle rm.; also dble. with running water and twin beds. Reas.

RANDOLPH ST. NW., 702—Large single rm., next to bath; express bus. TA. 3062.

RHODE ISLAND AVE. NW., 24—Single room with porch, $40; conv. transp. AD. 1503.

RITTENHOUSE ST. N.W., 1381—Large double room with private bath; unlimited phone; $35 month. RA. 4975.

ROCK CREEK CHURCH RD. NW., 611—Lge. rm., next bath; conv. transp.; gentleman. RA. 8650.

S. CAROLINA AVE. SE., 1349—Lge. frt. rm., newly decorated; twin beds, use of phone, for married couple; $10. FR. 0150.

SPRING RD. N.W., 1317—Sgle. man. large sgle rm. next bath, ½ block to street car. TA. 3050.

Rooms, Furnished 34

TAKOMA PK. (334 Garland ave.)—Nice large room, kitchen priv.; pvt. entrance; $37 mo. double; 2 buses. SLigo 7092.

TAYLOR ST. NW., 1336—Single front room, semiprivate bath; 2 car lines; new home; small family. HO. 9561.

WARDMAN PARK VIC.—Lge. rm., suit. for cple. or sgle.; next bath. AD. 1099.

WEBSTER ST. NW., 1406—Large front room, twin beds, pvt. family, $12 week. TA. 5973.

WEBSTER ST. NW., 123—Young girl to share room with another; $6.25 per wk. RA. 6228.

WYOMING AVE. NW., 1829—Double room for 2; refined young ladies; lavatory in room. AD. 6134 for appointment.

YUMA ST. NW., 4626—Single room, new det. home; newly dec. Gentleman, $30. Conv. transp. WO. 8065.

2ND ST. SE., 221—Large front room, twin beds; convenient transportation; references; $10 week. FR. 0061.

5TH ST., 1 BLOCK FROM PA. AVE.—Large pleasant front room, twin beds. Men only. FR. 1465.

7TH ST. NW., 5738—Nicely furnished home; single room, 1 girl, $25; excellent transp.; see to appreciate. TA. 7810.

13TH ST. N.W., 3504, Apt. 5—Lge rm. for 1-2; semipvt. bath. CO. 8821.

13TH ST. NW., 3408—Sgle. front rm. semibath; good transp.; empl. man. Call after 6 p. m.

14TH ST. NW.—Large single room, next bath, unl. phone; gentleman pref.; conv. trans. GE. 6431 bef. 11 a.m., aft. 8 p.m.

14TH ST. NW., 4410—Double room, twin beds, unlimited phone; two gentlemen or 2 girls; Jewish home. GE. 6030.

14TH ST. NW., 5106—Clean, attractive room, next bath, for 1 or 2 refined women; Christian home. GE. 9488.

15TH ST. NW., 4608—Newly redec. rm., adj. porch; maid service; conv. transp., bus, trolley; $35 sgl., $40 dbl. RA. 7625.

16TH ST. N.W., 1625—Dble. and triple rms. in guest house; elevator, maid, phone serv.; gentile girls. CO. 7879.

16TH ST. NW.—Single room for man in 4-room, 2-bath apt.; share shower stall with one; gentile home. NO. 1443.

16TH AND LONGFELLOW N.W.—Furn. or unfurn. l. h. k. room, near bath. TA. 3869.

17TH ST. NW., 1630—Lge. dble. rm., adj. bath; grill priv. Avail. 12th.

16TH AND COL. RD.—Attrac. rm. with water and phone in room; also cabinet; refined man only; pvt. home. CO. 2654.

1719 RHODE ISLAND N.W.—Catholic Club. Lge. frt. rm.; 1 or 2 men. sgle $50, dble. $27.50 each. RE. 9362.

1923 16TH ST. N.W.—Pleasant sgle rm. Southern expos. Kit. priv. NO. 4752.

1844 MINTWOOD PL. N.W.
Large attrac. rm. in well appointed home for refined gentleman. CO. 8119.

ROOM, twin beds; limited kitchen privileges; for 2 gentlemen or 2 girls; $30 each per month. CH. 4249.

DOUBLE ROOM—In private home; convenient transportation. OR. 5932.

NR. 16TH AND DECATUR—Lge. sgle. rm., semi-bath; gentleman $40 mo. Pvt. gentile home, conv. transp. GE. 7031.

NR. BOLLING FIELD, Nav. Res. Lab. and Nav. Air Sta.—Double rm. for 1 or 2. Beautifully furn., Bendix washer, unl. phone. $40 for 1 or $25 ea. for 2. nx. to shwr. bath in 2 bedrm.-apt. with 1 adult. LI. 0332, eves after 7 or all day Sunday.

NEAR STATLER—Lge. bsmt. rm. for man. $40 mo. No shower. Select pvt. home, 1113 16th st. nw., DI. 1113.

OPPOSITE Rock Creek Park, 1 single room near bath; one with private bath, for refined employed gentlemen. Gentile home, conv. transportation. Private family of two. HO. 9227.

LOVELY room, clean and warm, $30 month, near 16th st. bus and Mt. Pleasant car. MI. 3436 or CO. 7879.

2 QUIET ladies to occupy bedroom and sleeping porch in Christian home. Breakfast privileges if desired. DU. 8331 after 7 p. m.

LGE. cor. rm., adj. bath; det. home; man only; nr. bus and car. RA. 1738.

COLORED—Refined man for single room. RA. 8656.

COLORED—42nd St. N.E., 1104—Lge. rm., 2 sgle. beds, wash bowl; near bath; suitable 2 men, 2 women or couple; some privileges. VI. 1805.

COLORED—1819 N. Capitol st. Two furn. rms., not adjoining. NO. 8347.

COLORED—Room for nice quiet man. Some privileges. VI. 3791.

COLORED— M ST. N.W., 930—3 rms. for cple. Refs.

COLORED—Large room with twin beds for 2 employed men. TA. 9481.

COLORED—Large room for married couple or 2 girls; also single room for girl; cooking privileges; steam heat. EX. 5463.

Housekeeping Suites 37

LARGE double room with twin beds, near express buses; kitchen privileges; in Catholic home. TA. 9548.

Rooms Wanted 38

REFINED young lady, Gov't employe desires room and board in private home. GL. 0779.

WANTED furnished room with kitchen and laundry privileges, 1 child, 2½; not over $15 week; S.E. sect. preferred. Box 141, Washington Post.

Rooms With Board 39

DUPONT CIR. (2107 S St. NW); sgle. and share rms.; also lge. trple. for students; pvt. sh. & run wat.; exc. meals.

QUE ST. N.W., 1704—Room and board; clean double and triple rooms, also share. Good wholesome food. Bus and streetcar service, congenial atmosphere. NO. 4093.

MASS. AVE. NW., 1730, D'town—share vacancies, young ladies, $43; good food.

NEW HAMPSHIRE HOUSE
A few vacancies for girls in this popular guest house; specializing in good food and service. 1712 N. H. ave. nw.

Children Boarded 41

ROOM AND BOARD—Children any age, in licensed Christian home. HI. 7340.

Table Board 43

SLAUGHTER'S
1627 19th st. nw. (nr. Dupont Circle), offer you breakfast and dinner every day at the mo. rate $31.50, payable in advance twice mo. Wk. da. brkft., 7-9; dinner, 5-7; Sun. breakf., 8-9:30; dinner, 12-1:30 p. m.

Convalescent Homes 44

AGED, convalescent, invalids given excellent care, diet, in lovely home of nurse. Beau. bright rms., home atmosphere, highest refs. EM. 1908.

Apartments, Furnished 46

CONGENIAL GIRL to share 2-bedrm. modern apt. UN. 0013 after 9 p. m.

LADY to share furnished apt., twin beds; Washington blvd., in Arlington, on bus line with good service. GL. 1601.

N. W. SECT.—Girl, 20-30, to share 1st fl. apt.; 2 rooms, bath, sleeping porch; $40 mo. AD. 7253 after 6.

VERMONT AVE. N.W., 1324—Apt. for 2 or 3. $68 mo. CO. 5004.

600 MARYLAND AVE. N.E.—Clean 2-bedroom apt. for 3 or 4 girls; also single sleeping room with running water, for man or woman. LU. 3020.

BED-LIV. RM. COMBINATION
WITH BREAKFAST, KIT. PRIV., at Wayne pl. se. (new apt. bldg.), next to shower bath, in 2-bedrm. apt., with 1 adult. Bendix washer, unl. phone; excel. trans., nr. Bolling Field and Providence Hosp. $50 for 1—couple, $35 ea. Call LI. 0332 Sun. or after 7 p. m. eves. Employed people only.

LADY will share lovely furn. apt. with 1 or 2 business girls. GL. 8925 till noon, after 6 p. m.

NICE N.W. SEC.—Girl to share 1-room apt. with another, $27.50 mo. DU. 3782.

2 GIRLS to share 4 rooms, bath with one other. Utilities furn. Conv. trans. Available October 15. $30 each per month. UN. 3417.

COLORED—1715 11th St. N.W.—3 furnished and unfurnished apartments for rent. Do not phone. Call in person.

Apartments Wanted 48

ADEQUATE APT., unfurn., needed now. N.E. or N.W. 3 or 4 rms., quiet location. FR. 0043.

ADULTS—Two-bedroom apt. or house, temporary or permanent, in Virginia. Phone ALex. 5217.

A COMPLETELY furn. 2 or 3 rm. apt. for FBI employed veteran and wife; perm. Call EX. 7100, Ext. 635, 9-5:30.

ADULT family require 2-bedroom furn. apt., Arlington or D. C. pref. WILL SUBLEASE. OV. 2066.

ADVANCE RENT 3 MO.
Perm. residents need 1-2 bedrm. unfurn. apt. FA. 1106-J.

ALEXANDRIA, 1 or 2 bedroom unfurnished apt. to adults, no pets. CO. 2236 Sunday or after 6 p. m. weekdays.

APARTMENT, 2 rooms, in District of Columbia or Virginia, by two ladies (one employed). EM. 7514.

APARTMENT urgently needed by perm. businessman, wife and 10-yr.-old daughter. Mr. Davis, DI. 1924, 9-5.

APT., unfurn., 1 bedroom, living room, dining room, kitchen, urgently needed by retired single woman; N.W. section preferred; will pay up to $95 advance rent if desired. EM. 3092.

APT., unfurn., needed by perm. empl. lady; pref. N.W. No shares. RE. 4142, ext. 4407, or NO. 4891 eves.

APT., urgently needed, NE. or SE.; 3 y'g. perm. prof. women. LU. 7651 anytime.

APT., 1 rm., kit. and bath, N.W. pref., urg. needed by perm. prof. lady; no shares. EX. 3300, Ext. 296.

A TEACHER and wife, perm., urgently need 4-rm., unfurn. apt. No children or pets. AT. 1764 after 6 p. m., Mon.-Thurs.

BACHELOR, responsible Govt. executive, desires furn. apt., Georgetown area pref. NO. 2982.

BACHELOR VET and aunt desperately need unfurn. 2-bedrm., kit., bath-apt. in N.W. NA. 7326, 9-5; VI. 0814, after 6.

BEING EVICTED after 7 yrs. Apt. bldg. sold. Must vacate immed. 2-rm. unfurn. apt. needed by 2 perm. Govt. ladies. RE. 4142, ext. 4122; NO. 3904 eves.

BELGIAN mission employe wishes 1-room apt. or 1 room with private bath and housekeeping facilities; near Dupont Circle. Call DU. 1300, Ext. 148.

Continued on Following Page

Apartments Wanted 48

Continued From Preceding Page

BUSINESS women (2) desire furn. N.W. apt.; good jobs; refs. CO. 4591 after 6.

C. U. VETERAN, wife and 4-year-old girl urgently need 3 or 4 rm. apt. LU. 3684.

CAPITOL HILL—Stenographer desires 3-room furn. apt. immediately. Miss Owens, NA. 3120, Ext. 1618; eves., LU. 5453.

CONGRESSIONAL secretary, male, wants furn. or unfurn. effic. apt., Northwest section. Write Box 988, Wash. Post.

CONGRESSIONAL Secty., perm., desires 1-2 bedrm. unfurn. apt. in or nr. D. C. for self and mother, NA. 3120, ext. 118, till 5 p.m. VI. 8260, ext. 624.

COOPERATIVE COUPLE (vet) and yr.-old son need small apt, willing to manage apt. bldg., rooming house or other arrangement, excel. refs. WO. 0252.

COULD 2 international flight hostesses sublet or lease 1 bedroom and kitchen. Would be a wee bit of a haven. Miss Hooper, TE. 2585.

COUPLE to be married Oct. 12, both permanent employes, urgently need 3-room apartment. DU. 2798.

COUPLE, perm., urgently need 1-2-bedrm. apt.; excel refs. WI. 3077.

COUPLE expecting child in October in desperate need of 2 or 3-room apt., pref. se. FR. 2394.

DESIRE 1 or 2-bedrm., furn. apt. for 3 Govt. girls, conv. transp. to Pentagon. Miss Singer, OX. 4818, Rm. A-102, on Sun.; RE. 6700, Ext. 5993, weekdays.

DIPLOMAT, single, requires furnished apt. in N.W. section. Phone NO. 4400.

EFFICIENCY APT. (preferably unfurn.) needed by young business woman; N.W. section. CH. 3406.

EFFICIENCY apt., furn. or unfurn.; NW. section. Call EX. 3979.

EFFICIENCY OR 1-BEDROOM APT., furn. or unfurn., pref. Arlington, for business woman permanently employed in private industry. Call CH. 4819 between 8:30 and 4:30.

EMPL. prof. women (2) need 1-bedrm. unfurn. N.W. apt. DE. 7300, Ext. 532.

EMPLOYED couple, State Dept., urgently need apt. 2-3 rooms plus kitchen, unfurnished or semifurnished preferred. Conn. ave., 16th, Wisc., Georgetown. No pets. No children. RE. 5600, ext. 3266 daytime; OR. 2057 eves.

EMPLOYED COUPLE needs unfurnished apartment. LI. 9015.

EMP. COUPLE need furn. apt.; up to $75. MI. 3447 (11 to 4).

ENGINEERING student and working wife desire small furnished apt. vicinity Mt. Pleasant N. W.; up to $60. Call Sun. all day, weekdays after 5 p. m. Mr. Paulkner, 2719 13th st. nw. HO. 1091.

GOVT. GIRLS (2) desire furn. apt., conv. transp. Pentagon and Navy Depts. Rent $65. Miss Saigh, RE. 6700, Ext. 73445, weekdays.

GOVERNMENT employed (permanent) veteran and wife, quiet, refined, need 1-bedrm. unfurn. apt.; pref. N.W.; present quarters sold; approx. $55 mo. GE. 6803.

I ONCE walked from Normandy to Berlin, but have walked twice as far in D. C. in search of a furn. 2-rm. apt., pref. N.W. If you can help a student vet and empl. wife. Mr. Russell, TA. 2148.

ISN'T THERE SOMEONE in N.W. or Silver Spring that will rent 2 little girls 6 and 4 yrs., an apt? 1 or 2 bedrm., furn. or unfurn. If so please call AD. 0891. Bob Wentz.

MAGAZINE EDITOR, permanent resident, needs unfurnished apartment, 1 bedroom or large studio; excellent references. Call DI. 3412, weekdays, 9-5.

MAJOR AND WIFE desire apt., furn. or unfurn. No children, no pets. Phone RE. 6700, ext. 72229, Mon. through Fri., 8:30 a. m. to 5:00 p. m.

MOTHER and daughter, employed, desire unfurnished two-room front apartment; N.W. Perm. EX. 6360, Ext. 751.

NAVAL OFFICER and profess. empl. wife, no children or pets, desire 3-rm. unfurn. apt., nw. or Arl. vic. RE. 7400, ext. 71398, weekdays. GL. 4400, ext. 880, eves.

ONE-ROOM furnished or unfurnished apartment by quiet Government clerk. Call Sunday. OL. 4200, Ext. 374.

PERMANENT District employe, desires one-bedroom or one-room apt, Mature, settled woman. AD. 1656.

PERMANENT GOVT. employe, member Organized Naval Reserve, needs unfurnished apt. for infant daughter, wife and self. CH. 7437, your convenience. North Arlington preferred.

REASONABLY priced 1 or 2 bedroom apt. needed immediately by 2 women, 1 employed and 5-year-old daughter. EX. 3515, Ext. 62129, or CO. 7328 eves.

RETURNED veterans and other employes of Capital Transit Co., who have families, need private apts. and houses. If you have a house or priv. apt. to rent to a family, call MI. 6363, ext. 672, Monday-Friday, 9 a. m. to 5 p. m. Must have private kitchen and bath and rent under $75 month.

SERGEANT AND WIFE desire small furnished apt., D. C. or Virginia suburbs, near transportation. $60 per mo. maximum. No children. Box 153 Washington Post.

SERVICEMAN (perm. assign.), wife and 5-yr. son need unfurn. apt., Maryland Univ., by Nov. 1. TE. 6900, ext. 325.

SETTLED couple desire 2 bedrm., kit., unfurn. apt. in Wash., D. C.; urgently needed. Call MArlboro 3625.

THREE YOUNG MEN would like to rent a furnished apartment. Call ME. 6306, ask for John Miles.

TWO refined girls desire 1-bedrm. apt. in Arl. or Alex. CH. 6709 bet. 6-9 p. m.

TWO EMPLOYED GIRLS need 1 bedrm. furn. apt. TE. 6154.

TWO middle-aged Govt. engineers; permanently located D. C., desire two bedroom apt. Prefer N.W., however will consider any desirable location. Bond and references if desired. REpublic 7400, ext. 623-29.

UNFURNISHED apartment, two bedrooms, by veteran, wife, two children, ages 1 and 6. Any location. Falls Church 2005-M.

URGENTLY needed, unfurnished apt. DBI employed. references. AT. 0649.

URGENTLY NEEDED, by young newspaperman with wife and infant son, two-bedroom apartment, reasonable, within commuting distance downtown, preferably unfurnished. Box 119, Wash. Post.

VET, WIFE need bedroom, kitchen, bath in N.W. To $60. OR. 2600, ext. 2572, 8-4 p. m.

VETERAN and wife urgently need furnished apt.; close in or N.W. area. MI. 9677, ext. B-1, Mrs. MacKenzie.

VET and wife, both empl., need an apt. Pref. apt. house, N.W. section. HO. 1340, Ext. 240, Mrs. Snaneman.

VETERAN and wife need 1-bedroom unfurnished apt. by October 15. No children or pets. TA. 6108.

WANTED: Apartment—Bedroom, living room, kitchen. Huling, DU. 0625.

WOMAN executive desires 1-bedrm. unfurn. apt. Pay up to $80. EX. 8160, ext. 66, weekdays.

WOULD you like your charming, well-located, 1-2-bedrm., unfurn. apt. to go to a young, appreciative, perm. empl. former naval officer and wife, who have had their furn. stored for the last 5 yrs.? Then call NA. 5425, ext. 210. Up to $100.

2 YOUNG single, permanently employed, college educated women want 1-bedroom furnished apt., N.W. section preferred. TA. 6879 after 6 p. m.

2 PERMANENTLY employed newspaper women need spacious 2-bedroom unfurnished apt. Prefer vicinity 18th and Columbia rd. nw. Best references. Will decorate. DE. 6201 morning or evening.

1-2 BEDROOM APT., unfurn., for perm. War Dept. employe, small child; prefer Arlington but anything accepted. Box 125, Washington Post.

2-ROOM, kitchen and bath apt., unfurnished; by Oct. 10. Call Eddie, EX. 2563.

Moving and Storage 49

ANYTHING MOVED—Household goods, packing, storage (baggage, railroad and freight pickup, $3). BEVENEY TRANSFER. DU. 3817; night, MI. 2434.

ARMY VETERANS—Light loads, trunks and luggage hauled; very reas. rates; all-white help. Call GE. 1375, 9 a.m.-5 p.m.

BROTHER'S LOCAL MOVING; veterans; all white help. OW. 6960.

PERRY'S TRANSFER—Moving, hauling, anytime. Crating, storage. AD. 0560.

EX-GI — Moving, hauling, storage; will move your trunk or house; special rates to veterans. John Glover, GL. 6160.

LOCAL MOVING, hauling, at your convenience. Park's Transfer. AD 1537.

MARINE VETERAN — Luggage, trunks, light loads; 24-hour service. AT. 2759.

MOVING BY VETERAN of experience, with new truck; careful handling. Reas. rates. MR. COOK, GL. 5137, anytime.

VETERAN STARTING BUSINESS
Will move you day or evening. Reasonable rates. LIGHT HAULING A SPECIALTY. GE. 4651.

VETERANS—Moving and hauling; new trucks; responsible help, insured cargo. Est. cheerfully given. MI. 6189.

Houses, Furnished 50

CHEVY CHASE, MD.—Picturesque and well-furn. house with walled garden; 8 rms., 2½ baths and servants' quarters; recreation rm., oil heat; 2-car garage. $345. Avail. immed. ME. 3860.

PRINCE ST., ALEXANDRIA
Town house, completely furn. 8 rooms, 3 baths, small garden. TE. 9229.

TAKOMA PARK, MD.—7-rm. frame house, 4 bedrooms, 1 bath; full basement; gas furnace; h.-w. heat; detached garage; children welcome; schools nearby; $250 mo. SLigo 3690, 9 to 5 p. m.

Houses, Unfurnished 51

IMMEDIATE POSSESSION.
New 6 rooms, 1½-bath brick; gas heat; additional rooms could be added; extra large lot for children; rent, $250; 5-year lease, or would sell reasonable cash payment, $150 monthly. Located Jones Bridge rd., next to Conn. ave., Chevy Chase, Md. Open 1 to 9 p. m. daily. Fulton R. Gordon, owner, 1427 Eye st. nw. DI. 5230. Brokers attention.

3 RMS., ½ bath on 1st flr. 3 B.R., encl. porch and full bath on 2nd flr. Coal h.w.h., $150. No obj. to child. Some rent in adv. required. 1869 Monroe St. N.W.

Wanted to Rent 53

AAAAAAAAAAAAAAAAAAAAAAA WILL PAY 1 yr's. advance rent for 2-3 bedrm. unfurn. apt. or house. Good neighborhood, desirable family. Best refs. RE. 6016.

A. A. F. major and wife desire furn. or unfurn. house, Arl. or vicinity; considerate and reliable tenants. OV. 4781.

ABOUT $125 MO.—Vassar grad., 2 daughters, ages 1-2; perm.; need 2-3 bedrm. unfurn. house; Md. sub. OL. 7820.

Wanted to Rent 53

ADVANCE RENT 1 year paid; unfurn. house or apt. with garden, N.W.; excellent character and financial refs. VI. 6271 mornings.

ADULTS (4), perm. res., desire 2-3 bedrm. house or apt. Pref. unfurn. or semifurnished. DE. 6900.

AIRLINE PILOT, just transferred, urgently needs unfurn. 2-bedrm. apt. or house. TE. 1102.

APT. or HOUSE—2 or 3-bedroom for 3 adults and 3-year-old child. Pref. Md. Very urgent. Mrs. Miller, OL. 7067.

APT. or house, 2 bedrms. for 3 adults and 2-mo.-old baby. AD. 5177.

BEFORE Oct. 15th. 2 or 3 bedrm. house or apt. or housekeeping room, furn. or unfurn., family of 4 adults. SLigo 3379.

BUREAU MINES official, wife, 2 boys, need unfurn. 2-3 bedroom house or 2-bedroom apartment. CH. 0424.

CHURCH desires 2, or pref. 3-bedrm. house, in Lyndale, or adj. S.E. sec., for minister and family. Might consider pvt. downstairs apt. AT. 6084.

DIPLOMAT, wife and 8-month old baby desire 3-bedroom house, garage, inclosed screened porch, yard; Northwest. ADams 3800, Ext. 12. Sunday, OLiver 6351.

DUPONT CIRCLE and Georgetown area. Unfurnished house in residential section; 4 or more bedrooms. DU. 1937 or DE. 3318.

ELDERLY COUPLE, Government employes, returning from Chicago, need unfurnished apt. or house, preferably suburbs, on or about Oct. 15. Box 981, Washington Post.

FRANTIC! Navy chief's wife and 2 children just arrived, desperately need apt. or house. NA. 5270, 8-4:30.

DR. AND WIFE desire 1-2 bedrm. apt. or house. Pref. furn. TR. 3426.

FAMILY SEPARATED, needs house or apt., furn. or unfurn.; 2 well-behaved children; best refs. Please call TE. 3686.

GEORGETOWN OR N.W.—2 adults, no children or pets, desire 2 bedroom apt. or house. DE. 0667 or WO. 6900, ext. 1-B.

GEORGETOWN or NW.—6 bedrm. home, furn. Immediately. Auto. heat. RE. 7400, ext. 61269 (62170), or AD. 1792.

JOHN HOPKINS UNIVERSITY scientists need unfurn. houses; NW. section. Call SH. 7700, Ext. 125.

MAJOR, wife, mother and 2 children (4 and 1 years) desperately need 3-bedrm. house or apt., approx. $150 mo. OR. 6156

MARINE COL. needs unfurnished 2-bedroom apt. or house, no children or pets. Call Rockville 3777.

NATIONAL PARK executive moving from Chicago urgently needs unfurn. 1 or 2-bedroom house or apt. SLigo 6575.

NAVAL AVIATOR, permanent Washington duty, wife and child urgently need 2-bedroom furnished house. Call Lieut. Comdr. Dyer, NA. 5460.

NAVAL OFFICER, wife and child desire 2 bedrm. house or apt. Nov. 1. Furn. or unfurn. $100 max. TE. 4562.

NAVY CAPT. and wife, need UNFURN. 2-3 bedrm. house, for 2-yr. period. Call CH. 1397.

NAVY COMDR. (perm.), wife and baby urgently need 2-3 bedrm. unfurn. house. Excel. care assured. GL. 2124.

NEW ZEALAND diplomat, married; no children; wishes to lease small unfurn. house or apt., N.W. EM. 0151 any time.

VETERAN physiotherapy technician wishes to share apt. or rent room. Call YWCA Strong Residence or LI. 1424. Ask for physiotherapy dept., 8-5, Monday-Friday.

Year's Rent in Advance
Bureau of Standards physicist needs 3 bedroom unfurnished house or apt. OR. 4040, Ext. 372.

3 ADULTS want 6-room furnished apartment or house until June or longer. No children, pets nor liquor. AD. 3097.

Offices, Studios—Rent 55

DESIRABLE SUITE—3 rooms in association with CPA; downtown elevator building; char service; carpeted, venetian blinds. Immediate occupancy. DI. 4114.

ATTRACTIVE SUITE
Three rooms on top floor; one large room suitable for an executive; two smaller rooms adjoining; well-appointed. Room 201, 725 15th st. nw.

VERY ATTRACTIVE SMALL BUILDING
south of Dupont Circle. Especially suitable for Associations, Architects, Publishers, Manufacturers Agents, etc. May also be purchased.
J. A. WEINBERG CO.
REALTORS
1707 H St. N.W. NA. 5500.

TWO DOORS north of Woodward & Lothrop; 2 large rooms for office or studio; available immediately. See J. R. King, 719 11th st. nw. DI. 0934.

DESK SPACE for public stenographer or bookkeeper in return for services. NA. 6508; after 6 p. m., OR. 3815.

NEW BUILDING
Good Southwest location, approximately 2,500 sq. ft. including 4 well appointed private offices. Call
ATHEY & CO.
1739 Conn. Ave.
For complete information
HO. 6884.

5-ROOM SUITE
SUBLEASE; 1200 SQUARE FEET ACROSS STREET FROM STATE, WAR AND NAVY BUILDINGS.
CALL EX. 1060

ALEXANDRIA
Del Ray section, modern office building, large airy rooms suitable for professional and commercial use, 2415 Mt. Vernon ave., AL. 3148 or TE. 2941.

$40 SINGLE RM.; also large 1st fl. rear. $75. Keys at Dixie Realty Co., 1417 L st. nw.

THREE OFFICE ROOMS and bath, second floor, in heart of Bethesda. $100 per month.
E. M. FRY
4628 East-West Highway. WI. 8700.

Colored—Professional Man
Newly decorated throughout. 3 rooms on 2nd floor, one room 1st floor. 1423 H st. ne.; entrance from Maryland ave. Call
Newsom, 1110 H St. N.E. LI. 2071

Garages, Sale—Rent 58

WARM 1-CAR GARAGE, $7.50 month. 2005 Franklin st. ne. HO. 4246.

Business Property, Sale 60

ARLINGTON
APTS.—BUSINESS SITE
This most desirable property has over 300 feet frontage on Lee hwy. in the heart of Cherrydale with 570 depth; zoned for business and apts. Reasonably priced for immediate sale. For further particulars call
ROBT. N. BRUMBACK CO.
REALTORS OW. 7330 BUILDERS
Lee Highway at Lorcom Lane
Open Daily, 9 to 9

WISCONSIN AVE.—First commercial store property, lease for 5 years at $2400 per year. OR. 4232 eves., WI. 5867.

Ground and Building
Suitable for various types of business. In Arlington and nearby Alexandria.
J. LEE PRICE
2303 S. Arlington Ridge Rd.
JA. 1504. IVy 1272.

LORTON, VA., ROUTE 1
2½ acres, large frontage. Store, restaurant, gas station. Excel. monthly income; 5-rm. modern bungalow, 600 ft. back of main bldg. Excel. buy; being sold due to illness.
L. McGEE KING
Realtor. 1561 Wilson Blvd.
GL. 5273. CH. 5508.

Industrial Property 60D

ON RAILROAD, 1 mi. west of Alexandria, Va.; sewer, water, electricity and telephone available; ⅔ in grass; excellent for manufacturing concern which desires to have homes adjacent to plant. 87 acres at $500 per acre; ¼ down. VERNON M. LYNCH & SONS, phone ALex. 5906 for appointment.

Commercial Sites 60E

BETHESDA
Improved with one-story brick building now occupied by successful going business; vicinity Hot Shoppe and Bank of Bethesda. For further details phone WI. 1122 or
W. L. LEBLING
REALTOR. WI. 5707.
Office Open 1 to 6 P. M. Today

FOR RENT
(1) SMALL CORNER LOT on heavy traffic street in Bethesda, near Giant and Safeway stores. Private parking. Will lease or sell land or will build to suit.

(2) PROMINENT LOCATION on Bladensburg rd., near Sears-Roebuck; 120x100. Particularly suitable for used car lot.
J. A. WEINBERG CO.
REALTORS
1707 H St. N.W. NA. 5500.

6-ROOM HOUSE
Zoned commercial. Good location in Falls Church. Approximately 9,000 sq. ft.; $12,000. Terms.
MAC LINDSEY
75 N. Glebe Rd. CH. 6090

Stores, Rent 61

GROUND FLOOR STORE for rent, 1 block west Mayflower Hotel on Conn. ave. Ideal location for gift shop, millinery, dress shop, beauty salon or any small business. Apply 1637 M st. nw. DI. 4894.

Sale Investment Property 62

CORNER, 18,000 square feet, close Union Station, Capitol; suitable office building or hotel; improvement; high-type liquor-restaurant; parking lot on premises. Gerbich, MI. 4047.

OPPORTUNITY OF A LIFE TIME
Restaurant, Grocery Store, Postoffice, Gas Station and room for Barber Shop. There is additional space for construction of tourist cabins. In an excellent location just outside of D. C. on main highway. For further information call
MILTON G. SMITH
4219 Wilson Blvd. OW. 7200

DETACHED 6 UNITS
4 2-BEDROOM AND 2 1-BEDROOM
Individually heated; recently completed; priced on terms. Mr. Moore with
HARRY DREISEN
616 BOND BUILDING
NA. 7772. TE. 1736.

Real Estate Loans 63-A

MONEY IN 24 HRS. on 2nd and 3rd trust loans. Metro Realty Co., EX. 5498.

CASH for 2D TRUST NOTES. Quick settlement. Fulton R. Gordon. 1427 Eye st. nw., DI. 5230. Brokers, attention.

MONEY ON FIRST OR SECOND TRUST
Prompt Action. Reasonable Rates. Nearby Md., Va., or D. C. Property
The American Co., 807 15th. NA. 8032.

MONEY ON SECOND TRUST
We will buy second trust notes. D. C., nearby Md. or Va. Reasonable rates.
NATIONAL MORTGAGE INV. CORP.
1312 New York Ave. N.W. NA. 5833.

1ST, 2ND, 3RD TRUST LOANS
NEARBY MD., VA. AND D. C.; MO. PAY'TS. LOWERED. ADAMS REALTY CO., 905 N. Y. AVE. N.W. RE. 1612.

LOANS TO D. C., MD., VA. HOME OWNERS without excessive title charges or appraisal fees. Low rates.
SECURITY FINANCE CORPORATION
838 Investment Bldg. DI. 8672

1ST AND 2D TRUST LOANS—Prompt and courteous service; low rates. Before borrowing, call Colonial Investment Co., 817 9th st. nw., RE. 6650.

Sale, D. C. Houses 64

American University Park
3-bedroom brick home, 1st-floor lavatory. Will go GI. $2,500 cash required.
GRAHAM-HALL
Realtors. WI. 3250.

BRIGHTWOOD
A very attractive semidetached brick house consisting of nice living room with fireplace, dining room, large modern kitchen and large screened-in porch, also open side terrace, 4 bedrooms and bath. Full basement. Nice yard. One-car detached garage. Owner must sell immediately at a sacrifice price. Call Mr. Sebastian, NA. 9300, eves. and Sun., WI. 5946, with
BOSS AND PHELPS, INC.
1417 K St. N.W.

BRIGHTWOOD
Kansas Ave. Nr. Allison St. N.W.
Conveniently located brick home, consisting of 6 rooms, 2 screened porches, 1½ bath, oil hot-water heat. Refrigerator. Detached garage. Deep yard. House in very good condition. Priced to sell. To inspect call
E. R. BOYNTON CO.
4626 Wisconsin Ave. N.W. OR. 0800
Eves., CO. 5385, Mr. Bedell

Chevy Chase, D. C., $23,500
UTAH AVE. AND TENNYSON ST.
Lovely detached brick on large lot near transportation; large living room, dining room and kitchen on 1st floor; 3 large bedrooms and 2 baths on 2nd floor; recreation room and garage; only 6 years old. A real value. Call us today.

WEST OF CONN.
If you need a convenient home, with a large number of bedrooms, we have just the house. 1st floor has excellent living room, with fireplace, large dining room, large tiled kitchen, sun room, 2 bedrooms, and 2 tiled baths. 2nd floor has 3 large bedrooms, and a modern bath. Ample storage space. Entire home is in excellent condition; oil hot-water heat. Detached garage. Home is properly priced and excellently financed.

CHEVY CHASE, D. C.
(AT LAFAYETTE SCHOOL)
Detached brick, on nice-sized lot, offered today for the first time. 1st floor has living room with open fireplace, dining room, breakfast room and large kitchen; 2nd floor has 3 twin-sized bedrooms with 2 baths. Also finished room in attic that can be used as an extra bedroom; 2-car detached garage; oil heat. Priced very reasonable at $23,000; exclusive agents.

CHEVY CHASE CIRCLE
Detached brick, on a beautiful lot, near churches, schools and shopping. For the family looking for a substantial home, in one of the finest communities in Washington area, we believe this property will answer your requirements. There are 4 bedrooms, 3 baths, 2-car garage, and in excellent condition. Priced to sell for less than the original cost. See it by appointment only.
F. A. TWEED CO.
EM. 1290. Open Until 9 P. M.

CONN. AVE.
NEAR VAN NESS ST.—Lovely 2-story, 22-ft. brick; 7 rms. and 2½ baths, 4 large bedrooms, attic, 2 rear porches, oil h.-w.h., garage; A-1 condition. Priced to sell at $18,950. For details, call till 9 p. m. weekdays; Sun., 12 to 5.
Wm. Calomiris Prop., Inc.
1012 17th St. NW. DI. 1655

DUPONT CIRCLE AREA
Well located stone 4-story and English, basement; containing 14 rooms, 6 baths; suitable for rooming house, school, doctor, dentist or nonprofit organization. Priced low on exceptional terms. Call DI. 1015 'til 9 p. m.
WM. H. SAUNDERS CO., INC.

GEORGETOWN
FEDERAL PERIOD HOME
Detached brick, 8 rooms, bath, side entrance, patio, garden, fruit trees, on lot 150 ft. deep.
NELLE LOWE CASSEL
REALTOR AD. 2118, WI. 3135

Georgia & Buchanan N.W.
Fine row brick, 6 rooms, 2 screened porches, 1½ baths, Venetian blinds, oil h.-w.h. Possession. Good condition. Furniture can be bought.
Auerbach & Co. DI. 4114

GEORGETOWN
$19,750
Semi detached brick well constructed, could be occupied in its present excellent condition, or offers good possibilities for remodelling in the Georgetown Manner, 3 bedrooms, tile bath, full basement with oil burner, small garden.
DOROTHY G. WOOD
Real Estate
2531 P St. N.W. NO. 6293
Eve's call Miss McMahon
DU. 0056

GEORGETOWN
$16,500
Completely new interior, arranged in an unusual manner. The entire 1st floor is devoted to a living room with fireplace, attractively arranged bookshelves; on the sublevel there is a dining room, opening onto an open terrace, modern kitchen and utility room; second floor has 2 bedrooms and bath. Ample space for garden.
W. L. LEBLING
Realtor WI. 1122

Sale, D. C. Houses 64

GEORGETOWN
a Handsome house with garage and servants' quarters. Vacant. Call Howard McPeck, DE. 9338, with
Albert H. Stevens, Realtor
3272 P ST.—MI. 2908

GEORGETOWN
Small brick, semidetached house for remodeling; under $8,500. Call Howard McPeck, DE. 9338, with
Albert H. Stevens, Realtor
3272 P St. MI. 2908

GLOVER PARK
Owner leaving town wants immed. sale on an exceptionally clean English row brick home with 6 rms., 3 bedrms., 2 tile baths on 2d floor, rec. rm. and lav. in basement, gas a.-c. heat, built-in garage, 2 woodburning fireplaces, inspection by appointment only. Call MEt. 1143, until 9 p. m.
J. WESLEY BUCHANAN
REALTOR.

PETWORTH
Near 14th st.; possession at time of settlement; row brick with 4 bedrooms, 3-car brick garage, automatic oil heat, besides fireplace. Exclusive with B. J. Crivella, Inc., 3418 14th st. nw. AD. 0600. Eves. TE. 8642.

SHEPHERD PARK
Lovely detached home just off Alaska ave. on lot 99 ft. wide, eight rooms, 3 baths (bedroom and bath on 1st fl.), oil burner, hot-water heat, garage, maid's room and partly finished recreation room, attic.
L. T. GRAVATTE
Realtor
729 15th St. N.W. NAtl. 0753.

TAKOMA PARK
30 ELM AVE.
Ideal for rooming house, private school, funeral home, apartments, guest house and apartment site, 3-story, 11-room stucco. .8-acre ground, newly renovated. Call E. B. HOELZEL, SH. 2459, or WICKERSHAM REALTY CO., OR. 2100.

WOODRIDGE
Nr. 18th & Rhode Island Ave. N.E.
Detached frame home with income, on wooded lot 50x87; 1st floor has living room, dining room, kitchen, bedroom and full bath; 2d floor has 5 bedrooms, kitchen and bath. Other features include hardwood floors, auto. oil h.-w.h., built-in garage; being completely redecorated. Attractive terms. Call till 9 p. m.
R. A. HUMPHRIES, Realtor
808 No. Capitol St. NA. 6730

NEAR CAPITOL
9 rooms, 2 baths, oil heat; completely furnished; vacant; splendid for rooming house; good condition; at least $2,500 down. Priced at $13,500.
Edw. E. Caldwell, NA. 7379

IMMEDIATE OCCUPANCY
OPEN SUNDAY 3 TO 7
This immaculate 5-year-old home needs nothing more than a very lucky buyer. Priced at $12,950, or reasonable offer. Excellent terms, monthly payments as low as $67.50. Semidetached brick with living room, dining room, fully equipped modern kitchen, 2 nice bedrooms, lovely modern tile bath, venetian blinds, fenced-in rear yard, attic, gas heat unit.
To reach: Out New Hampshire ave., turn right at Peabody st. to home.
423 PEABODY ST. N.E.
Phone weekdays after 6 p. m. EM. 5954
J. J. KAHN CO.

Veterans and Non-Veterans
New 6-Room Homes
WITHIN THE DISTRICT
$1,500 DOWN
BALANCE LIKE RENT
Only $10,625 for these fine NEW BRICK semidetached homes. READY to MOVE IN. Open for inspection daily 9:30 a. m. to 6 p. m. Take 6-W bus at the Navy Yard and get off at 23d and ALABAMA AVE. S.E., walk 1 block down 23d St. to development.
BEAUTIFUL SHIPLEY TERRACE
Jonathan Woodner Co.
VI. 6060

NR. 6TH & N STS. S.W.
Two-story row brick, good condition; 6 nice rooms, bath, h.-w. h.; convenient location; priced right for quick sale.
FLOYD E. DAVIS CO. NA. 0352

Rooming House—Vacant
Washington's finest renting area. 11 rms., 2 baths, finished basement, h.-w.h. Can be purchased with or without furniture. Call till 9 p. m. RE. 3531.
First National Realty Corp.
905 15th St. N.W., RE. 3531.

Bargain in Mt. Pleasant
3-story brick, near community shopping. Approved rent schedule, $230 monthly. Includes 3 apartments and 2 rooms. (1 apartment now available). 3 electric refrigerators, 3 stoves. All furniture on 2d floor goes at bargain price of $13,450. Owner leaving town. To see just call RE. 6650.
Colonial Investment Co.

"Your Home Is Here"
BRIGHTWOOD, Delafield Place N.W.—Convenient section, close to everything. Brick, 6 rooms, bath, h.-w. h. Small down payment required. Call 'til 9 p. m.

YUMA ST. S.E.—Only $1,250 down will buy this practically new semidetached brick house arranged with 2 apts. Bath and kitchen in each. Deep lot. Oil h.-w. h. Highly elevated section. Call 'til 9 p. m.

14TH & BUCHANAN STS. N.W.—In perfect condition. Brick, 4 bedrooms, bath, h.-w. h. Can be purchased at a real price. Owner-occupied. Must sell! Call 'til 9 p. m.

FRANKLIN ST., off North Capitol—Possession. Ideal family home with 6 large rooms, bath, porches, etc. Excellent condition. Easy terms. Convenient section. Call 'til 9 p. m.

PARK ROAD, near 14th st.—Reasonably priced. Desirable and convenient section. Brick, 8 rooms, completely furnished, oil h.-w. h. Excellent renting location. Can be seen. Call 'til 9 p. m.
Leo M. Bernstein & Co.
1415 K St. N.W. ME. 5400

CORNER BRICK
$11,950—$2,000 DOWN
Lovely 6-room brick home featuring Colonial concrete front porch, 3 large bedrooms, modern tile bath, gas h.-w.h., and full basement with built-in garage. Reasonable monthly terms. Owner occupied. Possession at settlement.
First National Realty Corp.
905 15th St. N.W., RE. 3531.

1701 HARVARD ST. N.W.
(Near 16th and Columbia rd.) Mt. Pleasant, semidetached, brick, a.-c. heat. Bargain, newly decorated. Immediate possession. Daily 6 to 9 p. m. (28 already sold) one available at $12,950.00. Also semidetached at $14,950.00 and $15,950.00. SHAPIRO, INC., ME. 1717, CO. 8414 or TA. 7511.

DETACHED BRICK
Underwood St. N.W.
Few and far between are these beautiful detached brick homes in this most desirable neighborhood. Center-hall plan. 6 lovely rooms, first floor, tiled powder room, full basement with oil a.-c. heat, fenced-in rear yard. Immaculate condition. Low price. Terms to suit. Call till 9 p. m. RE. 3531.
First National Realty Corp.
905 15th St. N. W., RE. 3531.

2 APTS.—N.W.
Beautiful, semi-detached, brick home that can be used for 1 or 2 families, featuring 6 tremendous rooms, 2 inclosed, heated porches, Colonial front porch, full finished basement with oil heat and a large, lovely yard. Owner must sacrifice, due to financial difficulties. Call 'till 9 p. m., RE. 3531.
First National Realty Corp.
905 15th St. NW. RE. 3531.

EMBASSY SECTION
Detached brick residence, near Mass. ave. First floor opens up well for entertaining. There are five bedrooms, four baths, making it ideal for a large family. Oil heat; attractive garden. For further information and appointment to inspect, call Mrs. Clay, MI. 3350; eves. and Sunday, EM. 8021.
D. A. HANES CO., INC.
1600 20th ST. N.W. MI. 3350.

Sale, D. C. Houses 64

2 APTS. CAN BE ARRANGED (at a reasonable cost) near 17th and Columbia rd. nw. (Mt. Pleasant)—Brick, practically new; only $13,350; $5,850 cash required, balance $56.25 per month. Call ME. 1717, CO. 9324 or CO. 8414.

NOW VACANT
1317 E St. N.E.
6 rooms and bath, 2 enclosed rear porches, front porch, full basement, hot-water heat, nice yard, extra sink on 2nd floor. For inspection call, exclusive with
Newsom, 1110 H St. N.E. LI. 2071

NEAR MONASTERY
Detached 7-room brick home on large wooded lot, panelled den on 1st floor, living room with fireplace, 1½ baths, built-in garage, oil h.w. heat. Call DI. 1015 until 9 p. m: WM. H. SAUNDERS CO., INC.

Williamsburg Colonial
5615 Kirkside Drive N.W.
New Sample Home
A truly lovely home located on a large corner lot in a beautiful section. Contains living room, dining room, kitchen, breakfast room, 1st floor library with full bath, (1st floor bedroom if desired), 3 lovely large bedrooms and 2 baths upstairs. Unique recreation room, semi-finished attic, roughed in and ready to finish; 2-car attached garage and all the newest of features in this home.
TO REACH—OUT CONN. AVE. AROUND CHEVY CHASE CIRCLE, THEN TOWARD WISCONSIN AVE. ON WESTERN AVE., TURN RIGHT OFF WESTERN ON KIRKSIDE TO HOME.
Open Daily 2 Till Dark
PAUL P. STONE
Realtor NA. 7379

BY OWNER
Eight rooms and sleeping porch, 2½-bath row brick; hardwood floors; A-1 condition; furnished or unfurnished; substantial cash required; Capitol Hill location. See at 320 A st. se.

LOVELY BRICK HOME
Only 6 years old; featuring 6 large rooms, concrete front porch, Hollywood bath, gas heat, completely modern. Priced very low with small down payment and balance like rent.
First National Realty Corp.
905 15th St. N.W. RE. 3531.

4th and Taylor Sts. N.W.
VACANT—6 LOVELY RMS. and bath, 2-story, 20-ft. brick; 2 rear porches, full basement; h.-w.h., coal; detached garage; A-1 condition; nice yards. Priced to sell, with reasonable down payment. For details, call till 9 p. m. weekdays; Sun., 12 to 5.
Wm. Calomiris Prop., Inc.
1012 17th St. NW. DI. 1655

FIRST COMMERCIAL
10 rooms, kitchen, bath, lavatory, attic. 2 porches, oil h.-w. h., full basement, slate roof; in excellent business zone; sale by owner. 4712 Wisconsin ave. nw.

$43 MONTHLY plus taxes and ins. buys a new det., brick bungalow in Sunnybrook, Md.; 6 rms., 3 bedrms., equipped kit., mod. bath, full bsmt., $11,250; $3,150 down. Can arrange other terms. SURETY REALTY CO., EX. 7944.

DUPLEX
Semi-detached brick, 2-family home, less than 10 yrs. old, featuring 2-bedroom apts., individual gas heat, basement, front and rear porches for each apt., beautiful yard. A rare buy at a reasonable price. Call 'till 9 p. m., RE. 3531.
First National Realty Corp.
905 15th St. NW. RE. 3531.

2-BEDROOM APTS.
7-yr.-old brick duplex in convenient Congress Heights; recreation room, oil h.w.h., excellent condition. Call DI. 1015 until 9 p. m. WM. H. SAUNDERS CO., INC.

Goldmine Near Supreme Court
10 rooms, 2 baths, full basement, row brick, used as rooming house. Financed well on easy terms. Call eves. and Sun., HO. 9056.
JOSEPH E. BRUNO, INC.
Realtors, 903 H St. N.W., NA. 3433.

3313 9TH ST. N.E.
House with revenue is the home for you. This lovely detached frame house, first floor, 4 rooms and bath, owner occupied; second floor, vacant, 5 rooms and bath furnished, hardwood floors throughout, hot-water heat; spacious yard with garage. Don't delay. Act today. $14,000; cash $3500. Owner, AD. 3392.

Nr. Bureau of Standards
1 Block Off Conn. Ave.
Splendid brick semidetached, 4 bedrooms, 2 baths, sleeping porch, large living room, dining room, heated enclosed rear porch, sizable kitchen and pantry. Oil heat; full basement, nice yard with detached garage. Needs decorating, otherwise good. Price only $22,500. It's a buy.
Chevy Chase Realty Co.
4420 Conn. Ave.
EM. 1800 Until 9 P. M.

17TH & ALLISON N.W.
Situated in community of fine homes. Large delightful det. brick home. 7 bedrooms, 4 baths, large living room, large dining room, beautiful floors, recreation room, maid's room, 2-car det. garage. Built for gracious living.
Auerbach & Co. DI. 4114

COLORED
NEW BRICK HOMES
OPEN TODAY, 10 TO 6
Morris Rd. and High st. se. Beautiful 6-room-and-basement solid brick homes, located in a most desirable and convenient section, near Nichols ave. and Good Hope Rd. se. New theater and shopping within 2 blocks. These houses are completely modern and feature 3 lovely bedrooms, modern kitchen complete with 1947 model stove and refrigerator; spacious living room and dining room and a large full basement equipped with Chrysler air-temp. summer and winter heating system. Lovely front and back yards. Completely finished and ready for your immediate possession. There is a limited number of homes, so it's first come, first served. To reach: Nichols ave. to Morris rd., left on Morris rd. 2 blocks to High st., right to homes.
First National Realty Corp.
905 15th St. N.W. RE. 3531

COLORED
"Here's your Home." Row brick with 5 rooms and bath, Arcola ht. Only $1,000 cash needed. Excellent ne. location. To inspect call
RUDDEN & COHN, INC.
1017 K St. N.W., EX. 5705.
Open till 9 p. m.

COLORED—Beautiful home on Tennessee ave. ne.—Semidet. brick; 6 lovely rooms and bath, rec. room, 2 rear porches, oil h.-w. h. Entire house in perfect condition. Substantial cash.
FRED A. SMITH, REALTOR
1113 17th St. N.W. RE. 6661.

COLORED—Houses in all sections of the city, with as little as $200 down. Call KAY REALTY CO. RA. 2200.

COLORED—VACANT
OPP 12TH AND H STS. NE.—Corner, 2-story brick; 9 large rms. and bath. Front and side entrances to basement; oil h.-w.h.; completely redecorated. Ideal for income plus home. Priced to sell, with reasonable down payment. Act quick! Call till 9 p. m. weekdays; Sun., 12 to 5.
Wm. Calomiris Prop., Inc.
1012 17th St. NW. DI. 1655

COLORED—$1,250 DOWN
9 rms., 1½ baths, finished basement. Suitable for rooming house. Most convenient NW. section. Reasonable monthly terms. Call 'till 9 p. m. RE. 3531.
First National Realty Corp.
905 15th St. NW. RE. 3531.

COLORED — We have several houses with very low down payments. Why collect rent receipts when it is within your means to own your home?
B. J. CRIVELLA, INC.
3418 14th St. N.W. AD. 0600
Eves. TE. 8642.

Colored—509 F St. N.E.
8 ROOMS and 2 KITCHENS. BATH
Oil hot-water heat. In excellent condition. Possession with settlement. Substantial cash required. Shown by appointment only. Exclusive with
Newsom, 1110 H St. N.E. LI. 2071

COLORED, VACANT
605 9th St. N.E. Excellent 7-room brick, move in with down payment. Call Mrs. Elliott, DE. 1254 and DE. 7036.

Sale, D. C. Houses 64

COLORED
Nr. 15th & Mass. Ave. S.E.
Nice 6-room brick home, front porch, 2 rear porches; full basement, gas heat; A-1 condition.
SOUTHEAST REALTY CO.
1211 Penn. Ave. S.E.
FR. 6060-7326

Houses Wanted 65

WILL PAY all cash for your property. White or colored, any condition. Call Mr. Peck, CO. 3333.

MAY WE SELL YOUR HOUSE?
Our alert sales department has been chalking up mutually satisfactory sales for many buyers and sellers. We need more houses to sell. Let our next deal be yours. Free appraisals.
R. A. HUMPHRIES
808 North Capitol, Realtor. NA. 6730.

DO YOU WANT SPEEDY ACTION?
List your house with us. Have many cash buyers who will pay top prices.
ENTERPRISE REALTY CO.
1224 Eye St. N.W. EX. 3400.

WE PAY CASH FOR N.E. AND S.E. PROPERTY. MAX MILLER, FR. 2100.

Doctor Wants Large Home
for clinic quarters; must be zoned for that purpose; will pay up to $60,000 for good value; prefer NW. location. Call my agent at MI. 4311.

ALL CASH AND IN A HURRY FOR ANY HOUSE IN ANY SECTION. CLIENTS WAITING. CALL TILL 9 P. M. MR. BROWN, RE. 2445.
First National Realty Corp.
905 15th ST. N.W.

HOMES WANTED
IN NEARBY VIRGINIA.
LIST YOUR PROPERTY WITH
DICK BASSETT, REALTOR
ARLINGTON, VA.
SPECIALIZING IN NEARBY VIRGINIA REAL ESTATE SINCE 1926.
PHONE US BEFORE YOU SELL.
PROMPT RESULTS.
QUICK SETTLEMENT.
CHestnut 5057.

HOUSE in NW.; 3 bedrooms, 2 baths, dining room; 6 months in advance on year lease. DU. 0666, Apt. 72.

CPA WILL PAY CASH
for small, clean home in the Silver Spring, Md., area; prefer brick detached bungalow, but will look at others. Call my agent at MI. 4311.

Virginia Homes Wanted
Have cash buyers in urgent need of immediate housing; can pay up to $20,000 and will guarantee immediate action. Please phone Mr. McCauley, CH. 3547, with
SHANNON & LUCHS CO.
1505 H St. N.W. NA. 2345

TWO Walter Reed officers and family desire to rent and share furnished house now until Dec. 15. Preferably N.W. or nearby Maryland; two to four bedrooms. Call GE. 1000, ext. 263, Mon., 4 to 6.

Sale or Exchange 66

A GOOD TRADE NEXT best to sale. State what you have, wish. Few specials in out D. C., clear, add cash. Mr. Ryon, GE. 6146.

Sale, Suburban Houses 67

MARYLAND

BETHESDA
AND
CHEVY CHASE, MD.
Several new brick homes being completed have 3 bedrooms and one bath, 2d floor; large living room with fireplace, dining room, modern kitchen with stove, refrigerator and lots of cabinets, breakfast nook and powder room on 1st floor; gas heat, full basement and garage. Only $18,500.
E. M. FRY, INC.
REALTOR
WI. 6740-8700
4628 East-West Highway

BETHESDA BUNGALOW
Extremely nice prewar brick bungalow, on corner lot, consisting of 6 spacious rooms, tile bath, basement, screened porch, fireplace, 2 refrigerators, Bendix washer; beautifully shrubbed lot; close to transportation, shopping, public and parochial schools; completely decorated in the last 6 months. For appointment, call WALLACE B. AGNEW, WI. 6700; evenings, OL. 4918. EXCLUSIVE.

BETHESDA
Lovely new 6-room brick with powder room and breakfast nook; garage and porch, sun deck, on beautiful wooded lot. Only $18,500. For appointment call WALLACE B. AGNEW, WI. 6700; eves., OL. 4918.

BETHESDA
Frame 3-bedroom, 1-bath, older home. Lot 66 ft. front, 72 ft. deep, shaded. Attached garage. Oil h.-w. heat, full basement. Convenient to schools and transportation. Possession with title.
Chevy Chase Realty Co.
4420 Conn. Ave.
EM. 1800 Until 9 P. M.

BETHESDA
VACANT
$15,950
Close to parochial and public schools, 3 bedrooms and bath on 2d floor. Living room with fireplace, dining room and kitchen on 1st floor; full basement, oil heat. Move right in.
E. M. FRY, INC.
REALTOR
WI. 6740-8700
4628 EAST-WEST HIGHWAY

BRADLEY BLVD. AREA
Most comfortable home for real living in this delightful suburban section. House contains spacious living room with fireplace; built-in bookshelves; large dining room and modern electric all tile kitchen. On the second floor are 3 bedrooms; the master bedroom has a bath with glass-inclosed shower; 2 additional twin-sized bedrooms, and colored tile bath; the basement has pine paneled recreation room with fireplace, maid's room and full bath and built-in garage, plus laundry room. A quality-built home. Tiled roof, copper gutters and downspouts. Price is only $25,000. To inspect this home today call
Philip B. Key Realty Co.
SLigo 3010 'Til 9 P. M.

CHEVY CHASE, MD.
1ST-FLOOR LAVATORY
This spacious detached home is planned for the large family and the half-acre lot is ideal for small children. 4 bedrooms, sewing room and 2 baths on the 2nd floor. Large storage attic, huge glassed-in sleeping porch, big living room, and open side porch are some of its many features. Call us to see this today.
C. ALLEN SHERWIN, INC.
REALTOR—4341 Wisc. Ave., EM. 4450

CHEVY CHASE, MD.
Detached brick colonial home, entrance hall, living room with fireplace, dining room, kitchen and screened porch on first floor. 3 bedrooms and 2 baths on second floor. Storage attic, oil heat, built-in garage. Price $23,950, most reasonable terms. For information and appointment please call
INEZ CUSHARD
4339 Wisconsin Ave.
OR. 4232. Eves., WI. 5867.

CHEVY CHASE, MD.
OPEN 4 TO 7
34 W. KIRKE ST.
(Corner Cedar Pkway.)
1st-Floor Bedroom & Bath
Ideal for Large Family
Det. brick, in immac. cond.; 9 rms., 4 baths, breakfast nook, bar rm., glassed-in sun porch, covered front porch; h.-w. oil heat. 2-car det. gar. with living quarters above; situated on very large cor. lot among large tulip poplars, maple and dogwood trees. Owner's business takes him to West Coast. Priced for below reproduction cost at only $29,500.
Directions—Out Conn. Ave. 2 blocks beyond Chevy Chase Circle. Turn left on West Kirke St. two blocks to property.
A. D. CRUMBAUGH
EXCLUSIVE—REALTOR
4906 WISCONSIN AVE.
WO. 1-3-6-4. If no answer, WI. 5947.

COLLEGE PARK—6-room brick bungalow; modern kitchen with Magic Chef stove and refrigerator furnished; tiled bath; large attic; enclosed back porch; attached garage; beautiful landscaped yard; close to transportation and schools. Tower 5761.

Sale, Suburban Houses 67

MARYLAND

COLESVILLE PIKE
Charming and unusual Williamsburg detached brick home on a spacious lot surrounded by lovely wooded section; 1st floor consists of living room, dining room, kitchen, bedroom and ½ bath; 2d floor has 2 spacious bedrooms, many closets and beautiful modern tiled bath; full basement, automatic heat; large screened-in side porch and built-in garage. Price, $17,850. Call Mr. Sebastian, NA. 9300; eves. and Sun., WI. 5946.
BOSS AND PHELPS, INC.
1417 K St. N.W.

LARCHMONT KNOLLS
OPEN DAILY, 9 A. M. TO 11 A. M. AND 3 TO 9:30 P. M.
A highly restricted subdivision of homes with individuality and distinction; lot 90 ft. wide with from 12,000 to 20,000 sq. ft. of ground; center-hall Colonial with unique 1st floor arrangement; large living room with fireplace and large picture window overlooking rear garden. Large rear dining room with picture window, study 11x11 with closet and powder room, ultramodern kitchen with breakfast nook; 2d floor has 3 twin-sized bedrooms and extra-large closets; also 2 tile baths (1 with master bedroom); gas air-conditioned heat; shower bath in basement.
DRIVE OUT TO 9705 CONN. AVE. TO INSPECT THIS NEW HOME.
Priced at $32,500
Chevy Chase Realty Co.
4420 Conn. Ave. N.W.
EM. 1800 until 9 P. M.

KENSINGTON
6-room modern bungalow with hot-water heat, oil burner, piped for 2 rooms upstairs. Half acre lot—landscaped; double garage. For further information, call
MRS. HAYCRAFT
27 W. Washington PL. 0978.
Kensington, Md.

LANHAM PARK
Masonry bungalow; living room, fireplace, dining room, kitchen, 2 bedrooms and bath, full basement, oil a.-c. heat, 60x150 ft. lot. $3000 cash, balance like rent.
BURCH REALTY CO.
TO. 5783 or TO. 6338
Eves.: TO. 6117, TO. 4856

POTOMAC
6-room bungalow on 3½ acres of ground. Convenient to stores and schools. A good buy.
Eugene B. Gingell
Real Estate
7542 Georgetown Rd., Bethesda, Md.
WI. 2022; Evenings and Sundays,
David Laughlin, WI. 1890

ROCKVILLE, MD.
This fine red brick Colonial dwelling of 4 bedrms., 2½ baths sets back on an 80x255-ft. wooded lot on one of the best streets in this delightful suburban area. It is offered for early possession. 1st fl. consists of cloak and powder rm. off the center hall, lge. liv. rm. with fireplace, cheerful din. rm. with screened porch adjoining. The de luxe kit. contains more than usual cupboard space and has nice screened porch. Full bsmt., garage, oil a.-c. heat. Property will take approx. $20,000 1st trust and can be purchased for reas. cash and monthly payments less than rent. Exclusive with
Chevy Chase Realty Co.
4420 Conn. Ave. N.W.
EM. 1800 Until 9 P. M.

ROCK CREEK HILLS
Overlooking Rock Creek Pk.
A beautiful Williamsburg red brick home. Has den and bedroom with bath on 1st floor; 2 large bedrooms and bath, sewing room and 2 sun decks on 2nd floor; modern and in A-1 condition.
E. M. FRY, INC.
REALTORS
WI. 6740-8700
4628 EAST-WEST HIGHWAY

ROLLINGWOOD
CHEVY CHASE, MD.
A beautiful white Colonial brick center hall home with 4 bedrooms, 2 baths on 2nd floor; large living room with built-in bookcases; recreation room and maid's room with bath in basement; oil heat; attached garage; immediate possession.
E. M. FRY, INC.
REALTOR
WI. 6740-8700
4628 EAST-WEST HIGHWAY

SILVER SPRING, MD.
Brick home, redecorated inside and out. In A-1 condition. Has 3 bedrooms and bath on 2nd floor; large living room with fireplace, dining room, electric kitchen, screened porch on 1st floor; full basement, oil heat. Only $17,500.
E. M. FRY, INC.
REALTOR
WI. 6740-8700
4628 EAST-WEST HIGHWAY

SILVER SPRING
2 New 6-Room Brick Homes
on beautiful corner lot, in a most desirable section, ½ block to bus line, 4 blocks to elementary and junior high school. Convenient to shopping center. Reasonably priced. Attractive financing. Out Georgia Ave. to Seminary Rd., left on Seminary Rd. to Warren St. and right to houses.
OPEN 10 A. M. TO 6 DAILY
EXCLUSIVE WITH
A. J. KESSINGER & CO.
REALTORS
Kessinger Building, Silver Spring
SH. 4544

SILVER SPRING
9720 OLD BLADENSBURG RD.
Fine home on a splendidly landscaped lot of nearly an acre adjoining golf course. Center hall, 28-ft. living room, large dining room, complete kitchen, 4 large bedrooms, 2½ baths, large screened porch; oil heat. Home also has a separate apt. that may be rented. 3-car garage. This home is a bargain for someone with large family.
OPEN SUNDAY 1 UNTIL DARK
A. J. KESSINGER & CO.
REALTORS
Kessinger Building, Silver Spring
SH. 4544

UNIVERSITY PARK
OPEN TODAY, 1 TO 6
6406 QUEENS CHAPEL ROAD
Beautiful, detached brick home, just 9 years old. 1st floor has side hall entrance, living room with fireplace, dining room, all-electric efficiency kitchen, concrete screened-in side porch and complete tiled bath. 2d floor has 3 large bedrooms, tile bath and sun deck. Other features include hardwood floors, Venetian blinds, auto. oil h.-w. h., 2-car built-in garage; attic. Large lot. Log cabin house in rear, and many others.
R. A. Humphries, Realtor
808 North Capitol St. NA. 6730.

WHEATON AREA
BUNGALOWS
$12,500 and $12,750
If you are looking for a 5-room bungalow that can grow with your family, don't miss seeing these homes. Full basement, automatic gas heat; tile bath, convenient to shopping, elementary schools and transportation. May go GI.
GRAHAM-HALL
Realtors [illegible]

Sale, Suburban Houses 67

MARYLAND

GENTLEMAN'S ESTATE
Beautiful white brick home on 3 acres in the desirable Potomac area. In addition to 7 large sunny rooms and 2½ baths this home contains glassed-in porch, large center hall, maid's room and bath on first floor; 2-car garage; terrace. Finest pre-war construction. For further details call WALLACE B. AGNEW, WI. 6700; eves., OL. 4918.

NOW AVAILABLE
6-room homes in beautiful Rosemary Hills, just off 16th st. nw., 3 large bedrooms, bath, fireplace, porches, lavatory in full basement; gas A.-C. heat; priced under $16,000; easy terms; open for inspection Sundays, Noon 'til 6 p. m., or any time by appointment. Drive out 16th st. nw. to East-West hwy., left to Rosemary Hills sign, right to Ross rd. and our sign and homes.
SUBURBAN INVESTMENT & INSURANCE CO.
SH. 3490. Eves., SH. 6634.

GI WITH $500
New 5 rooms and bath asbestos frame; 1st floor: 4 rooms and bath; 2 rooms 2nd floor; hot-water heat; large lot; near everything. Beltsville. $9750.
ALVIN EPLING, UN. 0313

UNUSUALLY FINE HOME
SILVER SPRING
Indian Spring Club Estates
Unusually fine home in this choice location, living room with fireplace, dining room, fully equipped kitchen with breakfast nook, 3 large bedrooms, full bath; full basement with outside entrance, unusually fine recreation room; near transportation, schools and shopping. Shown by appointment only.
EXCLUSIVE WITH
A. J. KESSINGER & CO.
REALTORS
Kessinger Building, Silver Spring
SH. 4544

SACRIFICE
Owner must sell this stately 7-room and bath home on 10 lots, with play house and garage; house in immaculate condition and fully modern; fireplace, oil hot-water heat; slate roof and copper guttering; 2 porches. Price, $13,500. Small cash required; good financing; easy terms.
CLIFF PIERCY & CO.
4700 Baltimore Blvd., Hyattsville, Md.
WA. 3200
MEMBER OF PRINCE GEORGES COUNTY REAL ESTATE BOARD

TOURIST HOME
Thriving business on Wisconsin ave., Bethesda area. Attractive for home and income; both real estate and furniture for sale. Early possession. WI. 6649.

BUNGALOW—$8750
5-room frame with finished attic. Lot 60 by 150.
MRS. HAYCRAFT
27 W. Washington. PL. 0978.
Kensington, Md.

We have listings of properties in Virginia and Maryland. Prices ranging from $10,000 to $100,000. If you are interested in purchasing a home or estate or other properties give us a call.
Weiman Properties, Inc.
2420 Wilson Blvd., Arl., Va., CH. 6101

ATTENTION, VETERANS!
Three brick 2-bedroom homes in Rockcrest, Md. Through Bethesda 1 mile beyond Capitol Airport, 1 block off Wis. ave. extended. Approved for GI loans; $300 to $500 down payment plus settlement costs; $66 to $73 monthly. Solid masonry construction, large rooms, fireplaces, de luxe kitchens with Formica top counters, furred walls plastered, large unfinished attic; Bryant gas heat, aluminum windows, weatherstripped, landscaped lot. Occupancy Nov. 15. Also improved lots for sale.
Tekton Construction Co.
WI. 4012. Eves., OR. 3459, MI. 3377.

COUNTRY CLUB SECTION
Bordering Rock Creek Park
Large rambling brick only 6 years old; living room, 16x25; dining room, kitchen, library, bedroom, full bath on first floor; 3 bedrooms, bath, 2 sun decks on 2nd; large screened porch; attached garage; patio; recessed walls; rear yard; home for the discriminating buyer in a restricted residential area.
GRAHAM-HALL
Realtors WI. 3250

SILVER HILL, MD.
A distinctly different, modern, beautiful, new rambling brick bungalow, 5 spacious rooms, tile bath, oil heat; attached garage; on ⅓ acre; excellent neighborhood. $14,750. Terms.
LEATH & ASHLEY, INC.
NA. 3096.
Sun. and Eves., DU. 1159 or SLigo 7897

EMBASSY OFFICIAL
TRANSFERRED
Center-hall brick Colonial, nearby section Maryland. 20 min. to downtown; featuring 3 bedrooms, paneled den and recreation room. Price, $16,950. $4,000 cash down required. May be shown anytime. Call RE. 6650.
Colonial Investment Co.

TODAY'S BEST BUYS
SILVER SPRING—Attractive 4-bedroom Dutch Colonial home, in excellent location; near schools, shopping and transportation. Living room with fireplace, dining room, large kitchen with pantry, den; detached garage. Oil h.-w. h.

SILVER SPRING—2-bedroom bungalow; large living room with fireplace, dining room, modern kitchen, stairway to floored attic; slate roof; detached garage; nice lot.

SILVER SPRING—Here is an exceptionally clean and modern Cape Cod in one of Silver Spring's best locations; spacious living room with fireplace, dining room and large kitchen; side screened porch; 2 master bedrooms and tile bath on 2nd floor; full basement with oil hot-water heat; large lot, detached garage.

SILVER SPRING — Close to St. Michael's and main Silver Spring shopping area. 3 bedrooms and tiled bath; living room, dining room, large kitchen; full basement, oil hot-water heat, newly decorated. Priced to sell quickly.

SILVER SPRING—This home is vacant and ready for occupancy. 3 large bedrooms and tile bath, living room, dining room, modern kitchen, slate roof, tapestry brick; built-in garage. Priced low on today's market.

For further information and to inspect any of the above, call
Philip B. Key Realty Co.
SLigo 3010 'til 9 P. M.

GI APPROVED
New Hamp. ave., det., lot 50x112, 1st fl., living rm., dining rm., kit., ½ bath; 2d fl., 2 lovely bedrooms, bath; hardwood floors, oil heat, recreation rm. and furnace rm., shubbery. Priced to sell. Immed. possession. Owens Realty, ME. 0486.

3 SPACIOUS 5-ROOM BUNGALOWS
15 Minutes to Chevy Chase Circle on bus line, ready for occupancy in about 30 days. Pick your decorations. Stairway to unfinished 2nd floor; full basement, automatic heat. Price $12,500.
GRAHAM-HALL
Realtors WI. 3250

7-ROOM BRICK
$13,500—$2,000 CASH
2-story, center hall plan; vacant; new-house condition; 3 rooms, bath and fireplace on 1st floor; 4 rooms and bath on 2nd floor; stairway to large attic; full basement, oil hot-water heat; lot, 75x150; Beltsville.
ALVIN EPLING, UN. 0313

IMMEDATE OCCUPANCY
Brand new 2-story Colonial brick, located just off New Hampshire in Md. Large wooded corner lot; 18-ft. living room, dining room, modern kitchen, 18-ft. master bedrm., 2d bedrm., tile bath. Full basement. $11,750. Excellent terms. For information call Mr. Kahn weekdays after 6 p. m., EM. 5954.

BUNGALOWS, $12,500
5 rms., full basement, automatic heat; stairs to 2nd floor which can be finished into 2 more rms. and bath. Convenient to everything. Mrs. Sunday, OL. 1034.
WALLACE B. AGNEW
REAL ESTATE. WI. 6700.

THIS VERY ATTRACTIVE
Cape Cod is loc. in Woodmoor, close to elementary schools, transp.; full bath and bedrm. or den on first fl.; lge. liv. rm. with firepl., din. rm., fully equipped kit.; 2 lge. bedrms. and full bath on 2d fl.; full bsmt. with rec. rm. and bar; gas h.-w.h., laundry rm. with toilet, attached gar., completely equipped storm windows and screens, 60x120 level lot, priced at $17,500.
WOOD CONLEY CO.
913 Pershing Dr., Silver Spring
SLigo 5700 or SH. 0015 'til 9 p. m.

VIRGINIA

ALEXANDRIA — REDUCED
OPEN—VACANT. 1107 PRINCE ST.
2-story brick, has newly decorated 5 and 6 room apts.; each with bath, firepl., back yard. Bsmt., garage. Rent from 1 apt. pays for entire house. No brokers. Owner. AX. 4608 or TE. 2210.

ARLINGTON FOREST
Dutch Colonial, convenient schools, churches, shopping and bus. Comfortable living for you and your family. 3-bedrm., 1½-bath. Liv. rm., din. rm., kit., screened porch, corner lot. Dutch Colonial, 6 yrs. old. At $16,800. 243 N. Park dr. CH. 8877.

Sale, Suburban Houses 67

VIRGINIA

ALEXANDRIA
LYNNHAVEN
An adorable row brick home, modern and immaculate; 1st floor, living room, dining room, equipped kitchen, screened porch; 2nd floor, 2 bedrooms, tile bath; full basement, oil heat, recreation room; nice yard with fishpond. $11,500.
ROMYE LAMBORN, Realtor
EXCLUSIVE AGENT
1601 S. Arlington Ridge Rd.
JA. 2454 OL. 3711

ARLINGTON
CLOSE TO EVERYTHING
Immaculate 5-room brick home in residential vicinity Parkfairfax, just off Shirley hwy., schools, shops, transp., Pentagon and Navy. Contains nice living room, dining room, completely equipped kitchen, 2 bedrooms, bath, full bsmt., outside entrance; oil heat; fenced and landscaped lot. Ideal for children; $11,500; convenient terms. Immediate possession.
CAPUTI REALTY CO.
Phone FA. 2122. Evenings, OV. 3130

ARLINGTON
PRICED BELOW $10,000
$8950—$2500 DOWN
2-bedroom masonry home on a lovely level lot. Nice living room, dinette, equipped kitchen, utility room, coal heat.

$9950—$2500 DOWN
Cozy 2-bedroom white cottage trimmed in green, situated on a 145x150 level lot. Large table-size equipped kitchen, living room, new oil hot-water heating system. House completely redecorated, with sparkling new bath room.

For particulars on these homes call
ROBT. N. BRUMBACK CO.
REALTORS OW. 7330 BUILDERS
Lee Highway at Lorcom Lane
Open Daily 'Til 9 P. M.

ARLINGTON—$9500
½ block to Clarendon. Charming bungalow with 5 large rooms, fully equipped kitchen; basement, oil heat, large wooded lot. Seeing is believing this spectacular buy.

Vacant—Brick Rambler
Beautiful bungalow, which can be had on very convenient terms. Extra large rooms throughout. Fireplace in the living room, black and white tile bath; fully equipped kitchen; full basement; oil heat. Lot 108x256. A sacrifice.

MAKE AN OFFER
We have 9 homes, some vacant and immediate possession. Mostly brick that owners have asked us to get offers on. Conveniently located; all styles and descriptions. We invite your inspection.

3 BEDROOMS, 2½ BATHS
Vacant 2-story brick home with completely equipped GE kitchen; fireplace in living room and recreation room; extra large rooms throughout. Living room alone is 25x14. A home for gracious living. Small down payment.
LONGACRES REALTY
OX. 1016 OW. 5313

ARLINGTON — $9500
½ block to Clarendon. Charming bungalow with 5 large rooms, fully equipped kitchen, basement, oil heat, large, wooded lot. Seeing is believing this spectacular buy.

Vacant—Brick Rambler
Beautiful bungalow, which can be had on very convenient terms. Extra large rooms throughout. Fireplace in the living room, black and white tile bath; fully equipped kitchen; full basement; oil heat. Lot 108x256. A sacrifice.

MAKE AN OFFER
We have 9 homes, some vacant and immediate possession. Mostly brick that owners have asked us to get offers on. Conveniently located; all styles and descriptions. We invite your inspection.

3 BEDROOMS, 2½ BATHS
Vacant 2-story brick home with completely equipped GE kitchen; fireplace in living room and recreation room; extra large rooms throughout. Living room alone is 25x14. A home for gracious living. Small down payment.
LONGACRES REALTY
OX. 1016. OW. 5313.

FALLS CHURCH
CAPE COD, $3750 DOWN
Located on a beautiful corner lot 100x150 with outside fireplace and grill. Has living room with fireplace, dining room, equipped kitchen, 2 bedrooms, full tile bath, stairway to expansion attic. Full basement with recreation room. Oil hot water heat. Close to schools, transportation and stores. Shown by appointment only.
MILTON G. SMITH
4219 Wilson Blvd. OW. 7200

LANGLEY
7 SCENIC ACRES
Magnificent old oak, beautiful outlook; the antebellum 9-room frame house has spacious rooms with many windows, 2 baths, oil heat. This property presents an opportunity for the development of an outstanding country place. Homesites of character could be cut off if you could bear to part with them. For further information call Mrs. Murphy or Mrs. Thurston, MI. 6299, Sun. and eves.; DE. 4101 during office hours.
FRANCES POWELL HILL
Exclusive Agent
1606 20TH ST. N.W.

S. Arlington Ridge Rd.
3-bedroom brick with sun parlor, full basement, built-in garage, oil air-conditioned heat. $19,900. 2804 S. Arlington Ridge Rd. JA. 1798-W.

WESTOVER
Attractive yard with trees and shrubbery. 5-room, 2-story brick with detached garage. Desirably located corner, transportation, shopping and schools. Owner moving and can give possession within 30 days. Excellent condition.
OPEN SUNDAY, 2 TO 6
Shown Weekdays by Appointment
To reach: Out Washington Blvd., turn left on Longfellow St., then turn left on Livingston St. to 1206 and open sign.
M. T. BROYHILL & SONS
CH. 5300

Hillwood Ave. Section
4 BEDROOMS, 2½ BATHS
LOCATED AT 707 BERRY ST.
BET. HILLWOOD AVE. AND BROAD ST.
About 8 years old; unusual floor plan, 1st floor, large living room with fireplace, dining room, equipped kitchen, large screened porch; 2 large bedrooms and lovely tiled bath. Upstairs, 2 master bedrooms and full tiled bath; full basement, oil h.-w. h.; detached garage. If you want excellent neighborhood, real value for your money, you'll see this lovely Permastone house early. Priced for quick sale, $22,500. Owner going overseas. Shown by appointment only.
HALL REALTY CO.
Exclusive Agents
Courthouse Square, Arlington, Va.
OW. 5858, OX. 1007. Nights, GL. 8241.

IF YOU WERE A BUILDER
You could not get better material and workmanship than you will find in this new 2-story colonial brick home. 3 bedrooms, tile bath, full basement with ½ bath, oil heat. Equipped kitchen. Reasonably priced, with terms. Call till 9. OX. 0017.
Harrington Realty Co.

SENSATIONAL BUY
Bungalow, asbestos shingle, living room, large equipped kitchen, 3 bedrooms and bath, utility room, a.-c. o. heat. Large lot with shrubbery. Conveniently located. I believe this will go G.I.
JOHN B. MILBURN
OW. 7978 OX. 1304

Continued on Following Page

Sale, Suburban Houses 67

Continued From Preceding Page

VIRGINIA

Your Dream of Good Living Translated Into Reality

Outstanding Arlington location, all brick, living room approximately 18 ft. with fireplace; attractive dining room, equipped kitchen, back screened porch; 2 spacious bedrooms and tiled bath; one finished room upstairs; large basement, oil hot-water heat. Truly a quality home.

ARLINGTON REALTY
2204 Wilson Blvd. GL. 1900, OX. 4123

New Beautiful Georgian Colonial

On Lee hwy. in Arlington near Falls Church, ideal for guest home or professional office space in home, beautifully decorated inside; has fenced-in back yard with detached brick garage; center-hall entrance, living room with charming studio sun room adjoining, good-sized dining room and kitchen, with ½ bath on 1st floor; 3 nice-sized bedrooms, 2 baths and deck porch on 2d floor; huge floored attic, with stairway leading up. A real buy at $29,500.

M. T. BROYHILL & SONS
CH. 5300

4 BEDROOMS, 2 BATHS

Very attractive English type brick house, 8 years old; on large level lot, beautifully ornamented with trees and shrubbery. Delightful living room, dining room, fully equipped kitchen; 2 bedrooms, bath, screened side porch on 1st floor; 2 bedrooms, bath and very large cedar lined closets on 2d floor; full basement, gas heat with hot-water radiation, very well insulated; heating cost $100 per year; one block from Catholic Church and schools, transportation 2 blocks. Shopping 3 blocks. Shown by appointment only.

J. WESLEY BUCHANAN
1501 Columbia Pike
CH. 1341 OX. 2798

DON'T OVERLOOK THIS HOME IN HILLWOOD!
OPEN 2 TO 5 P. M. 'TIL SOLD

5 rooms and a large unfinished attic, plus a full dry basement; oil heat, copper plumbing; lot 50x112. Living room features bay window and fireplace. Kitchen equipped. Total price $12,950, low cash payment.

To reach: Out Lee blvd. to 7 Corners, straight ahead on Hillwood ave., left on Meadow Lane to 514.

BICKLE REALTY CO.
GL. 2056. OX. 1732.
Call us or see your broker.

BRICK—3 BEDROOMS

This solid brick home located near Westover Shopping Center, schools and churches, consists of a living room, dining room, equipped kitchen, 3 bedrooms and tiled bath on the 2d floor; ample closet space; immaculate throughout. Nice neighborhood. Fenced-in rear yard with 3 fruit-bearing trees. Full basement with partial recreation room and bar. Oil heat. Price $15,300. Terms.

Enzor Realty
CH. 1000. Exclusive. OX. 2234.

NEAR ANNANDALE

Charming story and a half home situated in picturesque Wakefield Forest. Living room with fireplace, dining room, modern kitchen and 3 bedrooms upstairs. Side porch. Attached garage. Full basement, oil burner; Venetian blinds; large wooded lot 160x244 ft. Approx. one acre. Only 12 miles from Washington in restricted subdivision. Price of property $12,500. Terms.

B. M. SMITH, REALTOR
2408 Columbia Pike.
OX. 2038

$11,250
Nearly New 6-Room House ON 4½ ACRES

This Fairfax County property has living room with fireplace, dining room, kitchen with cabinets, range and ref., and bedroom and tiled bath on the first floor and 2 bedrooms upstairs. There is a full basement with fireplace and an oil-fired hot-water heating plant. About an acre is tillable, and a brook runs through the wooded portion. 15 miles to Washington. $2500 down.

MASON HIRST
Annandale, Va., at the end of Columbia pike. Phone AL. 5812. Closed Sundays.

3 BEDROOM BRICK

1st floor, half bath, large rooms, 2 fireplaces; immediate possession. Bath on 2d floor.

L. McGEE KING, REALTOR
GL. 5273 CH. 5508, OX. 0300

Two 4-Room and Bath Houses

On approximately 5 acres, 2 chicken houses. Located close-in on Telegraph Rd. Full price $9500 with $2500 down, balance easy monthly payments.

Curtis E. Martin, Realtor
AL. 6815 120 S. Royal TE. 2548

Not Buckingham Palace

But English design in Beverly Hills. Large studio living room with attractive fireplace, bookshelves, adjoining dining room, bright kitchen, bedroom and tiled bath on 1st floor; 2 bedrooms and tiled bath upstairs; one-car attached garage; full basement, large shaded lot; copper plumbing, slate roof; $4950 cash, $120 month.

ARLINGTON REALTY
2204 Wilson Blvd. GL. 190, OX. 4123.

COMPLETE COVERAGE
THROUGH
Real Estate Service, Inc.

Better Homes and Gardens

Plan No. 708 has been carried out very carefully in this home with 24-foot living room picture window, extra large dining room, ample light bright kitchen, fully equipped; tiled ½ bath on 1st floor; 3 bedrooms and full bath on 2d floor. Call now and make your appointment.

Real Estate Service, Inc.
Lee Highway at Glebe Rd.
GL. 0561. OX. 2585

TARGET FOR THE DAY

Yes, you will find it easy to like this 6-room home in new-house condition, constructed of brick and siding and featuring a living room with open fireplace, dining room and excellent kitchen, 3 bedrooms with ample closet space, tiled bath; a full basement, both light and dry, laundry trays and oil heat. The lot is 70x135. Several nice trees. Price, $14,950, with $4500 cash, balance can be carried for $75.76 per mo. at 4% interest, including taxes and insurance. Call today.

SMITH REAL ESTATE CO.
REALTOR
CH. 8007 GL. 0484

VIRGINIA HOMES
THREE OUTSTANDING VALUES IN NEARBY VIRGINIA

1. New detached 6 room and bath residence with ½ bath 1st floor; built-in garage; lot 120x200, oil heat, restricted area, FHA financed with $3500 cash will handle this deal. Price $15,750.

2. A very attractive detached four-bedroom home on a beautifully landscaped lot. Large, modern kitchen, 1½ baths, oil h.w.h., electric refrigerator, det. garage. Price, $18,500.

3. Semi-bungalow type. 4 rooms first floor including a large, modern kitchen, 1 bedroom and tile bath, also 2 bedrooms and bath on 2d floor; beautiful recreation room with bar, about 6 years old and just like new. Owner transferred, has priced it under $20,000 for quick sale. To inspect any of these phone Mr. McCauley. CH. 3547, with

SHANNON & LUCHS CO.
1505 H Street N.W. NA. 2345

6-ROOM BRICK COLONIAL

Located in Falls Church. Priced at $15,500 for quick sale. Excellent neighborhood, convenient to transportation and shopping. Call

MILTON G. SMITH
4219 Wilson Blvd. OW. 7200

HARD TO BEAT
AT $11,750

All brick, 2-story, detached home, well located in a lovely residential community near Lee Highway and Glebe rd., 5 rooms, tile bath, full basement, large porch, excellent level lot.

Frank S. Phillips DI. 1411

New Bungalow, $2000 Cash

5 room and bath, full basement and attic, oil heat. $11,500 full price with $9500 4% first trust. Large lot. First time offered. Call till 9. OX. 0017.

Harrington Realty Co.

We Have Listings of Properties in Virginia and Maryland. Prices ranging from $10,000 to $100,000. If you are interested in purchasing a home or estate, or other properties give us a call.

Weiman Properties, Inc.
2420 Wilson Blvd., Arl., CH. 6101.

$1800 DOWN PAYMENT

And $58 a month including taxes, principal, insurance and interest, will buy this modern 5-room semidetached brick home; full basement; gas auto. heat. To inspect call

MANNAS REALTY CO.
2116 Wilson Blvd. GL. or OX. 2784

Sale, Suburban Houses 67

VIRGINIA

A Beautiful Setting
AN IMMACULATE HOME
16-Acre Lot

This property is two-tenths of a mile off Chain Bridge rd., in Fairfax County, about 16 miles from Washington. The Colonial home consists of living room with fireplace, nice size dining room, electrically equipped kitchen and den or office on first floor. Second floor consists of 3 bedrooms and bath, considerable storage space and lots of built-in features. Attached garage; oil h.-w. h.; full basement. The owner has also constructed very modern kennels, other features, at an additional cost of about $6000, and is now being used for that purpose. Whether you want to use it for kennels or as your own small estate it will be worth your while to investigate. Price and other information upon application.

EXCLUSIVELY
JNO J. LOFLIN
2420 WILSON BLVD.
GL. 4312

A Gracefully Designed Home

and located in Lyon Village, too; the front porch with attractive awnings, living room with fireplace, large dining room, equipped kitchen plus breakfast nook, 3 spacious bedrooms and tiled bath all on one floor; full basement, 1-car detached garage. Entire home is immaculate and recently redecorated. Priced at only $16,950.

ARLINGTON REALTY
2204 Wilson Blvd. GL. 1900, OX. 4123

You can move in when you make your down payment

of $1,285. After that you pay about $77 per month and after 3 years your payments drop to $56 per month; 2 nice bedrooms, living room, dining room, kitchen and bath with oil heat and unusual privacy; excellent neighborhood; good bus and shopping facilities.

AL BAKER & SON, Realtors
116 S. St. Asaph St. Open nights & Sun. Phone TE. 7343 and ALex. 6644
Listing 103-A.

HOME WITH INCOME

Located in popular Lyon Park, this lovely white brick Cape Cod is arranged for 3 small apts. and will appeal to some thrifty couple or single lady wanting a home plus additional income of around $100 per month; located on bus line with shopping center nearby. Priced for quick sale with substantial cash. All apts. available immediately and if interested, better call us right away.

KEITH D. BRUMBACK
Exclusively. Realtor. CHestnut 3537.

2 Bedroom Frame Bungalow

on a lot 90x150 with fenced-in chicken yard or garden; chicken house, 4 apple trees and $2,000 in shrubbery. Everything in good condition; 2 blocks to transportation, 7 blocks from 2 grade schools. Possession with title.

MANNAS REALTY CO.
2116 Wilson Blvd. GL. or OX. 2784

THE HOME YOU MEAN TO OWN

A sturdy built 3-bedroom brick Colonial, an extremely convenient location just off Lee blvd. Large living room with fireplace, attractive dining room, large equipped kitchen, tiled bath, half bath in basement. Air-conditioned heat. Outside entrance. Level lot with large oak trees. Reasonably priced.

ARLINGTON REALTY
2204 Wilson Blvd. GL. 1900-OX. 4123.

You'll Recognize This As a Smart Buy

Two-bedroom brick home, tiled bath, excellent living room, dining room and kitchen, full basement; oil air-conditioned heat; $2,000 down, balance like rent.

ARLINGTON REALTY
2204 Wilson Blvd. GL. 1900, OX. 4123

BRING AN OFFER

These folks really want to sell this 4-bedroom, 2-bath brick home, close in N. Arlington. Full basement, oil heat. Priced to sell.

Real Estate Service Inc.
Lee Hwy. at Glebe Rd.
GL. 0561. OX. 2585

PHONE CH. 7777

A 3-bedroom home in a good N. Arlington location; the bedrooms will take twin beds. You can eat in the kitchen or the dining room; living room has fireplace; full basement, oil heat. Immediate possession. Price, $13,500. Terms. Call

Simpson & Mays, Realtors
Builders of Certified Homes
3200 Wilson Blvd., Arlington, Va.
CH. 7777 OX. 1188

HALF ACRE

Vacant; 5-room bungalow; attractive living room, dining room, beautifully equipped kitchen, 2 bedrooms, tile bath with shower; automatic heat.

L. McGEE KING, REALTOR
GL. 5273 CH. 5508 OX. 0300

BEST IN THE PARK

A Dutch Colonial, situated on ½ acre. This home is sparkling clean; 3 bedrooms, sun porch, full basement, oil heat. Moderate down payment; $10,000 1st trust available.

Real Estate Service, Inc.
Lee Highway at Glebe Rd.
GL. 0561. OX. 2585.

NEAR COUNTRY CLUB

This charming and well-constructed brick home is everything one could desire. There are 3 nice bedrooms and 2 baths; beautifully appointed living room with fireplace, dining room and equipped kitchen, half bath on 1st floor; space for recreation room; attached garage, slate roof. Aluminum casement windows; radiant heat, large wooded corner lot; truly a desirable home at a fine location. Price, $23,500—terms.

ENZOR REALTY
CH. 1000 Exclusively OX. 2234

A Home You Can Arrange to Suit Yourself

White bungalow, attractive living room, junior dining room, equipped kitchen, 2 bedrooms and bath; upstairs one large finished room; full basement, outside entrance, oil hot-water heat, one-car detached garage. One of the best insulated homes I have seen at any price and this price is only $11,500.

ARLINGTON REALTY
2204 Wilson Blvd. GL. 1900-OX. 4123.

A HOME MEANT FOR ENTERTAINING

Spacious, gracious living room, and dining room over 30 ft. long, dream kitchen, adjoining breakfast nook, tiled bath and bedroom downstairs; 2 huge bedrooms and tiled bath upstairs; extremely large basement, recreation room with fireplace, half bath; 1-car detached garage, cement driveway; cement patio in rear of home; large beautiful lot.

ARLINGTON REALTY
2204 Wilson Blvd. GL. 1900, OX. 4123

MOST DESIRABLE
NEAR ST. AGNES

Alexandria—Attractive for young family, this stone home, excellently constructed, beautiful condition; nice living room, attractive fireplace, full dining room, lovely equipped kitchen with eating space, 2 bedrooms and bath, finished recreation room, nice piano included, laundry room, oil air-conditioned heat. Large gorgeous wooded lot with old trees. Owner transferring to West Coast. Priced for quick sale and immediate possession. Reasonable cash will handle. Excellently financed. See this today.

EDWARDS REALTY
CH. 4733. CH. 8930.

5-ROOM ROW BRICK

Newly decorated. Immediate possession. $9,500.

J. L. PRICE
2303 S. Arlington Ridge Rd.
JA. 1504. IVY 1272.

Convenient to Westover Shopping Center

2-story brick living room, dining room, equipped kitchen, porch, 1st floor. 2 bedrooms, tile bath, large closets, 2nd floor. Full basement, oil air-conditioned heat. Laundry trays; steel joists. Nice level lot; completely furnished linens and personal items not included. Price $13,750. Reasonable terms. Open Sunday from noon on. Weekdays by appointment. 5875 N. Four Mile Run Drive out Wash. Blvd. to N. Longfellow, left to Four Mile Dr., right to sign.

H. A. DARNE
5712 Wilson Blvd. GL. 8571.

Sale, Out-of-Town 68

FLORIDA

CENTRAL FLORIDA—10 acres high wooded on paved roads, $675, terms. Box 108, Washington Post.

ST. AUGUSTINE—House. 12 rms., 3 baths. Price $9,750. HO. 6563, ext. 105.

"BUY NOW"

For your future home in the Land O' Sun. One of Florida Gulf coast fastest growing restricted communities offers you one to five-acre home sites as low as $300; $45 down, $15 month. Over 400 sold. Hard roads, electricity, guar. title; for beautiful illustrated free booklet. Write or phone. Paul E. Harrison, 1732 K st. nw., ME. 1143.

J. WESLEY BUCHANAN
REALTOR

NAPOLEON

Farms, Land, Sale 70

MARYLAND

MONTGOMERY COUNTY

Over 500 acres, one of the county's finest dairy farms; 10-room modern bungalow, 3 tenant houses, 60-stanchion dairy barn, 2 stock barns and other outbuildings. This farm is well watered with 3 streams. On hard road, commuting distance to D. C. A good buy, being sold to settle an estate.

Eugene B. Gingell
Real Estate
7542 Georgetown Rd., Bethesda, Md. WI. 2022. Evenings and Sundays, David Laughlin, WI. 1890.

VIRGINIA

1ST CLASS STOCK FARM, 1 hour of Washington; 400 acres now grazing and feeding over 150 head of stock; 8-room house, electricity installed; large stock barn, silo; finely watered; well fenced. Priced, $37,000. Terms to be arranged. Shown by appointment.

12 ACRES on hard rd. nr. main highway; 45 minutes from Washington; good 7-room house with electricity and bath; outbuildings. Price, $13,500. Shown by appointment. Desirable home as low as $8,500 with improvements; well located. Phone Herndon 38. Buell Farm Agency, Herndon, Fairfax Co., Va.

35 MILES TO D. C.
2 MILES LAKE JACKSON
STREAM AND SPRING

20 acres, wooded, 18 wooded; old farm house.

L. McGEE KING, REALTOR
GL. 5273 CH. 5508 OX. 0300

Farms, Land, Wanted 72

WANTED—Farms, large and small, in Arlington and nearby counties. CHESTER COGSWELL, OX. 1633.

Lots for Sale 73

DISTRICT OF COLUMBIA

CORNER LOT

Only available ground in this section; convenient to Eastern High School; level lot, new fence. $3,000. Exclusive with Newsom, 1110 H St. N.E. LI. 2071

OFF 16TH ST. NW.

Near Primrose rd., beautiful Shepherd Park. Large lots, 50 to 100-ft. frontage, any desired depth $2,750 up. SHAPIRO, INC., ME. 1717. TA. 7511, or CO. 9324.

MARYLAND

CHEVY CHASE, MD.

Approximately 7 acres of wooded ground, fronting directly on main highway; transportation at the corner. Will subdivide into about 30 fine lots. Priced for quick sale at $25,000.

SHANNON & LUCHS CO.
1505 H St. N.W., NA. 2345.

BUILDERS, ATTENTION!
LANHAM PARK
(Out Defense Highway)
Just East of Lanham, Md.

Beautiful lots available for immediate building. Water, roads, electric, phone, schools, etc.

Owner will cooperate with responsible builders, arranging attractive method of payments for lots.

THOMAS F. HALLEY
Phone UN. 7649 or WA. 8638

CRESTWOOD

Two 80-ft. lots adjacent to each other, and also another 80x130 which is attractively landscaped with yew hedges. OR. 4232. WI. 5867.

LANHAM PARK
Just East of Lanham, Maryland
(OUT DEFENSE HIGHWAY)

You are cordially invited to see the new locations of wonderful lots now being made available for the first time in lovely Lanham Park.

Bulldozers, scoops and graders are busily opening up new streets to fill the demand for the best buy in Prince Georges County. Where else can you buy a lot 100 feet front by 170 feet deep with city water, electricity, phone, roads installed and near schools and churches, for the amazingly low price of

$750

Come out and take a peek. There is no obligation to buy—we would just like to have the opportunity of showing you what we have to offer, and we feel that you will be impressed with the unusual values offered.

Directions: Bladensburg Rd. to Peace Cross, turn right, out Defense Highway 4½ miles to Pennsylvania Railroad Overpass, cross overpass, continue ½ mile to large sign, "Lanham Park," at office on left side of Defense Highway.

Office Open Daily and Sunday
10 A. M. Until Dark.

THOMAS F. HALLEY
Phone UN. 7649 or WA. 8638.

VIRGINIA

BELLEVUE FOREST—Wooded sites overlooking Wash. Golf Club. George Mason Green Co., CH. 3838; eves., GL. 3838.

BUILDERS — INDIVIDUALS
FALLS CHURCH, VA.

Choice lots. Greenway Downs and Mason Terrace. All utilities. FHA approved. Owner, AX. 4608.

Beautifully Wooded Lots
WITH VIEW.
Let us show you some of our favorites.

J. LEE PRICE
2303 S. Arlington Ridge Rd.
JA. 1504. IVY 1272.

Lots Wanted 74

AIR CORPS CAPT. desires parking space, vic. Andrews Field. Pref. private lot. HI. 3200, ext. 93, 8 to 5.

Waterfront, Sale 75A

SCIENTISTS CLIFFS

Port Republic, Md. Lots for sale, to professional, college graduates in 60-cottage Bay colony. Prompt construction. Real restrictions in deeds. Gradually sloping sandy bottom for swimming. Trees, cliffs, streams, central artesian water and electricity. Lot owners assn. owns beach and large donation for their community building. Drive down, spend day, turn left at store, 4.6 miles beyond Prince Frederick. Information some nights. D. C. phone AT. 0651.

MODERN white asbestos bungalow, furnished; $6,300; Herald Harbor on the Severn. Call Dr. Fields. 9817 Annapolis, 9 to 12 a. m., weekdays.

Dogs, Pets, Kennels 76

COCKER pups, red, black, blond; A. K. C. registered. HI. 4448. 522 68th pl., Seat Pleasant, Md.

COLLIE, golden sable, AKC pedigreed; 16 months old. OW. 7607.

GREAT DANE, male, 8 months old; brindle; ears cropped; finest bloodlines; $150. D. R. Donovan, Berryville, Va. Phone 16-W.

HOLLYWOOD KENNELS — Boarding; cocker spaniel puppies and stud service. TO. 5139.

IRISH SETTERS, 7 mos. old, reg.; ready for hunting; excel. pets. GL. 5779.

LANDOVER KENNELS, boarding, stud service, indiv. runs, exc. care. WA. 6084.

TOY COLLIE, 3 years, spayed, female; reasonable. UN. 0709.

Sale Miscellaneous 78

ACCORDION, new 120 bass, 10 switch, Artists Model; also 80 bass 4 switch Soprani. GL. 1510.

ACCORDION, small, 73 bass, one shift. Scandall. TE. 3197.

ALUMINUM STORM WINDOWS with combination aluminum screens; self-storing, no rust, no painting and will last a lifetime. For free est. ph. WI. 9333. BETTER HOMES CO., 7218 Wisc. ave.

ANTIQUE 3-piece gerandles; steeple clock, silver condiment set, brass candlesticks, odds and ends of china, brass and furniture. 3220 North Albemarle st., Arlington, Va.

ANTIQUE LOVE SEAT VERY REASONABLE. SLIGO 7408.

ARMY OFFICERS' UNIFORMS — Sizes 42-44. Summer and winter. CH. 5091.

BABY CARRIAGE—Whitney de luxe coach; cost $60, sell $35. OV. 4059.

BABY CARRIAGE, Whitney, gray, folding; used; $25. OV. 3947.

BABY CARRIAGE—Wakefield; good condition; $20. CO. 3344, before noon.

BABY CARRIAGE, good cond., with pad, $25. Call TR. 7457.

BABY CARRIAGE, Storkline with pad; in good cond.; $25. FR. 2815.

BABY'S CRIB—Solid maple; was $50; sacrifice for $20. AD. 2818.

BABY CRIBS, $22.95; maple finish, all-steel nousag spring, 1 side drop, Decal trim, automatic safety lock, other styles priced from $26.95 to $36.95. Also large selection of white cribs with adjustable springs, wetproof mattress to fit, at $9.95, $10.95, $11.95 and $14.95. Berger's, 3412 14th st. nw. DU. 3444. Juvenile furniture exclusively. Open evenings.

BASSINETTE, like new. 1400 James Creek parkway sw. (near 2nd and O).

BEAUTY SHOP EQUIPMENT—Reasonable. Make offer. LI. 9015.

BEAUTY PARLOR equipment, 3 Hollywood dryers, 1 steamer, 1 blower; reasonable. DU. 6875.

BED, double, modern: Simmons innerspring mattress and box spring. Apt. 101, 304 S. St. Asaph st., Alexandria, Va., after 7 p. m.

BED, double, complete; high chair, toidy seat, baby carriage, vacuum cleaner, davenport, sideboard. SLigo 3281.

BEDS—Twin size, with springs, both $10 ($5 ea.); 4-hole coal stove, $4. TO. 5731.

BEDROOM SUITE, 7-piece, twin bed, walnut, with Beautyrest mattresses; other useful items and antiques. No dealers. Can be seen by appointment. AD. 5885.

BEDRM. SUITE—Wal. dble. bed; good cond.; reas. DE. 9465, eves.

BEDROOM SUITE, walnut, complete; good condition; reasonable. HO. 4806.

BEDROOM SUITE, 3-pc. walnut, 3 mos. old; Simmons innerspring mattress; $125. Call SH. 9230.

BED, Holloway, good cond. $25. Call TR. 7457.

BEDS, 2, maple; double; 2 coil springs; $35 both. PA. 2385-W.

BICYCLE (Swinn), man's, lightweight model, $30. CH. 5140.

BICYCLE, boy's, 28-inch, Schwinn; excellent condition; $40. SLigo 2719.

BICYCLE, girl's, 26", excellent mechanical condition. TE. 3197.

BOX SPRINGS—Hollywood style; finer quality, with or without legs. UN. 7785.

BOX SPRING LEGS

Convert your box springs or coil springs into Hollywood beds. SLigo 9594.

BRICKS—Finest face bricks from Shenandoah Valley; 1 or a million. ALASKA COAL CO., NA. 5885 or CH. 7700.

CABINETS

Corner, kitchen, record, bookcases, chest of drawers, etc. All custom made. Call TE. 5895. A. & K. Woodworking Co.

CADET suit and cap; perfect cond.; $15. TR. 8383.

CAMERAS, photo and movie supplies, darkroom equipment; free instructions, expert service; written guarantee. Brenner Co., 933 Pa. ave. nw. RE. 2434.

CASH REGISTER—National, new; 4 total electric. TE. 1816 or OW. 6753.

CHAIRS (6), Conference type, walnut, leather covered, with arms, in new condition. EX. 1635.

CHAISE LOUNGE—Metal, with cushions, wheels; $20. DU. 8015.

CLOTHING, coat, hat, leggings, for 3-yr.-old; fine quality. 1219 Decatur st. nw. GE. 8967.

CLOTHING—Black wool suit, Adrian original, $50. Ladies black wool coat, new, cost $125, will sell $50, both size 16. Call GL. 2748.

COAL FURNACE, used one winter; complete with ducts; reasonable. TW. 2296.

COAL RANGE, in good condition; excellent baking oven; $20. LI. 0554.

COAL FURNACE with motor, in good condition; can be seen at any time at 2321 15th pl. se.

CUSTOM MADE
FURNITURE BARGAINS

SOFAS: Lawson, Pullman and Regular, $65 and up; STUDIO COUCHES, wine, blue, striped and plain, $57; CHAIRS, T-cushion, Cogswell and Rockers, $28 and up; HOLLYWOOD BEDS, COMPLETE WITH BOX SPRINGS AND MATTRESSES, $57.50; 4 and 5 drawer Chests, maple and walnut finish, $20 and up.

UNCLAIMED FURNITURE

Many bargains in unclaimed reupholstered furniture; chairs, Club, Lawson and Period. Sofas, Lawson, sofa beds and modern sofas.

Hoffmann Upholsterers
2433 18th St. N.W.

COATS — Black and brown; dresses, blouses; size 14-16; shoes and 2 small painted chests. HO. 8788, ext. 26.

COAT—Black; baby lamb trim.; size 40. Call CO. 6835 after 6 p. m.

COAT, green, tuxedo style, beaver trimmed, $55. VI. 8260, Ext. 106.

COAT, lady's, black wool, Persian lamb trim, $50; black and gray wool suit, $15; both size 10; both perfect condition. TA. 6852.

COWBOY SUIT, prewar, genuine sheepskin trousers, size 12. 2822 28th st. se., apt. 1.

DAVENPORT—Upholstered in rust mohair, down pillow arms, exc. cond. (with flowered slip covers), $100. MI. 5137.

DIAMOND BARGAINS—Lady's ½ ct., $100; lady's ¾ ct., $125; man's 1¼ ct., $225; man's 1½ ct., y. g., $250; lady's y. g., $275; lady's y. g. 1½ ct., $325; lady's plat. 2 ct., $575; lady's plat. 2¾ ct., $750. Livingston & Co., 1423 H st. nw., ME. 3440.

DIAMOND, beautiful solitaire, 95/100 carat, modern platinum mounting; recent appraisal $800; will accept $600 or best offer under. WA. 2513.

DIAMOND RING, 1.35 carats, flanked by small diamonds, in platinum setting. Call after 7 p. m., OV. 2549.

DINING ROOM SUITE—10 pieces, $200, mahog., new. See at 2100 N. Scott St., apt. 101, Arl., Va.

ELECTROPLATER—Hobby craft, plus supplies, $75. OL. 8342, after 5:30.

FILM for photo and movie; also color film in stock; finest developing service. Brenner Co., 933 Pa. ave. nw.

FILING CABINETS

Wood; reconditioned; 4-drawer letter or legal. $19.50 each.
H. BAUM & SON. 616 E ST. N.W.

FRIGIDAIRE, Kelvinator, fair condition. AD. 3742, 1110 Columbia rd. nw., apt. 11.

FRIGIDAIRE, Kelvinator, fair condition. AD. 3742, 1110 Columbia rd. nw. apt. 11

FURNACE, oil-burning, air-conditioning, good condition, $50. Double bed, mahogany finish, $10. TE. 0463.

FUR COATS—Variety of beautiful sables, minks, dyed muskrat, glistening black Persian lamb, Canadian beaver and silver fox. Trade in your coat, or a small deposit holds your selection till fall. Baskin Furs, corner 8th and G sts. nw.

FUR COAT—Argentine Nutria, new cond.; ⅞ length swing back, size 14-16. DU. 2706.

FUR COAT—Exquisite black skunk, sz. 14-16, 33 in. length, $150. OX. 1574.

FUR COAT, silver fox; full length, size 10-12; perfect condition; $200. GE. 6070

FUR COAT, new, Fromm silver fox, size 12-14. Sacrifice. GE. 1169.

FUR COATS

Wholesale manufacturer selling out several natural and dyed muskrat coats, black Persian lamb and others at lowest prices; limited time only; various sizes.

MOSKY FUR MFG.
810 F ST., ROOM 43, 3D FLOOR
(Sun. by appt. only, EX. 3093, 10 to 1)

FUR CAPE—Mink; beautiful skins; size 10; $75; bargain. Call MI. 4179.

FURNITURE—Small Victorian sofa, mahog. chest, bed, tables, chairs. DU. 2898.

FURNITURE (3 rooms); will sell complete or separately; bedroom, kitchen, bed-daveno and other items. DI. 8851.

FURN.—4-pc. bedroom set; will sell together or separate. DE. 6055.

FURNITURE—3-pc. living room suite, reasonable. RA. 5263.

FURNITURE—Top prices paid for entire contents or fair-sized portions of homes or apts. For results don't fail to call MR. DUFFY at UNion 1910.

FURNITURE — 14-ft. porch blind, 1 man's desk, 1 kitchen table, 1 bookcase, 2 sets of shelves. CO. 0764.

FURN.—Dinette set, chrome, 2 chrs. and table; new cond. GL. 1525, 8 to 4.

FURNITURE—Single bed with springs and mattress; Taylor Tot; girl's fur coat. EM. 4674.

FURNITURE—Leaving town; Hollywood beds, twin and single; studio couch; kitchen cabinet; chest on chest; other misc. articles. ADams 3028.

FURN.—Crib, chifforobe, solid maple, hand-painted decorations; exc. cond. Cost $140, price $80. Also matching toy chest, $10; hair mattress, $8. CH. 1290.

FURNITURE — Davenport bed, $65; lounge chair, $25; coffee table, $10. All excel. cond. and less than ½ orig. post. OR. 5349.

FURN.—Lovely Pullman sofa bed, 2 occ. chairs; good cond.; $175. TA. 8474.

GAS RANGES—All sizes; new, used; Acme Stove Co., 1011 7th nw. NA. 8952.

GAS RANGE—De luxe, Marlboro Universal, 1946 model, thermostat control, broiler; perf. cond.; sacr. SH. 7259.

GAS RANGE, Magic Chef, good condition. Reas., SLigo 4859.

GAS RANGE, Oriole; good working cond. $25. 1219 Decatur st. nw. GE. 8967.

GAS RANGE "Quality," large table top; 4 burner; reas. WA. 6190.

GAS REFRIG., Majestic gas range, Dexter 2-tub elec. washer, new; beaut. 8-pc. light wal. din. rm. suite orig. cost $630, like new. Also other household articles. AT. 9520.

GAS STOVE, Even-Heat, used, $45; good condition. OV. 3947.

GROCERY EQUIPMENT MEAT CASE, HILL, 10-foot, without compressor; good condition; reasonable. NA. 3387.

HEATERS, new and used, oil, gas, coal, wood, elec., lge. stock and variety. ACME STOVE CO., 1011 7th nw. NA. 8952.

HOLLYWOOD COUCH, twin bed size, box springs and innerspring mattress. Practically new. CO. 3025, ext. 444 (Sun. or eves.).

HOT-AIR COAL FURNACE, good condition. TR. 4357.

IRONER, Thor Gladironer, very good condition. TA. 0359.

Sale Miscellaneous 78

KITCHEN SINK, white porcelain, 60-in., cabinet style, dble. drain boards, swing chrome faucet, excellent condition. GL. 2495.

LITTLE FOLKS SHOP

Offers outstanding values in all baby's furniture needs, carriages, toys and accessories.

LITTLE FOLKS SHOP GE. 3311.
3551 GA. AVE. (OPEN EVES.)

LUMBER—Framing and sheathing hardwood, chief R. & W. oak, some black walnut. At mill in Virginia, 45 miles. FR. 0266 after 6 p. m.

MATTRESS AND SPRINGS, both innerspring, well-known brand; good condition; reasonable. OW. 7670.

MATTRESS, Serta, 2½ years, original cost $40; sell for $5. UN. 3840.

MATERIAL—Harris tweed & Royal Scots Tartans, purch. in Eng. Will sell at cost; trem. sav. over price in USA. EM. 1938.

MIRROR, beautiful beveled glass with gilded filigree frame 5 inches wide, glass 36x56, $100. Phone for appointment. NA. 2630, ext. 701.

MOVIE FANS

Large selection in movie cameras, projectors, films, etc.; trade-ins. Brenner Co., 933 Penna. ave. nw., opposite Department of Justice.

OFFICE FURN. SALES DESKS—12 executive double pedestal, oak; 3 executive double pedestal, steel; 88 executive double pedestal, walnut; *17 executive single pedestal, walnut; 1 secretarial desk, oak; 23 secretarial desks, walnut; 29 victory desks; 3 desks, typing center, drophead; 51 desks, typing, drophead, single; tables, 5 18-in., 8 36-in., 4 60-in., 5 72-in.; 8 costumers; 53 straight chairs with arms; 116 straight chairs; 41 swivel chairs with arms, steel base; 24 swivel chairs with arms, wood base; 20 swivel chairs, without arms, steel base; 18 swivel chairs, without arms, wood base; 45 typist chairs, steel base; 67 typist chairs, wood base; 1 table, 36-in., steel; 1 drawing table, steel. After examining the furniture offers must be made by mail, the envelope bearing the mention of furn. sale to the Procurement Div. of the French Supply Council, 1704 18th st. nw., DE. 8300.

OIL BURNERS

Wholesale and retail, $125 with controls, $370 installed complete. Terms. No down payment. 1 year guarantee. 3 years to pay. Special price to builders. RA. 3735.

PIANOS FOR RENT

New and slightly used consoles and spinets. Money paid as rental applied on purchase price if you decide to buy later (up to 6 months limit). Phone NA. 3223. JORDAN PIANO CO., 1015 7th st. nw. (just above the library).

OVERCOAT (MAN'S), "ALPACUNA," SIZE 38; EXCELLENT BUY. CO. 4455.

PIANO—Kimball, upright, with stool; good practice piano; $95. LU. 2183.

PIANO—Chickering oversized baby grand, excellent condition. TE. 3509.

PIANOS—Spinets, consoles, baby grands, ¾ size and medium size uprights; all thoroughly rebuilt; new piano guarantee with each instrument. Our prices are all reasonable, even lower than last year. COLONIAL PIANO SHOP, 1104 9th st. nw. NA. 4870.

PIANO—Baby grand, apt. size; excel. tone and cond. Reas. priced. Box M-907, Washington Post.

PIPE (USED)

STRUCT'L STEEL ANGLES, CHANNELS, RADIATORS, PLUMBING FIXTURES.

WASH. RAG & BAG CO.
215 L St. S.W. DI. 8007.

PLAY PEN, $8; Kiddie Korner, $7; detectolette baby scale, $5. TA. 4935.

POKER TABLE—Custom made, octagon shape; never used $30. OL. 9473.

RADIO, auto, Majestic, just overhauled, steering post tuner, $25. Call Sweitzer, EX. 6400, BR. 2766.

RADIO, G. E. light walnut highboy. Perf. cond. LI. 4115.

REFRIGERATOR, perfect cond., $90; 28-in. boy's bicycle, $15; 3-drawer chest, metal bed and spring, phone table and stool. GL. 3350.

RUGS—Persian, new; sizes from 7x6 to 5x4. Call WA. 4355.

RUG—9x15 and pad, wine color, broadloom; reasonable. Also misc. items. EM. 0432.

SEWING MACHINES

Portables and consoles. All makes, $49.50 up. Free home demonstration.

AMERICAN SEWING MACHINE STORES
506 11th st. se., at Pa. ave. LI. 3833
7836 Wisconsin ave. WI. 7533
8624 Georgia ave. SLigo 2345
7235 Wisconsin ave. OL. 8375
R. I. & Eastern aves. ne. WA. 8588

SEWING MACHINE SALE—Singers, consoles, portables, treadles. Some like new, all guar., 50 avail. for rent. Immed. delivery. Repairing all makes. Sewing Machine Exchange, 2412 18th st. nw. CO. 3245.

SEWING MACHINES

$29.50 up. Machines rented and repaired. Singer Sewing Machine Co., 3337 Conn. ave. EM. 4244.

SHENANDOAH VALLEY extracted clover honey in 5 and 60 lb. pails, 45c lb., express prepaid, any amount up to 2000 pounds. Claude Ramsey, Mt. Jackson, Va.

SHOES—"Pedemodes;" brown, size 8½; worn once; cost, $18.95; sell, $16.95. TA. 7454.

SOFA-LOUNGE CHAIR—Prewar construction; including slipcovers. SH. 3709.

SOFA, Lawson style, floral tapestry, few months old, $100. 5423 Roosevelt st., Bethesda, Md. WI. 8043.

SOFA-BED, maple (opens double bed); excellent cond.; reas. WO. 2442.

STENOTYPE with stand, practically new, $50. Call HO. 6113 evenings.

STOKER, soft coal; used about 3 seasons. PA. 1928-W, evenings.

STOVES, cooking, heating, new-used (oil, coal, kerosene, gas, wood, electric); large stock and variety. ACME STOVE CO., 1011 7th st. nw. NA. 8952.

STOVE, electric, full-sized, Norge; good condition. Phone Rockville 2920 after 6 evenings.

STUDIO COUCH with innerspring mattresses; makes twin beds; excel. cond. CH. 5091.

STUDIO COUCH, Simmons, innerspring; never used. GL. 1525, 8 to 4.

STUDIO COUCH, Englander, $35; good condition. AD. 5620, Ext. 401.

TUXEDO—Best quality, size 36; worn 3 times. 2822 28th st. se., apt. 1.

TYPEWRITER—Smith Corona portable, excel. cond.; original owner, $50. DE. 7408.

TYPEWRITERS (3), Underwood Standard, also Remington Standard, both A-1 condition. DE. 4483.

WASHING MACHINE—G.E.; good condition. Reasonable. HO. 7431.

WASHING MACHINE—1946. Thor with pump; first-class condition, $95. Call owner, SH. 6634.

WATCHES—Lady's plat. diamond Hamilton watch, 30 diamonds, $325. Livingston & Co., 1423 H st., ME. 3440.

WHEELCHAIR, invalid. Good cond. Call WA. 3369.

WRECKING

The General U. S. Grant residence, corner 17th and F sts. nw. All material for sale. Many scarce and hard to get items. Complete toilet outfits, high and low lavatories; chrome fixtures, marble and wood fireplace mantels; marble slabs; 10,000-ft. battleship linoleum; doors and windows complete; 2 small apt. house-size American Radiator Co. heating boilers and h.-w. radiation; 80-gal. auto. h.-w. storage tank; pipe; firescapes; window blinds; shutters; ornamental iron railing; shrubbery; black dirt; wall board; plaster board; 500,000 bricks; 400,000 ft. lumber plus many other items. If you are planning to build or repair, this building contains many of the items you need. Salesman on premise daily, 8 to 4:30 p. m.

ARROW WRECKING & LUMBER CO.
1100 S. Capitol St., LI. 2546-2602.

Zed L. Williams and Zed L. Williams, Jr.
Auctioneers

AUCTION
At
WILLIAMS AUCTION HOUSE
918 New York Ave. N.W.
TUESDAY (Tomorrow), 2 P. M.

NEW FURNITURE, FINE ORIENTAL RUGS, DESIRABLE USED FURNITURE AND VARIOUS HOUSEHOLD EFFECTS.

New 3 sectional sofas with matching arm chairs.
Chipendale sofa, blue upholstery.
Walnut Duncan-Phyfe style dining room suite.
5-Pc. Walnut twin bedroom suite.
3-Pc. Walnut Waterfall bedroom suite.
4-Pc. Limed oak bedroom suite.
3-Pc. Mahogany finish bedroom suite.
Walnut Knee Hole desk.
Walnut and mahog. coffee tables.
Walnut wall-dining table.
5-Pc. maple breakfast set.
5-Pc. Porcelain top breakfast set.
Boudoir, table and floor lamps.
Console push-button radio.
Studio couch.
Hassocks.
Table top gas range.
Odd beds, dressers and chests.
Chrome dining chairs.
Numerous other articles, including new electric irons, toasters and warmers. SPECIAL ATTENTION: 3 nearly new 9x12 Chinese rugs, large oversize Chinese rug, 9x12 Kazak rug—Axminister. Also other Broadloom and Axminster Rugs. Exhibition until sale hour.
PH. NA. 2630.

Miscellaneous Wanted 79

ANTIQUES—Silverware in any condition, bric-a-brac, clocks, old jewelry, china. HOUSE OF GIFTS, 1335 G st. nw., near 14th st. ME. 6079.

ANTIQUE JEWELRY, silver, diamonds, dental gold, old watches. We pay cash. SCHILLER'S, E st. at 9th st. nw.

Books Wanted

Books bought and sold of all descriptions. We need your books. Highest possible cash prices paid.

DISTRICT BOOK STORE
721 9th St. N.W. ME. 5995.

FURNITURE—Good, clean cond.; stoves. Highest cash prices. I. C. Furniture & Stove Co., 1353 H st. ne. TR. 1032.

FURNITURE WANTED AT ONCE—Better-graded furniture and household effects; will buy odd pieces or entire home. Please call Mr. Gray, NA. 2679. 916 New York ave. nw.

AM interested in buying old silver, china, jewelry, clocks. Dora Milestone, 1335 G st. nw. (near 14th and G). ME. 6079.

CAMERA—Leica Contax or other 35-mm. type, with or without accessories, urgently wanted. RE. 2434, Mr. Weiss, 10-6 p.m.

GOLD OR PLATINUM JEWELRY, silverware and gold teeth, any condition; we pay cash. A. KAHN, INC., 55 years at 935 F st. nw.

MEN'S CLOTHING
1924 14th N.W. We will call. DU. 9375.

OLD SILVER—High prices paid for old and discarded silver, regardless of condition. LOUIS ABRAHAMS, 733 13th nw.

PIANOS WANTED—Colonial Piano Co. pays highest cash prices. Phone NA. 4870 for courteous appraisal.

SEWING MACHINES

Highest prices for all makes and styles of sewing machines. RE. 1900. RE. 2311.

STOVES & ICEBOXES—ACME STOVE CO., 1011 7th st. nw. NA. 8952.

WE BUY
ALL FIREARMS
ENGINEERING INSTRUMENTS

ALSO musical instruments, typewriters, old gold, silver, watches, jewelry, men's clothing, sporting goods, binoculars, cameras, pawn tickets, all types of firearms, trunks and suitcases or what have you?

WILL PICK UP AT YOUR HOME
MAX ZWEIG SONS
937 D ST. N.W. ME. 9113.

Farm and Garden 81

ENGLISH BOXWOOD for sale. Sizes from 12" to 12'. Some are 125 yrs. old, made up into a formal garden. Write Oakland Hall, Oaks, Pa., or phone Valley Forge 4736.

STARK-BURBANK record bearing strains. Order for fall planting. J. Y. E. ALLEN, authorized representative, 433 3rd st. ne. FR. 3297; if no answer, LI. 5389.

GOOD BANK RUN, gravel and cinders for roads, streets and driveways; delivered and spread by trucks. Phone WA. 3217.

Farm Machinery 81A

TRACTORS—TRAILERS

Everything for the farm. Owner must sell in 30 days. FA. 2190 after 6 p. m.

FARMALL TRACTOR and disk-plow; new rear tires. FA. 1928-W, evenings.

Boats, Parts, Service 82

CABIN CRUISER, Steelcraft, 26-ft., late 1946; excellent condition; sleeps 4; dinette, galley, toilet, refrigerator, grocery and clothes closets; wired for 110 A.C. current, 115 h.p. Chrysler Crown engine; equipment included; suitable for living; only $3,500. See Mr. O'Dea, Steelcraft Pier, Maine ave. and M st. sw.

GAR WOOD

16-foot utility runabout. Immediate delivery. Famous Gar Wood quality throughout. Seats six comfortably. Generous leg room.

ENSIGN INBOARD RUNABOUT. Now on display. Fast and maneuverable. Order now for early delivery. The latest in LOW-PRICED pleasure boats.

JACK BLANK
1437 Irving St. N.W. AD. 8500.

Trailers, Sale 82A

HOUSE TRAILER—Luxor, 1947, perfect condition throughout. Elec. refrigerator, bottle gas stove. Priced for immediate sale. Oak Grove Trailer Court, R. R. No. 1, Box 308-R, Lot 3.

"COVERED WAGON" Trailer, 1941 (house trailer); completely furnished; $950; excellent condition. Call Falls Church 2016-M.

SPARTON MANOR '46, 25-ft. long. Excellent condition. SH. 2882.

HOME TRAILER COACHES

BUILT BY WORLD-FAMOUS MANUFACTURERS
SCHULT, TRAVELO, HOWARD AMERICAN, ZIMMER
EASY TERMS, ONLY ⅓ DOWN
BALANCE PAYABLE LIKE RENT
Open eves. and Sun. till 9 p. m.

American Trailer Co., Inc.
4030 Wisconsin Ave. N.W.
WO. 3231.

Automobile Loans 83

AUTO LOANS—Cars, trucks, taxis, up to $2,500; most reasonable rates.
ECONOMY FINANCE CO.
3124 Georgia Ave. RA. 1060.

Automobiles, Sale 84

BUICK—1947 Convertible Super. Radio, heater, defroster, $3400 or best offer under. Call EM. 9549 until 7 p. m.

BUICK—1941 Sedan, 72,000 miles; good condition; can be seen 1124 Conn. ave. between 11 a. m. and noon only today. $1,300 or best offer under. EX. 3945.

BUICK—1940 4-Door Sedan. Fog and spotlights; can be seen at 2647 Nichols ave. se. LU. 8764.

BUICK—1942 Super Sedan; in good cond.; r. & h.; $1600. Call OR. 3480, 10 to 5 weekdays, and AD. 2463.

BUICK—1941 Model Sedan, excel. condition; only 20,000 miles. Selling to settle estate. Inspection after 5:30. 32 West Irving st., Chevy Chase, Md. $2,000.

BUICK—Super Sept. 1946 4-Door Sedan. Perfect mechanical cond.; owner; $2,500 cash. No dealers. Phone NO. 0493.

BUICK—1941 4-door Special to settle estate; excellent condition; 20,000 miles; $1700. Call after 5:30 or anytime Sunday afternoon. 32 West Irving st., Chevy Chase, Md., WI. 3286.

BUICK—1946 Super Sedanette. Radio, heater, seat covers; A-1 condition; private owner; $2,395. ME. 0873, 9 a. m. to 5 p. m.

BUICK, 1946, Roadmaster, sedanette, exc. cond., fully equipped, pri. party. WI. 3165.

BUICK, 1937—5-passenger Coupe; Radio and heater. $700. Call LU. 0442 after 6 p. m.

BUICK, 1938 black, radio and heater, 26,000 miles, like new inside and out. $895 or best offer under. Must sell. Can be financed. HO. 9700 between 10 and 6 p. m.

CADILLAC SEDAN

4-Door, Model 60, 1937, 4 good tires, radio, heater. Reliable transportation. One private owner, will accept best offer. EDDIE HOLLANDER, 1009 N. Y. AVE. N.W.

CADILLAC—1938 Model "61" Sedan. New black finish, good rubber, reasonably priced at $895. CAPITOL CADILLAC & OLDSMOBILE CO., 1222 22nd st. nw. NA. 3300. Closed Sat., Sun. and eves.

CADILLAC — 1941 Fleetwood Sedan, model "75," has new white side-walled tires, rear compartment, radio and factory-installed heater. This luxurious car offers safe, comfortable driving and may be either owner or chauffeur driven. Price $2,745. CAPITOL CADILLAC & OLDSMOBILE CO., 1222 22nd st. nw. NA. 3300. Closed Sat., Sun and eves.

CHEVROLET, 1942

Fleetline 4-Door Sedan. Radio, heater; looks and runs like new. $1,295 cash; trade or terms.

ALSO NEW KAISER FRAZER CARS
FRIENDSHIP MOTORS
7320 Wisconsin Ave., Bethesda, Md.
OL. 8225.

CHEVROLET, 1939 black; excellent mechanical condition; $765. Gray, RE. 4027, room 316.

CHEVROLET—1946 Fleetline Arrow Sedan; perfect cond.; 6000 mi.; 2 r.&h.; plastic seat covers; many extras; $2200 or best offer under. EX. 0383.

CHEVROLET—1933 Sedan; heater; new tires; good transp.; $250. TR. 3729.

CHEVROLET—1947, Fleet Master, 5 passenger coupe, $2300 or best offer under. EX. 3893.

CHEVROLET—1942 Fleetline 4-Door Sedan; owner-rated; radio and heater; original black finish; upholstery in excellent condition; tires like new. A real buy at $1395.

LOGAN MOTOR CO. (Ford Dealer)
2017 Va. Ave. N.W. ME. 2818.
ONE BLOCK BELOW 21ST AND E STS.

Automobiles, Sale 84

CHEVROLET—'42 station wagon; new car condition; driven 27,000 miles; motor completely overhauled; guarantee D. C. inspection. Pvt. owner, $1,495. WA. 2027.

CHEVROLET—1931 coach; in A-1 condition; $225 cash. WA. 2027.

CHEVROLET—1947 Convertible Coupe; 74 miles; $2495. Williams, Rhode Island ave. at 20th st. ne. AD. 8344.

CHEVROLET—1938 Coupe; radio; owner-rated; excellent transportation for only $575.

LOGAN MOTOR CO. (Ford Dealer)
2017 Va. Ave. N.W. ME. 2818.
ONE BLOCK BELOW 21ST AND E STS.

CHEVROLET—1939 Club Coupe. Has passed D. C. inspection. Yours for $800.

CAMPBELL'S Auto Sales, Inc.
50 Mass. Ave. N.W. AT. 5310.

CHEVROLET, 1936, de luxe 2-door sedan, A-1 condition, $375. LU. 6478.

CHRYSLER, 1937, Imperial convertible, only run 44,000 miles. OR. 2726.

CHRYSLER—1942 Saratoga, 4-door sedan; perfect cond.; 6000 mi.; r.&h.; Orig. owner. Can be seen at anytime, $1,750 or best offer under. SH. 9421.

CHRYSLER—1946 Town and Country Convertible Coupe, natural wood panels, spotlessly clean. Has radio, heater, spotlights, fluid drive and other desirable accessories. Price $3,385. CAPITOL CADILLAC & OLDSMOBILE CO., 1222 22nd st. nw. NA. 3300. Closed Sat., Sun. and eves.

CHRYSLER, '41—New Yorker convert.; r. & h.; good cond.; $1,250. VI. 8260, ext. 106.

DE SOTO—1938 coupe; just overhauled and repainted; excellent condition; going abroad. CO. 0764.

DE SOTO—1939 4-Door Sedan; radio and heater; owner-rated; exceptional condition throughout. Warranty price, $1,045.

LOGAN MOTOR CO. (Ford Dealer)
2017 Va. Ave. N.W. ME. 2818.
ONE BLOCK BELOW 21ST AND E STS.

DE SOTO—1941 4-door sedan. Excellent condition. A buy at $1075.

CAMPBELL'S Auto Sales, Inc.
50 Mass. Ave. N.W. AT. 5310.

DODGE—1941 Custom Coach, owner-rated; radio and heater; beautiful 2-tone finish; excellent condition throughout; 30-day warranty. Price $1,295. Open 'till 9 p. m.

LOGAN MOTOR CO. (Ford Dealer)
2017 Va. Ave. N.W. ME. 2818
ONE BLOCK BELOW 21ST AND E STS.

DODGE—1946 Custom 4-dr. sed.; like new; private owner: $2,150. FR. 4412.

FORD 1946 Fordor, Radio and heater $1575

CAMPBELL'S Auto Sales, Inc.
50 Mass. Ave. N.W. AT. 5310.

FORD—1942 Sedan, 4-door. Good tires; good condition. After inspecting the car, offers must be made by mail, the envelope bearing the mention of automobile for sale to the Procurement Division of the French Supply Council, 1704 18th st. nw. DE. 8300.

FORD, 1935 2-door, good running order. OL. 5553 after 8 p. m.

FORD—1946, 4-dr. Super de luxe; heater; $1650 or best offer under. Cash only. CH. 5390.

FORD—1947, Super De Luxe, 2-door; r. h. and seat covers; private owner. FR. 9295.

FORD—1935 Coupe. Factory rebuilt motor, new tires and battery, leather upholstery, r., h., original finish. WA. 8223 Coupe. Radio, heater and brand-new top. This popular, smart car is in the best of condition. Price, $2,385. CAPITOL CADILLAC & OLDSMOBILE CO., 1222 22nd st. nw. NA. 3300. Closed Sat., Sun. and eves.

HUDSON—1946 Commodore Custom 2 Sedan. Has radio, heater and 2-tone finish. This smart car is in excellent condition and the price does NOT include any premium. $2,375. CAPITOL CADILLAC & OLDSMOBILE CO., 1222 22nd st. nw. NA. 3300. Closed Sat., Sun. and eves.

JEEP—1946 CIVILIAN—A-1 condition, $1095. WILLYS OF WASHINGTON, 1824 L st. nw.

JEEPS—1947, new, completely equipped. Available for immediate delivery. Hunter Motors, 901 Prince st., Alexandria. ALex. 2334.

LA SALLE—1937 Convertible Coupe; good mechanical condition; good rubber; radio and heater; $550. RA. 9497.

LA SALLE—1940, R. and H., life-guard tubes, low mileage, 2 sets of tires, one set white walls; runs and looks like new; by owner, $1,395. Can be seen at 3174 Mt. Pleasant st. nw., after 10 a. m. DE. 3378.

LINCOLN—1946 Club Coupe, maroon. Equipment includes radio, heater and overdrive. Also has attractive seat covers. Exceptionally clean and desirable in every way. Price $2,875. CAPITOL CADILLAC & OLDSMOBILE CO., 1222 22nd st. nw. NA. 3300. Closed Sat., Sun. and eves.

LINCOLN-ZEPHYR—1939 4-door sedan, owner-rated. Hot-air heater; excellent running condition; 30-day warranty. Price $795. Open 'till 9 p. m.

LOGAN MOTOR CO. (Ford Dealer)
2017 Va. Ave. N.W. ME. 2818
ONE BLOCK BELOW 21ST AND E STS.

NASH—1946 Sportsman Sedan, side panels are natural wood, hood and fenders blue, upholstery blue leather with rear seat making up into a bed. Also has radio and Weather Eye heating system. Mileage actually very low. $3,395. CAPITOL CADILLAC & OLDSMOBILE CO., 1222 22nd st. nw. NA. 3300. Closed Sat., Sun. and eves.

OLDSMOBILE, late 1946, 98 club sedan, de luxe radio and heater, seat covers, other accessories, like new, $2,500 cash. Call EM. 3812.

OLDSMOBILE—1940 8 "98" 4-door Sedan, owner-rated; music, heat, rubber like new. This is a steal at $1,195. Open 'till 9 p. m.

LOGAN MOTOR CO. (Ford Dealer)
2017 Va. Ave. N.W. ME. 2818
ONE BLOCK BELOW 21ST AND E STS.

OLDS—1946 4-Door Black Sedan, "76". Year old today; heater, winterized; orig. owner; perf. cond.; $2,245. RE. 2081, Ext. 407.

PACKARD, 1948, green convertible. All electrically operated extras; r. & h.; 145 hp.; $4000. GL. 3563.

PACKARD, 1941, 160, 16,000 miles; heater, defroster, air-conditioned. Excellent condition; 6 tires; new safety tube tires. DE. 9287 after 6 p. m.

PACKARD—1941 4-door sedan. $975.

CAMPBELL'S Auto Sales, Inc.
50 Mass. Ave. N.W. AT. 5310.

PLYMOUTH—1937 sedan, passed D. C. inspection, $495. Call owner, SLigo 9159.

PLYMOUTH 1946 Special De Luxe 4-door Sedan $1575

CAMPBELL'S Auto Sales, Inc.
50 Mass. Ave. N.W. AT. 5310.

PLYMOUTH—1941, new tires & motor, good cond. thru out. AL. 8299.

PLYMOUTH—1942 Special De Luxe Coach, owner-rated. If you want real economy and good transportation, this is it. Our warranty price, $1,295. Open 'till 9 p. m.

LOGAN MOTOR CO. (Ford Dealer)
2017 Va. Ave. N.W. ME. 2818
ONE BLOCK BELOW 21ST AND E STS.

PLYMOUTH '41 de luxe 2-dr, all steel enclosed LUGGAGE TRAILER; r. & h.; new tires. Orig. owner. OV. 3568, eves.

PONTIAC—1937 2-dr.; heater; good cond.; private owner; $525 cash. CO. 1981 after 1 p. m.

PONTIAC—1939 4-door sedan. $650.

CAMPBELL'S Auto Sales, Inc.
50 Mass. Ave. N.W. AT. 5310.

PONTIAC—1942 de luxe 2-door sedan, privately owned, original two-tone finish, engine reconditioned, new brakes, good tires, underseat heater. $1,395 or best offer under. SLigo 4912.

STUDEBAKERS—1947. Plenty of 6-pass. club, coupes, 2-doors, 4-doors; immediate delivery. Metropolitan Motors, N. Y. ave. and Bladensburg rd.

STUDEBAKER—1947 4-Door Land Cruiser. All extras. Cash or trade. SH. 2264.

Buick Buyers
Over Loaded With Buicks
CUT TO THE BONE!

1941 Buick super sedanette $1295
1941 Buick super convertible $1395
1940 Buick super 4-door $1345
1940 Buick super 4-door $1295
1939 Buick special 4-door .... $ 945
1937 Buick Century 4-door .... $ 795
1937 Buick Century 4-door .... $ 745
1937 Buick Century 4-door .... $ 495

PARKWAY
MOTOR CO., INC.
FORD
3051 M St. N.W. (In Georgetown)

BENDALL'S BEST

1937 Studebaker, 4-door $350
1938 Chrysler, 4-door $695
1939 Chevrolet, 2-door $845
1939 Oldsmobile, 2-door $850
1939 Ford, 2-door $945
1941 Packard, 2-door $1095
1941 Oldsmobile, 4-door $1195
1941 Pontiac, 4-door $1295
1941 Chrysler Club Coupe $1395
1946 Ford, 2-door $1650

Open evenings 'till 10 p. m.
BENDALL PONTIAC
1611 King St., Alex., Va. OV. 1600.

Automobiles, Sale 84

BUY WITH CONFIDENCE

1947 Buick Roadmaster 4-door $3,250
1947 Pontiac (8) convert. cpe. $2,895
1947 Studebaker Regal commander, 2-door sedan $2,445
1947 Ford super de luxe 4-dr. $2,195
1946 Oldsmobile (98) conv. cpe. ... $3,250
1946 Pontiac Streamliner 4-dr. $2,295
1946 Ford super de luxe conv. $2,195
1946 Chev. 4-r. sedan $1,895
1942 Buick sedanette $1,545
1942 Oldsmobile sedanette $1,395
1942 Pontiac 4-dr. sedan $1,345
1941 Buick sedanette $1,295
1941 Oldsmobile 4-dr. sedan $1,195
1940 Buick super 4-dr. sedan $1,145
1937 Ford 2-dr. sedan $395
1936 Plymouth coupe $295
1933 Pontiac 4-dr. sedan $295

These cars are all in perfect running condition and most are equipped with radio and heater. Can be financed. We are known to give the highest trade-in allowance.

LIVINGSTON
Motors
123 O St. NE.. EX. 5809
Member of National Capitol Used Car Dealers Association

CIPCO SAYS

We now have TWO locations to better serve our numerous friends—Visit either lot for the BEST VALUES in town!

'35 Plymouth coupe $219
'38 Ford Tudor $350
'36 Pontiac 4-door $375
'37 Pontiac 2-door $395
'37 Packard convert. coupe .. $445
'40 Willys 4-door $595
'39 Ford de luxe coupe $795
'40 Studebaker Commander. $795
'39 Dodge de luxe coupe $895
'40 Studebaker Champion Club Coupe $895
'40 Plymouth de luxe 2-door $895
'40 Ford de luxe tudor $895
'40 Pontiac de luxe 2-door. $995
'41 Dodge custom 4-door $1195
'42 Pontiac de luxe 4-door .. $1295
'42 Plymouth de luxe 4-door . $1295
'41 Buick special 4-door $1295

CONVERTIBLES

'40 Plymouth $1095
'40 Buick Super $1195
'40 Chrysler Royal. $1145
'41 Chevrolet $1295
'41 Plymouth $1295
'40 Pontiac $1295
'47 Ford Sportsman

Many Others To Choose From

½ Down—15 Months to Pay on Most of These Cars

COAST-IN PONTIAC
TWO LOCATIONS
407-427 Florida Ave. N.E.
AT. 7200
Corner 17th & Good Hope Rd. S.E.
LIncoln 0679

ALL CARS GUARANTEED
MAKE US AN OFFER

'47 Buick Rdmstr. Convert., 65 mi.
'47 Chevrolet Convert. Clb. Cpe., 37 mi.
'47 Studebaker Club Cpe., 57 mi.
'47 Pontiac "6" Streamlr. Sed., 315 mi.
'47 Studebaker Pickup Truck, 75 mi.
'46 Ford Club Coupe, 9,000 mi.
'46 Chevrolet Town Sedan, 12,000 mi.
'46 De Soto Custom Sed., 12,000 mi.
'46 Chevrolet 4-door, 12,000 mi.

CASH—TERMS AND TRADE
CALVERT MOTORS, Inc.
2611 Lee Hwy., Arl., Va., OWens 7166.
(1.1 miles over Key Bridge)

ARE YOU LOOKING FOR A CONVERTIBLE?
PARKWAY CAN OFFER THE BEST BUY IN TOWN

1941 Buick convertible super $1,445
1941 Ford convertible $1,395
1941 Ford convertible $1,345
1941 Ford convertible $1,295
1941 Plymouth convertible $1,245

PARKWAY
MOTOR CO., INC.
FORD
3151 M St. N. W. (In Georgetown)

LOOK TO LOVING

'42 Plymouth 4-dr., sp. de luxe, perfect condition; 1 owner .. $1,395
'42 Buick sedanette Century, fully equipped. Perfect mechanical condition, new tires $1,645
'41 Buick Club coupe, Super, R&H, very clean; 1 owner car $1,450
'40 Packard, 4-dr. sedan (120) R&H. This is a very nice car $1,195
'47 Frazer, 4-dr. sedan, completely equipped, very low mileage $2,195
'41 Packard Clipper, 4-dr. sedan, (120) $1,495

ALL CARS ARE WARRANTED
LOVING MOTORS
1919 M St. N.W. ME. 6609

FINER USED CARS

'46 Lincoln Club Coupe, maroon, radio and heater, seat covers, over-drive, fog lights $2985
'46 Lincoln Club Coupe, blue, radio & heater, fog lights .. $2985
'46 Lincoln 4-door Sedan, green, r. & h., seat covers $2985
'42 Cadillac (60) Special Fleetwood body, hydramatic drive. Original finish, low mileage, $2995
'41 Cadillac (62) Sedan, gray, radio and heater $2295
'41 Cadillac (61) De Luxe 4-door Sedan, blue, r. & h $2295
'41 Cadillac (62) De Luxe Convertible Coupe, r. & h.. $2595
'40 Cadillac (62) Coupe, black, radio and heater $1795
'42 Studebaker Commander 4-dr. Sedan, blue $1345
'41 Plymouth, 4-dr. Sedan, green, heater $1295

ALL CARS THOROUGHLY RECONDITIONED AND GUARANTEED

Mayflower Motors, Inc.
1125 15th St. N.W. RE. 0303
Washington's Oldest and Largest Lincoln, Mercury Dealers

THE BEST FOR THE LEAST

'47 Chevrolet 2-dr., 2-tone blue, $2195
'46 Pontiac Torpedo 8, r.&h. .. 2295
'46 Dodge Club Coupe, r.&h. .. 2295
'42 Plymouth 2-door 1295
'41 Dodge Brougham 1295
'41 Studebaker 2-dr., r.&h. .. 1095
'41 Plymouth Coupe 1095
'40 Mercury Tudor, r.&h. 1095
'38 Packard 4-dr., rad. & heater 795
'38 Buick Club Coupe, r.&h. ... 695
'38 Ford Coupe 595

CARLETON
MOTOR CO.
1319 First St. NE. DI. 1855

Trucks for Sale 86

DODGE, 1941 Army carryall, ½-ton, perf. cond., $650. GL. 0268, 1906 So. 10th rd., Arlington, Va.

G. M. C. TRACTOR, 1946, and one 28-ft. Trailmobile trailer, A-1 condition, low mileage; work contacted for same if desired for buyer; $6,750. AT. 3622.

INTERNATIONAL, 1934, hoist and trash body, also 1937 International, cab over engine, $595 takes both trucks, 610 Delaware ave. sw. DI. 6996.

1941 2-ton Brockway truck.
1941 2½-ton Ford truck.
1940 1½-ton International truck.
1940 1½-ton Chevrolet truck.

These trucks are being replaced by a new fleet and are in various stages of repair. Come out and see them. No reasonable offer refused. Mr. Freedman, 4725 Bethesda ave., Bethesda, Md.

55 TRUCKS

Special Sales—Pickups, Panels, Dumps, Tractors, Chassis, Cabs; also trucks with van bodies for hauling furniture. All guaranteed. GMC Truck Dealers. CH. 7000.

Central Motors Co.
3200 LEE HWY., ARLINGTON, VA.

Trucks for Sale 86

1942 FORD dump truck; 2 yd. body, 2 speed axle. Reconditioned motor, 6 mos. old. 8.25x20 rear tires, 7.50x20 front. This unit in excellent condition.

ARLINGTON MOTOR CO.
1917 NORTH MOORE ST. CH. 1345.
(2 BLOCKS SOUTH OF KEY BRIDGE)

TRUCKS
All Makes
For All Purposes

1941 Chevrolet LWB stake ...... [illegible]
1941 Ford dump .... [illegible]
1940 Ford stake with hoist ..... [illegible]
1940 Enter. ½ ton panel .... [illegible]
1940 Pickup Ford .... [illegible]
1939 Chev. van COE .... [illegible]
1939 Ford van .... [illegible]
1938 International c&c LWB 495
1937 International pickup 445

PARKWAY
MOTOR CO., INC.
FORD
3151 M St. NW. (In Georgetown)

Autos Wanted 88

WE WILL BEAT ANY PRICE YOUR 1946 OR 1947 CAR
LEEDS MOTOR CO.
5120 WIS. AVE. NW. OR. 4467

I WILL PAY ALL CASH for clean cars, new or used. Call us today or drive by. GENE CASTLEBERRY, 1640 Benning rd. ne. FR. 5231.

AUTOMOBILES SOLD QUICKLY
Will clean, sell and finance sale of your car on 7% interest.
CALL EM. 9848.

HALEY'S
Direct Factory Packard Dealer
Wants Used Cars
ANY MAKE
ANY MODEL
PICK PACKARD . . .
PICK HALEY'S . . .
2020 M ST. N.W.
NA. 1900

WE WANT CARS
REGARDLESS OF PRICE

Don't trade on a new car or sell to anyone until you get our big price. Need 100 cars, 1935-1947. Absolutely high cash prices. If car is not paid for, will pay off balance and pay cash difference.

BARNES-SANDERS MOTORS

Washington's oldest exclusive used-car dealers. See Mr. Barnes for appraisal. All cash or certified check. Only one location. Drive to open lot, 1300 14th, corner N st. nw. Open 8:30 to 8:30. NOrth 1111.

IT DOESN'T HAVE TO BE A LATE MODEL.

We are looking for all model cars to take care of our customers who need transportation. Phone NA. 3300, or drive to 1222 22nd st. nw., to sell your car.

CAPITOL CADILLAC & OLDSMOBILE CO.
Cadillac and Oldsmobile Sales and Service. Closed Saturday, Sunday and eves.

NO LIMIT
TO WHAT I WILL PAY

I need fifty cars at once for G. I. We pay cash. Ask for Mr. Henry.

COAST-IN PONTIAC
17th St. at Good Hope Rd S.E.
Open Eves. until 9 LI. 0679

FOR A WARM WELCOME AND COLD CASH

See or call us before selling your car.

HAINES MOTOR CO., INC.
3715 Bladensburg Rd. N.E.
WA. 6500

WE PAY THE HIGHEST CASH PRICES
LOVING MOTORS
1919 M ST. N.W. ME. 6609

SAILOR wants '36 G.M. car, visible $300. Write D. Hoppe, EMS [illegible], Anacostia.

WANTED
LATE MODEL USED CARS
HILL & TIBBITTS
1114 VERMONT AVE. N.W. NA. [illegible]

"WIN WITH WINN"
Top Prices For Your Car
NEVER TOO NEW
NEVER TOO OLD
Will Come to Your Home or Office
Plenty Parking Space
Open Evenings—Closed Sundays
WINN'S MOTORS
2 CONVENIENT LOCATIONS
159 Florida Ave. N.E. EX. [illegible]
3720 Georgia Ave. N.W. RA. [illegible]

JACK BLANK
SAYS:
SELL US
YOUR USED CAR
NOW!

Your car is worth more money to you right now than it will be worth ever again.

We are urgently in need of used cars and we are paying the highest cash prices for them. We pay "SPOT CASH." No waiting or delay.

Bring your car in today,
OR
PHONE AD. 8500

ARCADE
PONTIAC CO.
Washington's Largest Pontiac Dealer
1437 Irving St. N.W.

'46 OR '47 MODELS WANTED
Let us try to top your price.
CENTRAL MOTOR SALES
4426 Conn. Ave. EM. 9754 or WO. [illegible]
BOB TARRETT or J. DEWEY RICE

HIGHEST
CASH
Prices Paid
For Used
Cars
COAST-IN
PONTIAC
2 LOCATIONS
407-427 Fla. Ave. N.E.
AT. 7200
Corner 17th & Good Hope Rd. S.E.
LINCOLN 0679

AT HORNER'S CORNER
Sell or Trade Your Car
STANLEY H. HORNER, [illegible]
Fla. Ave., 5th to 6th Sts. NE. AT. [illegible]

Motorcycles, etc. 91

HARLEY-DAVIDSON, 40
74-inch overhead. Excellent condition, $550 or best offer under. Call DE. 7649 after 2 p. m.

STEVE CANYON

WHAT'S THE SCOOP, TWO-WAY? THINKING HOW FAR IT IS TO MIAMI AND THAT MARINE CORPS REUNION?
YEAH— BUT MOSTLY I'M THINKING OF THAT PIT FILLED WITH BROKEN AIRPLANES!
OUR AIRCRAFT IS ON THE EDGE OF THE GULLY, BUT IT IS GUARDED BY A MOB OF HERR SPLITZ'S NATIVES!
MAYBE WE COULD SALVAGE ENOUGH STUFF FROM THE WRECKS TO BUILD A RADIO TRANSMITTER AND PUT OUT A DISTRESS SIGNAL...
BIG JOB, TWO-WAY!
MAYBE—BUT IF OUR AIRCRAFT IS FLYABLE, WHAT'S TO PREVENT THAT SPLITZ GUY FROM FORCING STEVE CANYON OR BRECK TO HAUL HIM AND HIS DIAMONDS OUT OF HERE—THEN SHOOTING THE PILOT AND BAILING OUT OVER SOME POPULATED SECTION?

JOE PALOOKA

GIT 'IM IN THAT ROOM... HE MUSTA HIT 'IS HEAD ON 'DI' VALVE...
YEAH... HE'S OUT COLD...
I...I'M TELLING YA... TH' GUY GRABBED ME BY TH' FACE I... I DIDN'T EVEN...
LEMME SEE 'IM... I'M USED T' TAKIN' CARE A...
USSEN, BUD, YA BETTER GO... BEAT IT, G'WAN...
B-BUT...
G'WAN... SCRAM!

JACK ARMSTRONG

Copyright, 1947, by Register & Tribune Syndicate
NOW THERE'S NO ONE LEFT BEHIND TO TALK!
FRED! WAIT FOR THE REST OF US!
CAN'T! O'BANNION SHOT JACK... NOW HE'S TRYING TO GET AWAY IN A PLANE!
THERE'S ONE OF THE NARCOTICS MEN! HE'S GOT A SUBMACHINE GUN!
JAMMED! MY GUN IS JAMMED!

PENNY

YES, PRINCESS, NATURE IS A FASCINATING STUDY....
TAKE THE DUCK-BILLED PLATYPUS, THERE'S A CHARACTER TO BUILD A NIGHTMARE AROUND.
HE'S A MAMMAL BUT HE HAS A DUCK'S BILL AND FEET, A MOLE'S BODY, COVERED WITH FUR AND HE LAYS EGGS!
ISN'T IT TOO UTTERLY FANTASTIC, FATHER?
I MEAN THE WAY NATURE SEEMS TO BE SO UNNATURAL!
HAENIGSEN

MARY WORTH

SST! MRS. WORTH! GET A LOAD OF LADY LISSA'S PAN! IT WOIKS JIST LIKE A TRAFFIC LIGHT! FOIST IT TOINS RED.. THEN IT TOINS GREEN!
I'M AFRAID ELISSA HAS MADE A VERY BAD BLUNDER, PEGGY!
YOU.. YOU'RE ONE OF THE SAXTON FAMILY? ... I.. I HAD NO IDEA...!
NATURALLY NOT, MISS LAKE! NO ONE WOULD EVER MISTAKE ME FOR A.. ER.. DEALER IN FINE FEATHERS FOR VAIN LADIES! I'M AFRAID I LOOK LIKE JUST WHAT I AM.. A HISTORY TEACHER!
OF COURSE, HISTORY IS.. VERY IMPORTANT, TOO...!
"A COLLECTION OF LIES AGREED ON BY SCHOLARS," IT HAS BEEN TERMED! BUT WE DISGRESS!... I WAS INSTRUCTED TO (PARDON THE BARBARIC EXPRESSION) "CONTACT" YOU, MISS LAKE... ABOUT A CHANGE IN THE MANAGEMENT HERE...!
Y-Y-YES, MR. SAXTON... ...?
10-7-47

MICKEY FINN

Reg. U. S. Pat. Office McNaught Syndicate, Inc.
WELL-AH-I'M AFRAID WE'RE NOT GOING TO GET AS MANY OF THOSE WEST SIDE APARTMENT BUILDINGS AS I THOUGHT, MR. CUTTCLOSE!
WHY NOT, GILHOOLEY? YOU TOLD ME THAT YOU HAD THEM ALL LINED UP!
1-1 FIGURE THAT FINN MUST'VE GIVEN 'EM ALL A SOB STORY ABOUT IGOE, AND—
YOU'VE FALLEN DOWN BADLY ON THIS, GILHOOLEY! -IT OFFSETS ALL THE GOOD WORK YOU'VE DONE FOR US!
B-BUT, MR. CUTTCLOSE—I DIDN'T KNOW THAT FINN WAS EVEN SELLING FOR IGOE — I—
WELL, YOU KNOW NOW! AND YOU'D BETTER NOT LET HIM BEAT YOU TO MANY MORE! THAT'S ALL!
LANK LEONARD

WINNIE WINKLE

SO THE MEN RESENT MY GIVING THEM ORDERS, EH? VERY WELL, I WON'T EVEN SPEAK TO THEM!
WHO TOOK THAT LADDER AWAY? OH, MR. UPRIGHT! MR. UPRIGHT.. COME GET ME DOWN!
CAN I HELP YOU DOWN, MISSUS?
NO, THANK YOU! I'LL WAIT FOR MR. UPRIGHT!
OKAY, BUT HE'S GONE TO BUY MATERIAL AND WON'T BE BACK TODAY!!

DOTTY

OUCH!
10-7
OUCH!
HORACE! WHAT'S THE MATTER?
I'M LEARNING TO SHAVE WITH MY EYES CLOSED--
I FIGURE I COULD GET SIX MINUTES MORE SLEEP IN THE MORNING THAT WAY!
BUFORD TINE

THE DISTRICT LINE by Bill Gold

Here's a Chance to Serve as Traffic Judge

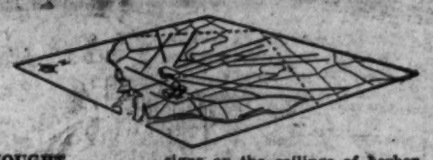

Here's a chance to serve as judge in a complicated traffic case.

Mrs. Edward W. Libby drove from Michigan to Washington to visit her parents, Mr. and Mrs. Edmund C. Wood of 4814 MacArthur blvd. nw.

Then she decided to fly down to Norfolk, to see her brother. She drove out to National Airport, and arrived there just before the departure time of her plane.

So she left her car out front, hopped out, dashed to the Capital Airlines ticket counter, and tossed the keys to the car to the first person she saw behind the counter, William Sietz of 3700 Davenport st. nw.

Mrs. Libby explained that she was returning from Norfolk the next day, and Bill promised to park her car for her.

But when he went out front to drive it away, an airport policeman presented him with a ticket for illegal parking.

Bill tried to explain that it wasn't his car, but the cop handed him the ticket anyhow. So Bill crumpled it up and threw it aside, whereupon he was escorted to the police station.

The collateral for the parking offense was $3, and Bill was completely devoid of funds. So colleague Leslie Ehringer of 12 W. Mount Ida ave., Alexandria, Va., had to hustle over with the $3 before Bill could get sprung.

The police say they're going to keep Ehringer's $3 until Mrs. Libby pays for her ticket.

Mrs. Libby says she doesn't intend to pay for any ticket because the airline promised her over the phone that one of their people would park her car if necessary. Besides, the car was only there for a few moments.

Sietz still mutters grimly, "But it wasn't my car," and Ehringer wonders how he ever came to be involved in the deal.

If you were the judge, what would you do?

RECORD DRIVE

Dave Marx of 742 Princeton pl. nw., president of the local chapter of Junior B'nai B'rith, writes:

"We're going to spend the next two months collecting phonograph records for the fellows in such service hospitals as Walter Reed, Bethesda, and Forest Glen.

"Can you lend a hand to a worthy cause by printing our phone numbers? Anybody with records to donate can have them picked up by calling either Columbia 8499 or Columbia 9760."

GIVE-AWAYS

"Eight-week-old male kitten. Also 3-year-old female cat, good rat catcher." (ADams 6464).

"Two-month-old kitten, also 6-month-old." (EMerson 9028.)

VAGRANT THOUGHT

"Is it true that many ground floor elevator buttons are dummies, and serve no purpose except to make impatient people think they're getting quicker service? (Neal L. Boykin, 820 Kentucky ave. se.).

BARGAIN

One of our afternoon contemporaries has at least two alert readers.

Mary Rogers Krausman of 1915 Minnesota ave. se. and E. L. Besley both clip and forward an advertisement which offers:

"Look: $19 Lightweight Wool Coats—$38."

CEILING ZERO

W. C. Fahey of 3408 Macomb st. nw. agrees that advertising signs on the ceilings of barbershops are old stuff.

A shop in Del Rio (Texas) had such signs 30 years ago.

Which leads District Liner Fahey to wonder whether we shouldn't form a company to cash in on the idea.

Not for me. Too much overhead.

WARNING

Mrs. P. S. Bond of 2205 California st. nw. writes:

"Some one has been despicable enough to put out poison for cats and dogs in the vicinity of Phelps pl. and California st. nw.

"One gentle, harmless, and much beloved cat (not mine) has already been poisoned.

"Will you please publish this so that all owners of animals around here will be properly warned to take precautions against the murder of their pets?"

FULLY AUTOMATIC

A medical genius named Hendricks
Went mad redesigning a Bendix.
He was nabbed, he was jailed;
But his gadget prevailed;
It took out the buyer's appendix.
Dolph Montague,
4529 Fessenden st. nw.

THE WASHINGTON POST
Tuesday, October 7, 1947

Grin and Bear It

"—And I say, operate! I feel the patient is entitled to the benefit of our doubt!"

Leonard Lyons

Here's a Cop Who Loves His Work

NEW YORK.—Senator Taft has been invited to address a dinner given by a bankers' club in Dubuque, Iowa. Some of the local labor leaders issued a warning that they will picket Senator Taft there . . . The orchestra which was engaged to play the dinner music wrote to James Petrillo, and asked the head of the musicians' union if they should recognize the picket line and refuse to enter the meeting room . . . Petrillo ruled that the picketing of Senator Taft is merely a personal expression and not a legitimate picket—and that the musicians, pursuant to their contract to supply the music, may pass the picket line.

THEATER DEPT.: Near Piccadilly there is a police constable who directs traffic while a crowd of onlookers applauds his every gesture. He's Jack Hulburd, the former film and music hall favorite. His wife, Cicely Courtneidge, has just opened on Broadway in "Under the Counter," the show which had a two-year run in London . . . Hulburd joined the emergency police force during the war. When the war ended Val Parnell, the West End manager, wanted Hulburd to return to the stage. "No, thank you. I like being a cop better," said Hulburd. "It gives me a chance to see shows. And I do love the theater, from the front."

TRAVEL NOTES: James Stewart, the screen star, was in Chicago last week with Robert Riskin, who produced the new Stewart picture, "The Magic Town." A man approached them in a restaurant there, and asked Stewart for his autograph. The star agreed, and the man said: "Would you please autograph the menu to my children. Their names are Michael, Dennis, Terence and Theresa." . . . Stewart wrote the inscriptions, then asked the man: "How old are they?" . . . "Michael is 6, Dennis is 4, Terence is 2," said the man, and Theresa isn't born yet."

BOOK DEPT.: Nunnally Johnson visited the library at Eton last week and saw the noted collection of a thousand volumes, each bearing the autograph of the author. One of the books was a specially bound copy of Adolf Hitler's "Mein Kampf." Johnson opened the book to the first page, looking for the autograph. He found a typewritten slip, pasted onto the page, which read: "The autograph of the author is not available at the present time."

NEWS DEPT.: The Yankee ball players voted half shares to Mel Queen and Al Lyons, who were with the Yanks earlier this season and now are in the National League. They're awaiting Happy Chandler's ruling on whether shares may be given to players in another league. . . . Nelson Rockefeller will take over the LaGuardia offices at Rockefeller Center. . . . Mrs. Warren Wright has received Jockey Club approval on the name, Flying Disc, for a filly.

FOOD DEPT.: Sir Cedrick Hardwicke supped with Victor Saville, the director, at the Stork club the other night. Hardwicke ordered a dish of chicken chow mein. After 10 minutes and countless forkfuls, Hordwicke sighed: "Chinese food puzzles me. It seems to me that the more I eat the more there seems to be remaining on the plate."

Daily Crossword Puzzle

ACROSS

1 Baleen
10 Ceylon mosses
15 Exiled
16 Homaloidal
17 Become complete
18 Propitiate
19 Oorials
20 Bitter vetch
21 Abbreviated
22 Pitch
23 Escape
24 Indian corn
25 A deep bark
26 Electrical unit
27 Rebuff
31 Cheerless
34 Soaks, as hides
36 Chalice
37 Delegates
40 Daughter of Cadmus
41 Poniards
42 Rosaceous herb
43 A haul of fish
45 River in France
46 Dull
47 Chalice cover
49 Be tangled
50 Decline
53 Mahometan ascetics
56 Balloon basket
57 Seed covering
58 Plowed land
59 Make tubular
61 Vendues
62 Concerns
63 Hebrew vowel point
64 Vapidity

DOWN

1 Carpus
2 Cosmetic preparation
3 Communion table
4 Dregs
5 Incite
6 Hardly
7 Eared seal
8 Captures
9 Netherlands commune
10 Tocsin
11 General appearances
12 River in England
13 French masculine name
14 Pung
21 Chafflike bract
23 Coiled, as a rope
24 Paving stones
25 Tribunal
26 Grades
28 Wash
29 Verily
30 Enact, as a law
31 Bank
32 Unaspirated
33 Epic poem
34 Gem
35 Lead
38 Thresholds
39 Mountain laurel
44 Arachnid
46 Rye grass
48 Appeared
49 Gigantic ray
50 Cancel
51 Hawser moorings
52 Praise
53 Firm
54 Macaws
55 Headless cabbage
56 Hypocrisy
57 Danish measure
59 Genus of beetles
60 Scotch chemist

Solution to Yesterday's Puzzle

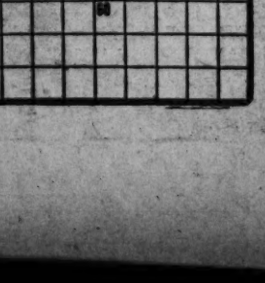

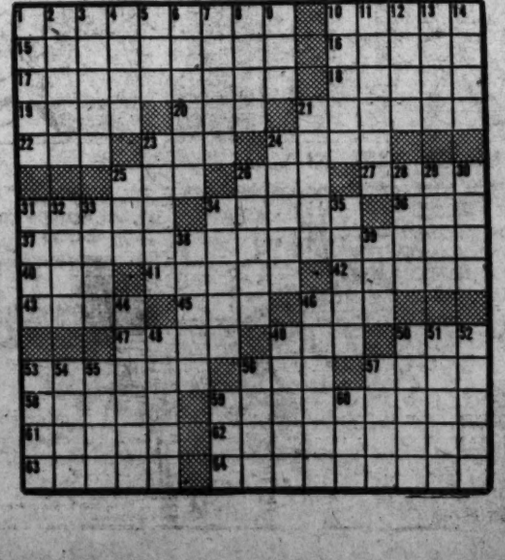

TERRY AND THE PIRATES

OH! SO I'M A WITCH, AM I? WHY YOU SMALL SCALE REPLICA OF AN ASSISTANT SKY JOCKEY...
HEY, SPRAY! HOLD IT!
WHAT GIVES, CHAZZ? THIS OFF-STAGE HECKLING ISN'T IN LINE WITH THE CHARLES C. CHARLES SYSTEM OF APPROACHING PRETTY GIRLS.
CHIDE ME NOT, AMIGO. MISS O'HARA TOOK THE FIRST ROUND. I'M JUST DEFENDING MYSELF WITH POINTED QUIPS.
BROUGHT UP, WITH GREAT EFFORT, FROM THE HEAD OF THE SAME SHAPE, NO DOUBT.

WAHOO AND STEVE ROPER

YEP! $48,000 EVEN! AH RECKON LADY LUCK WAS PERCHED RIGHT ON MY LAP TODAY, MR. CARLO!
A SPEEDBOAT IS WAITING TO TAKE YOU ASHORE, MR. BRAND!
10-7-47
HEY! PRINCESS! WAIT! YUH SUNG SO PURTY THAT JIM BRAND WANTS YUH T'HAVE A SHARE OF HIS WINNIN'S! TAKE THIS FIFTY!
TRY TO SQUEAL TO HIM AN' Y'LL BOTH BE A SHARK'S BREAKFAST!
VERY WELL!--- YOU GAVE ME A TIP SO I'LL GIVE YOU ONE---!
DON'T BE IN ANY HURRY TO SPEND THAT MONEY, MR. BRAND!

DIXIE DUGAN

SOMEBODY'S BEEN USING MY KITCHEN
SOUNDS LIKE THE STORY OF THE THREE BEARS
WHY THERE HAS!
—AND SOMEBODY'S BEEN USING YOUR—??
IT'S A STOREROOM
LOOK—THE "WOMAN'S TOUCH" AGAIN—ONLY THIS TIME IT'S STILL WET

DONALD DUCK

MUSIC SHOP
SATISFACTION GUARANTEED
BOY, I'VE ALWAYS WANTED A FLUTE!
LATER
WHY, SURE WE'LL TAKE IT BACK IF YOU'RE NOT SATISFIED!
OKAY - BUT TAKE IT OFF FIRST!

MYRTLE

OZARK IKE

MARK TRAIL

MISS MALONE... IT'S NICE TO SEE YOU AGAIN. HOW'S YOUR DAD?
VERY WELL... I'VE JUST HAD A LETTER FROM HIM...
HE'S WRITTEN ME ALL ABOUT THE TROUBLE YOU'RE HAVING WITH THE "HAWKFINGER" THAT'S WHY I'M HERE
THAT'S WHY YOU'RE HERE?... I DON'T QUITE GET THE CONNECTION...

KING OF THE ROYAL MOUNTED

WHY WOULD ANYONE WANT TO MURDER DUBOISE...
...A QUIET MAN WITH A HOBBY OF HAM RADIO?
IT WAS PROBABLY THE SAME PERSON WHO TOOK THOSE POT SHOTS AT ME ON THE ROPE LADDER!
BUT WHAT COULD PROMPT SUCH ACTIONS IN THIS FORSAKEN SPOT?.. OH-OH! SOMEONE'S COMING!

Today's Radio Programs

THE WASHINGTON POST
Tuesday, October 7, 1947

TUESDAY — WASHINGTON — E.S.T.

	WMAL 630	WRC 980	WOL 1260	WINX 1340	WWDC 1450	WTOP 1500
	News, 6, 7, 8:30. Town Clock, 6:05, 7:10, 8, 8:35. David Wills, 7:45.	WRC Alamanac, 5:30. News, 6, 7, 7:30, 8, 8:30. Bill Herson, 6:05-9. Weather, 6:30.	News, 6, 6:30, 7, 7:30, 8. Mike Hunnicutt, 6:05-9:30.	News 6, 7, 8. 5-Min. Mystery, 7:55. Hugh Gudi, Wake Up With WINX, 6:05-9.	Milton Ford, 6-9:15. News, 6:30, 7, 7:30, 8:15. Devotions 6:45.	Corn Squeezin 7:30. News 6, 6:30, 7, 7:30, 8. Godfrey, 7:45-8.
9	:00 Breakfast Club :15 Don McNeill :30 " " :45 " "	Bill Herson Nancy Osgood News; Osgood Sen. A. Barkley	Mike Hunnicutt " Spice in Life Hymn Time	News; Symphony Beethoven's Concerto No. 2 in B Flat	Milton Q. Ford Alice Lane Alice Lane Man on the Street	News, Mahoney Home Service You're the Top Aunt Mary
10	:00 My True Story :15 " ; Crocker :30 Betty Crocker :45 Club Time	Fred Waring " " Road of Life Joyce Jordan	Shady Valley Name in Music News; Show tunes Listeners' Exch.	News; Band Stand Howard Williams " " " "	Tune Inn Norman Gladney " " " "	Dr. Paul Bob & Victoria Evelyn Winters David Harum
11	:00 Breakfast :15 in Hollywood :30 Ruth Crane :45 " "	Once Upon a Time Katie's Daughter Jack Berch Show Lora Lawton	Story Time Betty and Bob Heart's Desire " "	News; Band Stand Howard Williams " " " "	" " " " " " ; News	Arthur Godfrey " " Grand Slam Rosemary
12	:00 News, Evans :15 Ted Malone :30 Welcome :45 Travelers	News; Brinkley Look to This Day Richard Harkness Nancy Osgood	Kate Smith Victor Lindlahr Albert Warner At Union Station	News Roundup Bing Crosby Luncheon With Gene Krupa	Tello Test Lunch at 1450 Lunch at 1450 Bing Crosby	News; Warren Aunt Jenny Helen Trent Our Gal Sunday
1	:00 Baukhage :15 Galen Drake :30 Tommy Dorsey :45 " "	Sewing Course of the Air Robert McCormick Believe It or Not	Stranger's Song 5-Star Review (Art Brown) " "	News; Symphony Schumann's Symphony No. 2 (Mitropoulis)	All Sports Parade Tony Wakeman All Sports Parade Tony Wakeman	Big Sister Ma Perkins Young Dr. Malone Guiding Light
2	:00 " " :15 " " :30 Bride and Groom :45 John Nelson	Today's Children Woman in White Holly Sloane Light of the World	Queen for a Day " " " 5-Star Review (Art Brown)	News; Joe Dosh " " " " " "	All Sports Parade Tony Wakeman All Sports Parade Tony Wakeman	2d Mrs. Burton Perry Mason Look Your Best Rose o' Dreams
3	:00 Ladies Be :15 Seated :30 Paul Whiteman :45 " "	Life Can Be Beaut. Ma Perkins Pepper Young Right to Happiness	" " " " " " " " " " " "	News; Joe Dosh " " " " " "	All Sports Parade Tony Wakeman All Sports Parade Tony Wakeman	Double or Nothing " " " House Party " "
4	:00 " " :15 " " :30 News, Evans :45 It's a Hit	Backstage Wife Stella Dallas Lorenzo Jones Widow Brown	" " " " " " " " " " " "	News; Rhythm Rodeo Music Hall " "	All Sports Parade Tony Wakeman All Sports Parade Tony Wakeman	Hint Hunt " " ; News A Woman's World
5	:00 " " " :15 Terry & Pirates :30 Jack Armstrong :45 " "	When a Girl Mar. Portia Faces Life Just Plain Bill Front Page Farrell	" " " Superman Captain Midnight Tom Mix	News; Music Hall Music Hall " " " "	Band of the Day Battle of Crooners Sports; Theater of the Air; Sports	Tales of Adventure Lum 'n' Abner The Factfinder
6	:00 News, Evans :15 Stardust, Sports :30 Earl Godwin :45 Singing Sam	News; Leil Eld Johnny Desmond Brinkley; Bergman 3 Star Extra	News, Warner Art Brown Johnson Family Sports, Brundige	News Roundup Bob Wolff, Sports Music Hall " "	Melody Lane " " Wakeman; News Berger; Sup. Club	News; Severeid Local, Govt. News Sports, McDonald News, L. Thomas
7	:00 Louise Massey :15 Elmer Davis :30 Green Hornet :45 " "	Supper Club World News Matchless Service Time	Fulton Lewis, jr. Man Behind Band Hon. W. Austin Inside of Sports	News; Music Hall " " " " " "	Disc Jockey Win'er Jack Lowe Prev. Austad; News Juke Box Revue	Week's Mystery Show Tunes Club 15 News, Ed Murrow
8	:00 Youth Asks Gvt. :15 Monitor News :30 Town Meeting :45 " "	Milton Berle Show " " " Date with Judy " " "	Mysterious Traveler Official Detective " "	News; Serenade Swing Serenade Joe Dosh Show " " "	Guest Star District Forum News; 1450 Club Jackson Lowe	Big Town " " Mr. and Mrs. North; News
9	:00 " " :15 " " :30 Voices in the :45 Evening	Amos and Andy " " " Fibber McGee and Molly	Gabriel Heatter Real Life Stories Zane Grey Show	News; Joe Dosh " " " " " "	1450 Club Jackson Lowe News; 1450 Club Jackson Lowe	We, the People " " Studio One " "
10	:00 The Long Night :15 Boy's Friend :30 Labor, U. S. A. :45 Voice of Busin'ss	Bob Hope " " Red Skelton " "	American Forum " " National Moondial Art Brown	News; Symphony Stravinsky's Piano Concerto (Stravinsky)	1450 Club Jackson Lowe News; Sunset and Vine	Studio One " " Fire Prevention Week
11	:00 News, Evans :15 Hour of Dreams :30 Lee Dayton :45 " "	News; Sports World News Rhyme Without Reason	Voice of D. C. Fulton Lewis, jr. Sweet Music " " News	Post Preview Bob Wolff, Sports U. N. Forum Starlight Serenade	1450 Club Jackson Lowe News; 1450 Club Jackson Lowe	News Frontiers of Sci. Moondial Eddie Gallaher

TODAY'S RADIO HIGHLIGHTS

Senator Alvin Barkley reports on conditions in Italy (transcribed). WRC—9:45 a. m.

Johnny Desmond begins new show with John Reed King, the Clark Sisters and Tony Mattola's Orchestra. WRC—6:15 p. m.

"Our Youth Today" is discussed by Theron Caudle, Assistant Attorney General; Dr. Miriam Van Waters, superintendent of Framingham Women's Reformatory, and Dr. George Gardner, Judge Baker Guidance Center, Boston. WASH-FM—8:30 p. m.

Charles Taft, Walter White, Clare Booth Luce and Max Lerner discuss "What Can We Do to Improve Religious and Racial Relationships in America?" WMAL—8:30 p. m.

Leo Durocher, former manager of the Brooklyn Dodgers, and a Connecticut sheriff who has "crime-does-not-pay" exhibit, are interviewed. WTOP—9 p. m.

Betty Smith's "A Tree Grows in Brooklyn" is dramatized. WTOP—9:30 p. m.

Fibber McGee and Molly return to 79 Wistful Vista. WRC—9:30 p. m.

Can Prices Be Controlled?—"The Fireplace," half-hour dramatization about "The World's No. 1 Firetrap." WTOP—10:30 p. m.

Security and Disarmament Under the United Nations, first of four forums on the U. N. features Clark Eichelberger, James T. Shotwell and Quincy Wright. WINX and WINX-FM—11:30 p. m.

WQQW 570

6:45 Good Morning
8:00 Tschaikowsky Concerto
9:00 Music Room
9:30 Capital Shopping
9:40 Concert Hall
10:00 Shostakovitch's 6th
11:00 Opera Favorites
11:30 Instrumentally Yours
11:45 Vocal Stars
Noon Deltus' Concerto
1:00 News
1:15 Music of the People
1:30 S. American Music
1:45 Words With Music
2:00 Music Quiz
2:15 Show Time
3:00 Beethoven's Concerto
4:00 Chamber Music
4:45 Brahms' Sonata
5:00 Cafe Continental
News five minutes before each hour and 5:25

FM

WINX-FM (Channel 242) 96.3 and 44.7
Duplicates WINX 9 a. m. to 11:30 p. m., except for "Concert," 6:30, and "Recital," 7:30.

WWDC-FM (Channel 266) 101.1
Duplicates WWDC except for music, 8:35.

WRC-FM (Channel 230) 93.9
Operates 3 to 9 p. m. with news and music.

WPIK-FM (Channel 252) 98.3
Duplicates WPIK. Additional music until 10 p. m.

WASH-FM (Channel 255) 98.9
Operates 2:45 to 11:07 with music, except for news, 2:45, 3:15, 4:15, 7:45, 10:30. Weather, 3:55, 7:55, 11:05. This day, 5. Storytime, 5:15. Free Fun, 5:40. Here's to Vets, 7:30. Our Youth Today, 8:30. Sports 11.

WGAY-FM (Channel 272) 102.3
Duplicates WGAY. Additional music until 9 p. m.

WPIK 730	WARL 780	WGAY 1050	WBCC 1120	WEAM 1390	WOOK 1500
News, 6, 8:30. Wake-up Jamboree, 6:45-9.	Let's Be Gay, 6:15-8:30. Command by Calendar at 8:30. Church 8:45.	News, 7, 7:30. Up and at 'Em, 6:45-7:30. Our Jockey, 7:30-8.	Dawn Parade, 6:15. Reveille Revel'in, 6:30. News, 6:30, 7:15, 7:45, 8:15. Naval Route 1130, 8:45. Morning in Maryland, 8, 8:30. Story, 8:30.	Jerry Strong, 6:15 to 9. News, 6:55, 7:55 and 8:55.	WOOK Up Time, 6-7:15, 8:45. Musical Shoppin, 7:30. Assurance, 7:45. Perry Crawford, 8. Quiz Viewpoint, 8:30.
9:00—The Wayworths. 9:15—" " 9:30—" " 9:45—" "	Music Roundup. " " News. Happy Melodies	Gift Shop. " " " "	Kay Todd Walton; News. Little Symphony. " "	Jerry Strong. " "	News; WOOK Up Time; Cash. " " Cash Man.
10:00—News; Devotions. 10:15—Randall Hicks 10:30—Hillbilly Hits. 10:45—	Greetings, Girls. " News. Vocalist	News; Concerts for Strings. On With the Show David Rose.	Jo Stafford. " " Troubadours. Say It With Music.	News. Mary Martin. Margaret Lockwood. " " ; News	Vocal Varieties Star Time " "
11:00— " " 11:15— " " 11:30—Modern Music. 11:45— " "	Tiny Tot Tales. Songs of the Saints. Problems in Music. Noon Novelties	Melody of Life. Lean Back, Listen Music Before Lunch. " "	News; Roberts Rule Robust Days. Concert Piano Music.	Shop Fields. " " Concerts in Corn. " " News	Kiddie Korner " " Helping Hand Through the Years
12:00—Dreamhouse. 12:15— " " 12:30—Mystery Tunes 12:45—Frankie Carle	Town and Country Time. " " " "	Piano Artistry. Three-quarter Time. News. All-Star Parade.	Paul Shinkman. How I Ask You Courts and Fairways. Lunch with Hoffman.	Luncheon Lyricals. " " " " ; News	News, Stephens Men of Music Latin Echoes Petite Musicals; Cash
1:00—Carolina Ramblers. 1:15— " " 1:30—Vaughn Monroe. 1:45—Local News	Sunset and Vine " "	Sports Circus. (Jack Ridge) " " " "	Farm Facts. Sports and Gotham. Music of Our Neighbors.	Lamb's Gambols. " " " " ; News.	Platter Party " " Symphony Hall. " "
2:00—Freddy Martin. 2:15— " " 2:30—John Gart Trio. 2:45— " "	Western Hit Parade. " " News. Here's to Vets.	" " " " " " " "	Questions on News Navy Band. Cavalcade of Music. " "	Lamb's Gambols. " " " " ; News.	Cherces La Femme. Public Interest. Navajo Trail. " "
3:00—Melody Matinee. 3:15— " " 3:30— " " 3:45— " "	Cummings Corner. " " Clambake. Ted Alexander.	" " " " " " " "	News; Afternoon Symphony. " " Children's Story	Sid Sleepy. " " " " ; News.	Barkin' With Brian " " " "
4:00—News; Sports 4:15—Piano Moods. 4:30—Ray Bloch 4:45— " "	Tuneful Twosome Ted Alexander " " Tomorrow's Citizens.	" " " " " " " "	Goodwill Industries Swing High. " ;News Afternoon Rhythms	Sid Sleepy. " " " " ; News.	House Jack Built " " " "
5:00—At Sundown 5:15— " "	Tex Ritter. " "	News, Don Bell Sports Circus	Sports; News " "	Bing Crosby. Sports.	House Jack Built " " " "

When Did U. S.-Soviet Troubles Really Begin?

Did our difficulties with Russia start after President Roosevelt's death—or before? James F. Byrnes, Roosevelt's "assistant president," watched the two leaders last time they met, at Yalta . . . took careful notes of their conversations. He tells what he saw and heard in his inside story, "Speaking Frankly."

Don't miss this dramatic, revealing series of articles, starting Wednesday, October 15, in The Washington Post.

CAMPBELL'S HAS IT!

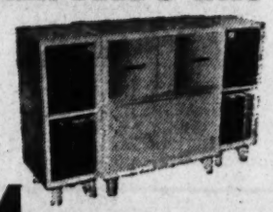

Magnavox
RADIO PHONOGRAPH COMBINATIONS
Campbell's
A BETTER NAME FOR MUSIC
1108 G STREET, N. W.

Hechinger Co.
For LUMBER
Call our number
ATlantic 1400

EXCLUSIVELY AT THE HECHT CO. IN WASHINGTON

The All-Weather TOPCOAT

Society Brand Hudder

Man, what a topcoat for taking punishment and giving protection! It's made of live, springy wool combined with mohair and alpaca . . . for warmth without pain-in-the-shoulders weight. And it's tailored by Society Brand, so you know the fine needlework and styling to expect. Yes, sir, whether you get a button-through or fly-front model, with slash or patch pockets, with raglan or set-in sleeves . . . you're getting America's favorite all-weather topcoat . . . Society Brand's Hudder . . . featured exclusively in Washington in The Hecht Co.'s Store for Men!

$55

Men's Clothing, Second Floor, "E" Street Bldg., The Hecht Co.

The Hecht Co. Store For Men

Direct Entrance on E Street between 6th and 7th

Famous for Nationally Famous Men's Wear